THE 1970 METEOR

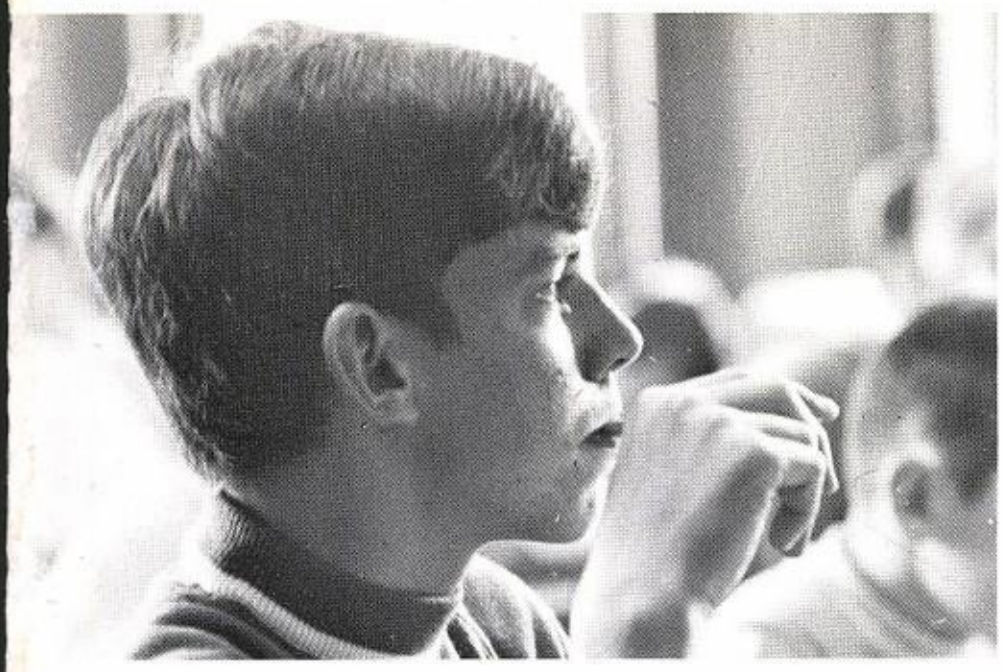

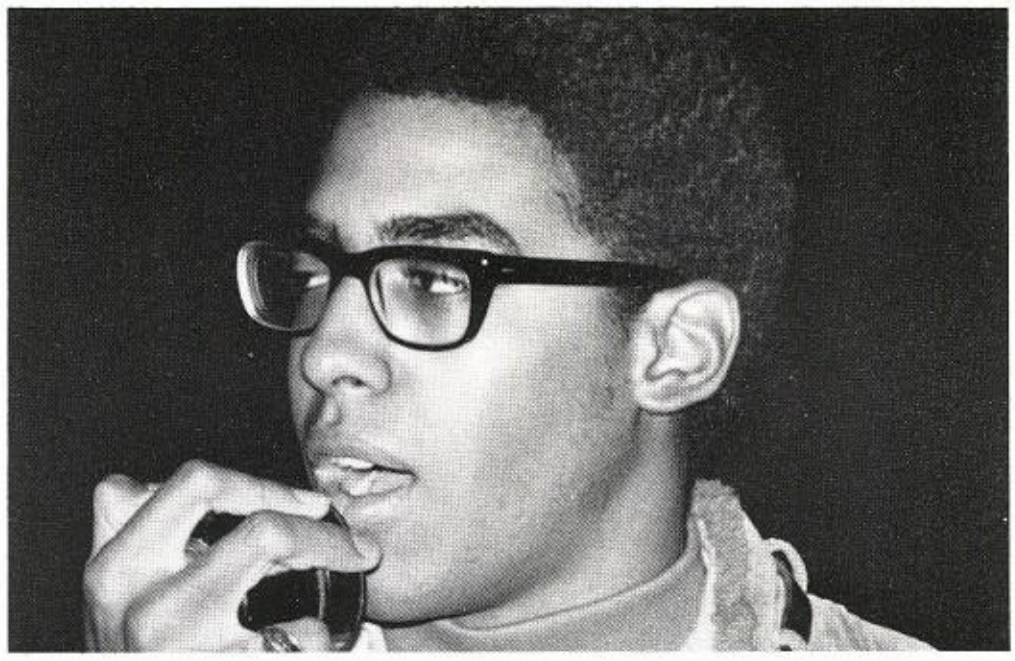

THE 1970 METEOR

PRESENTS

FACES OF DE LA SALLE INSTITUTE

CHICAGO, ILLINOIS

EDITED BY:

STEPHEN FREESE, CRAIG HODGES, JOHN KEATING, KEVIN O'BRIEN, MICHAEL RESTKO, PAUL STANEK, MR. THOMAS MILLARD

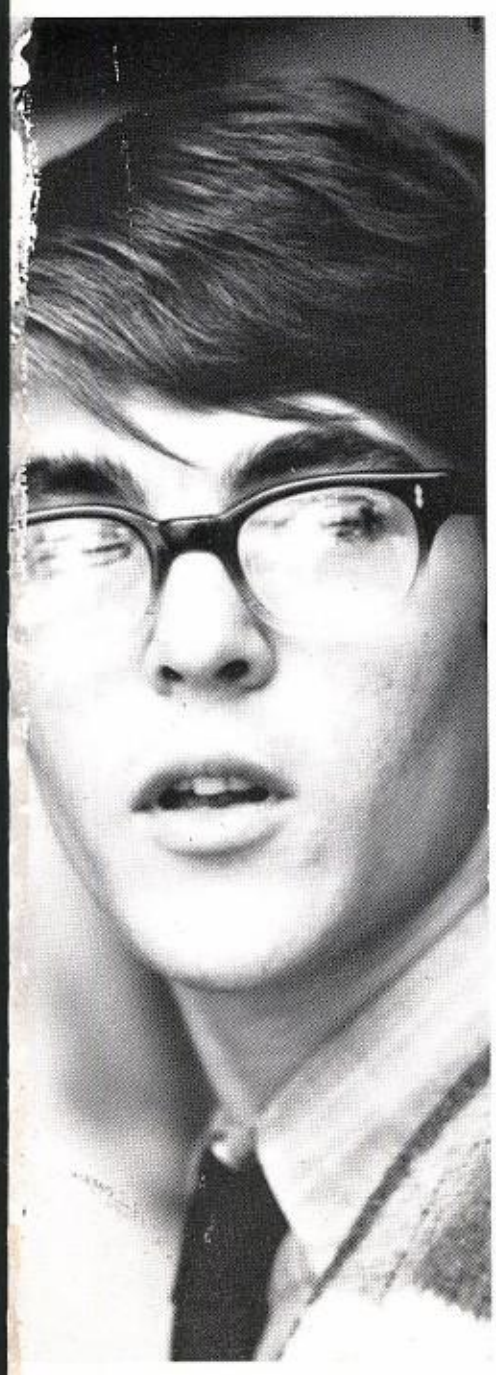

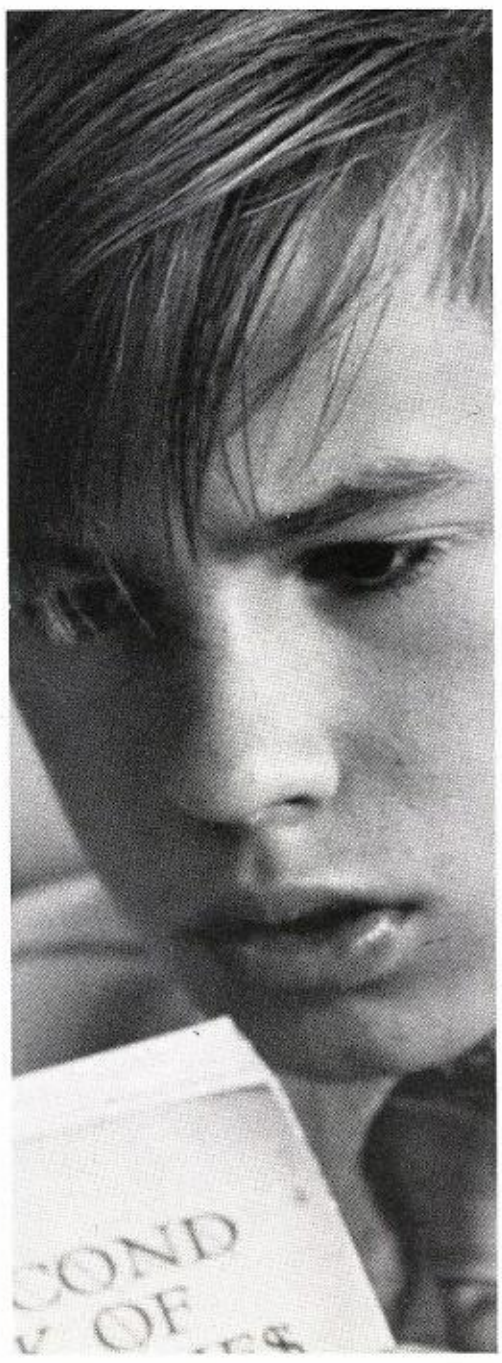

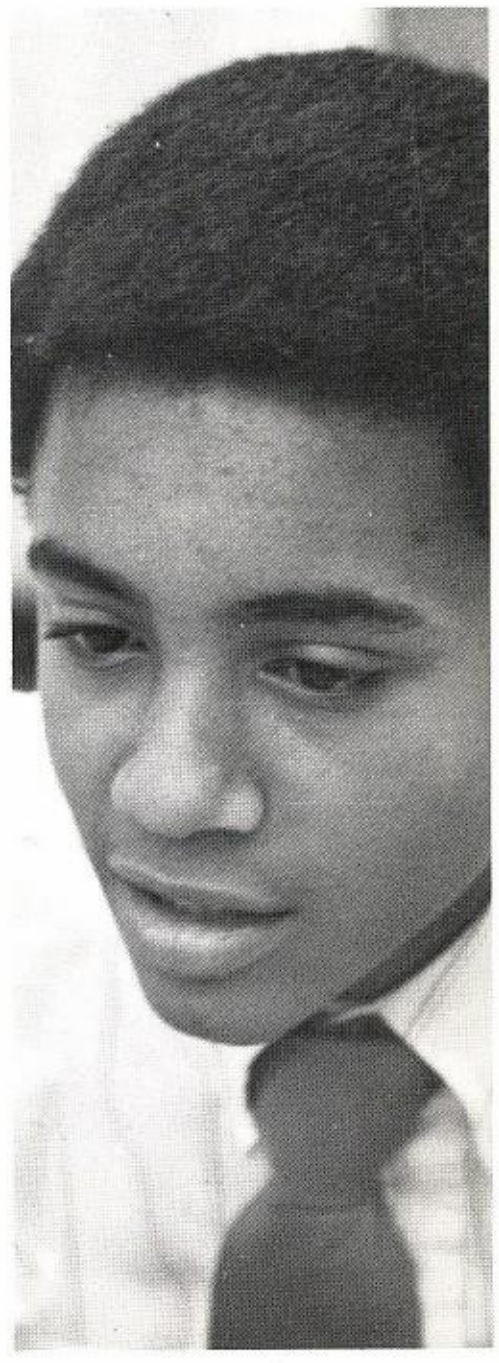

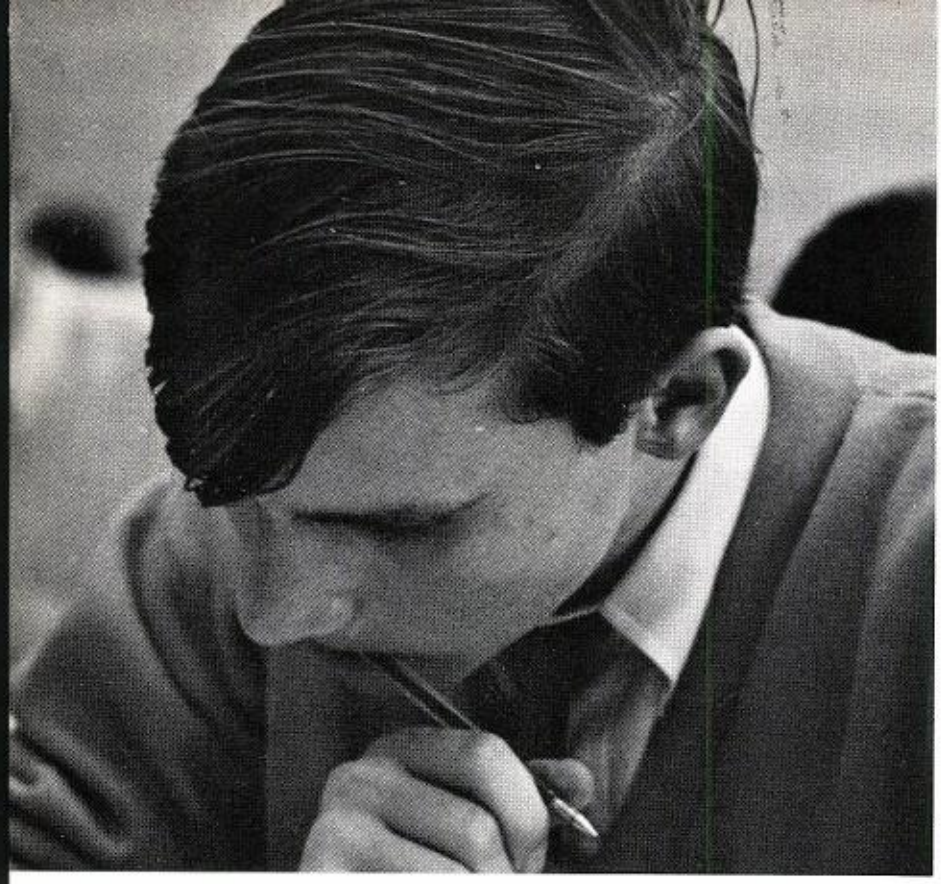

Gary Frank

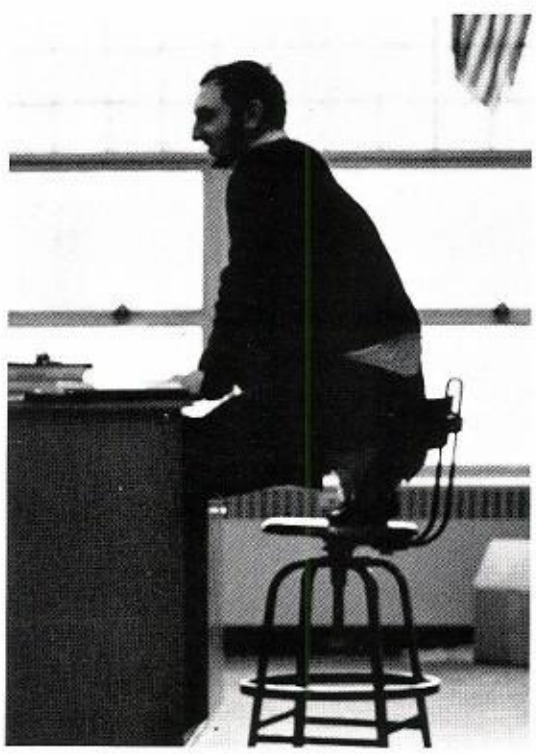

DLS
33

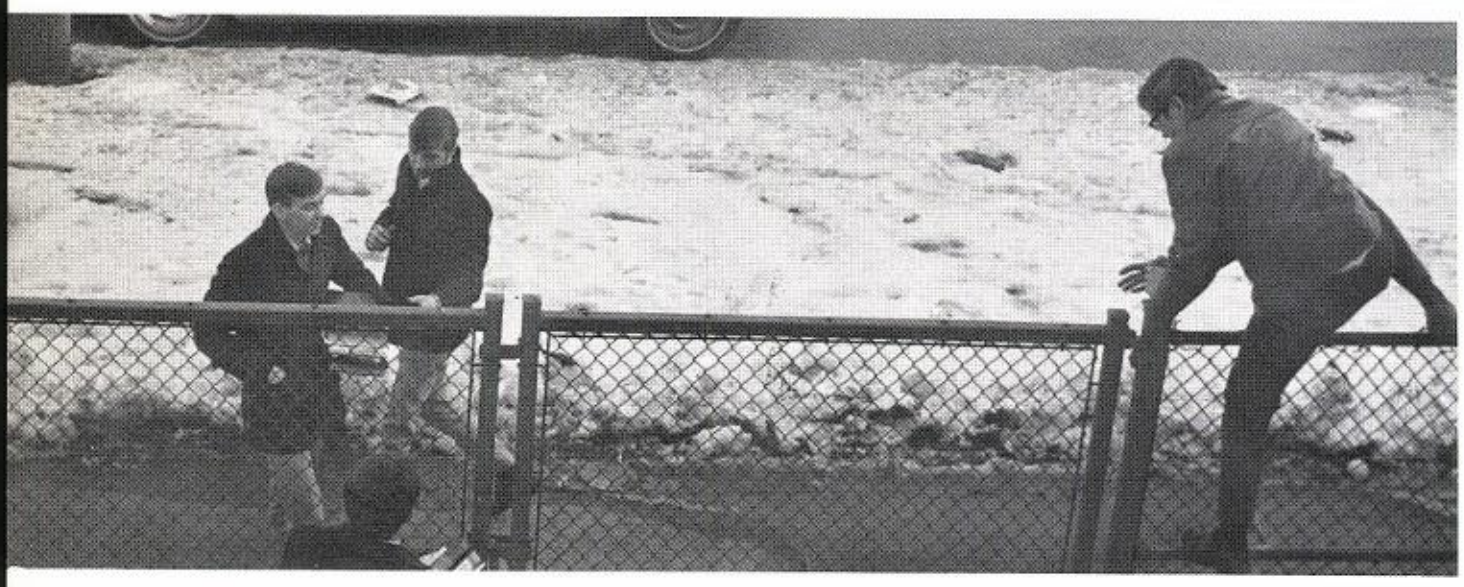

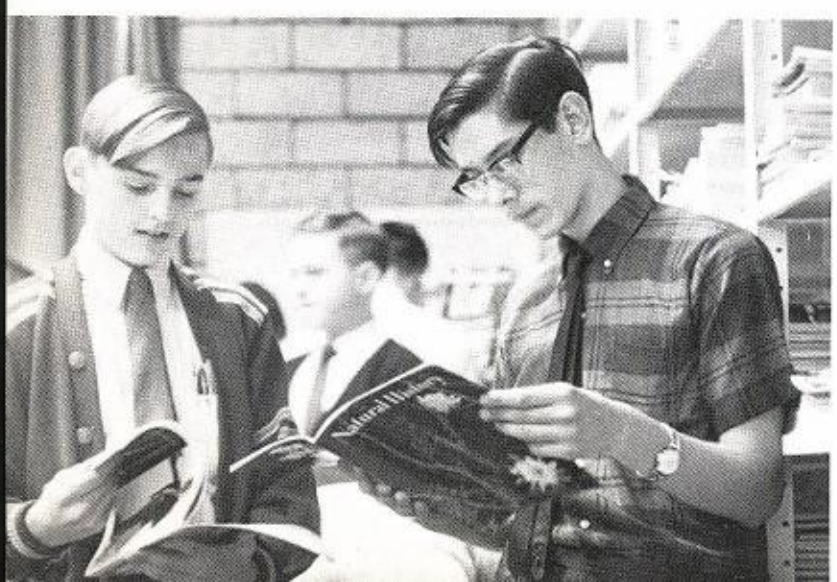

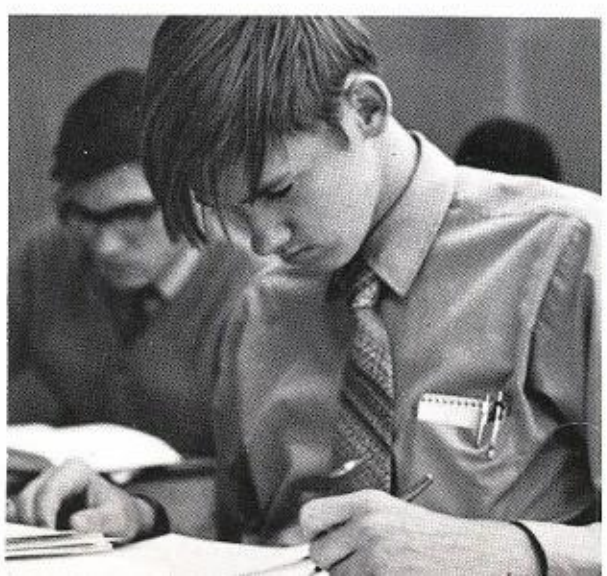

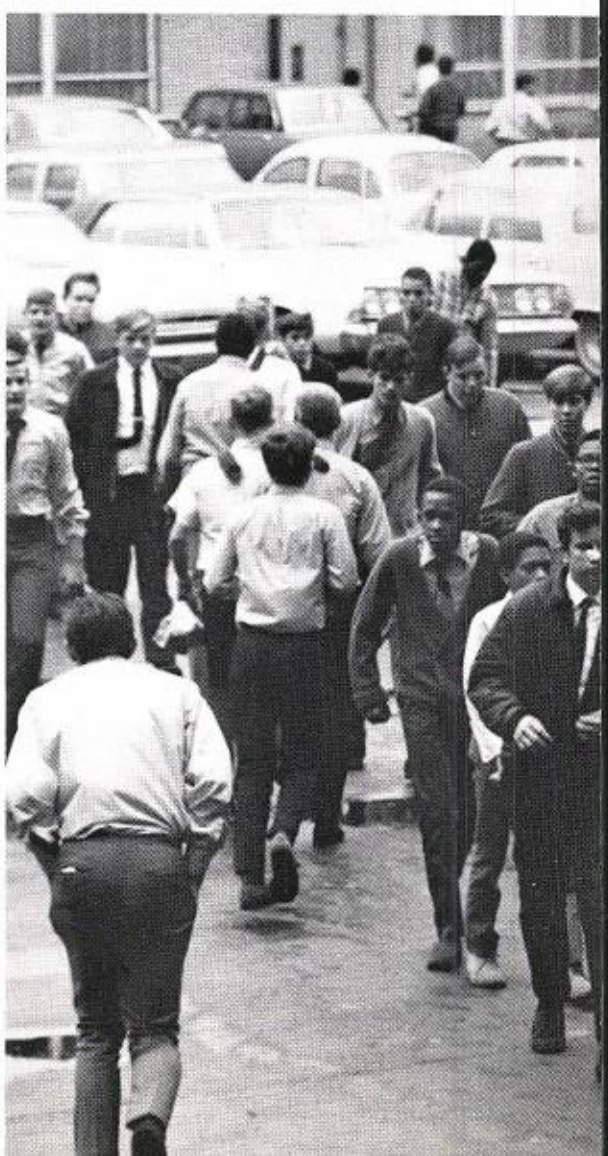

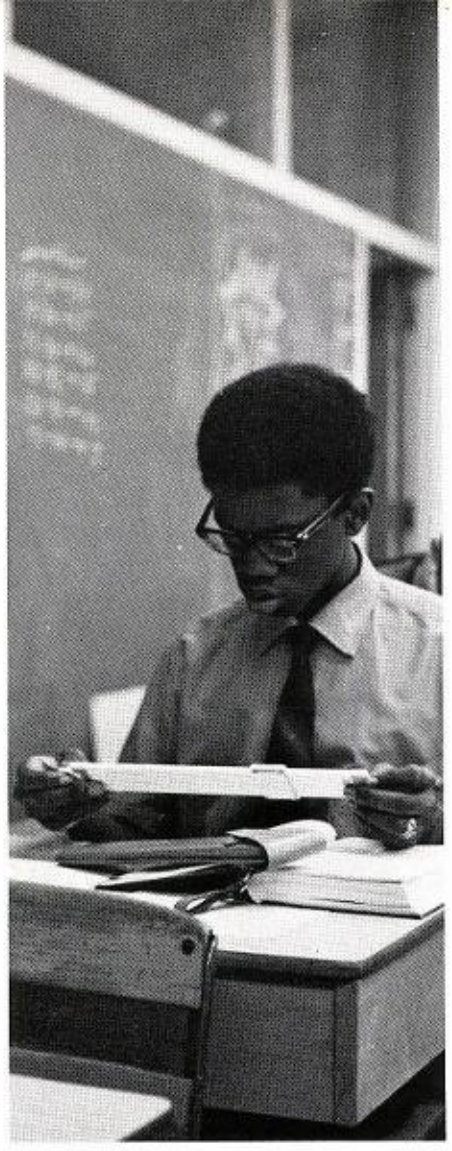

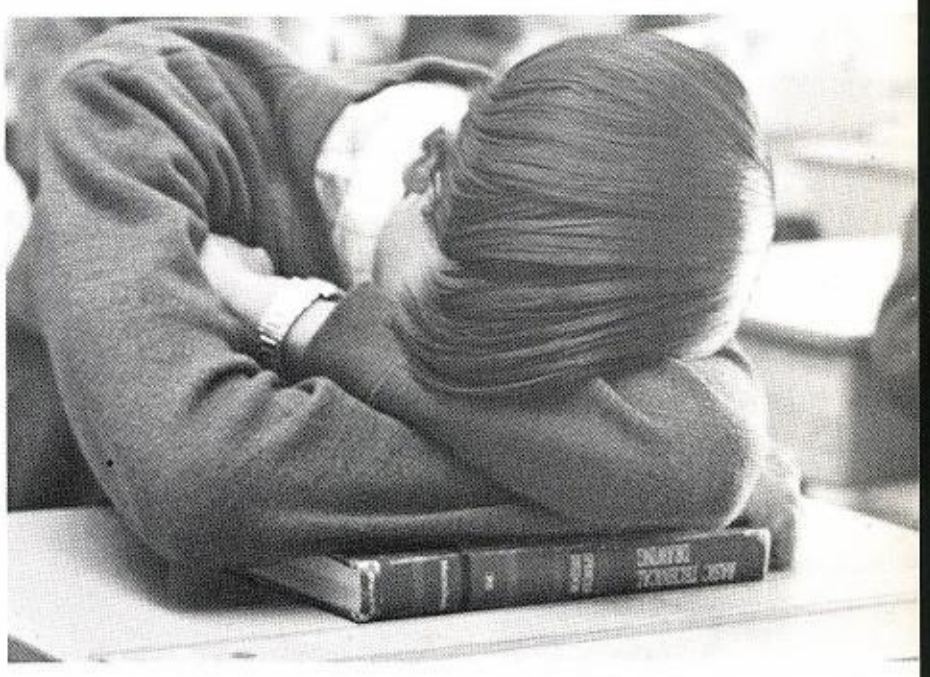

ACADEMICS ACTIVITIES ORGANIZATIONS

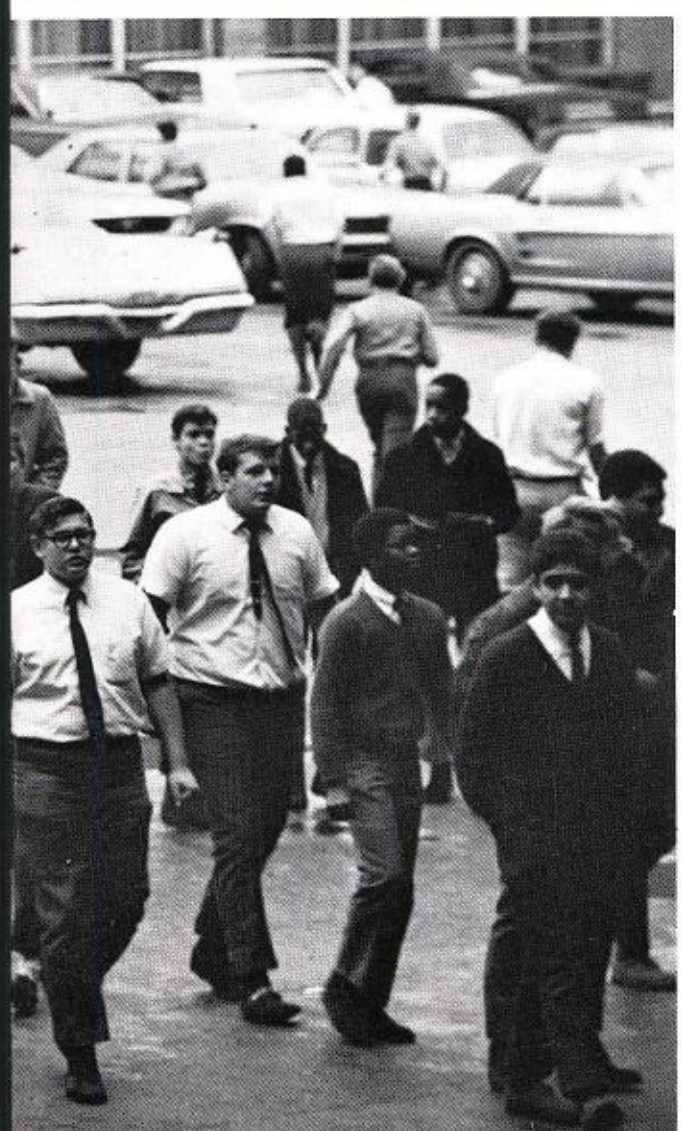

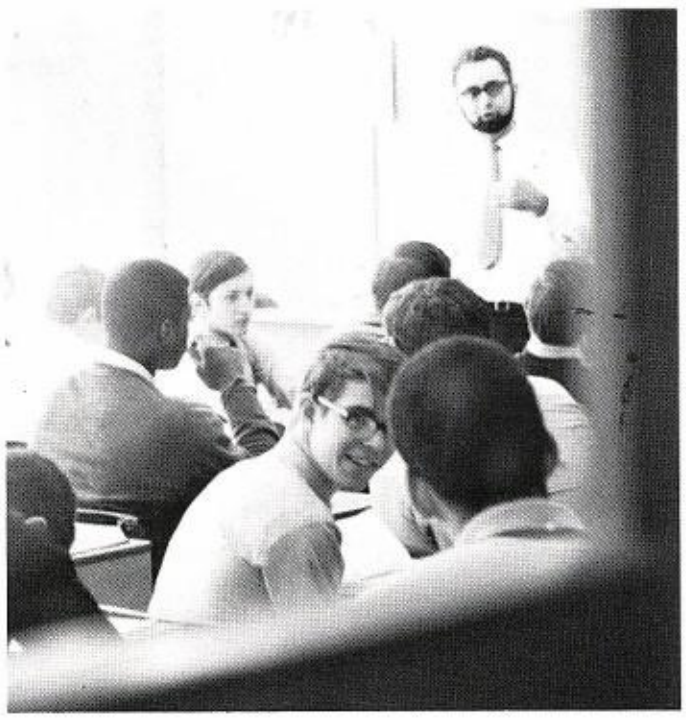

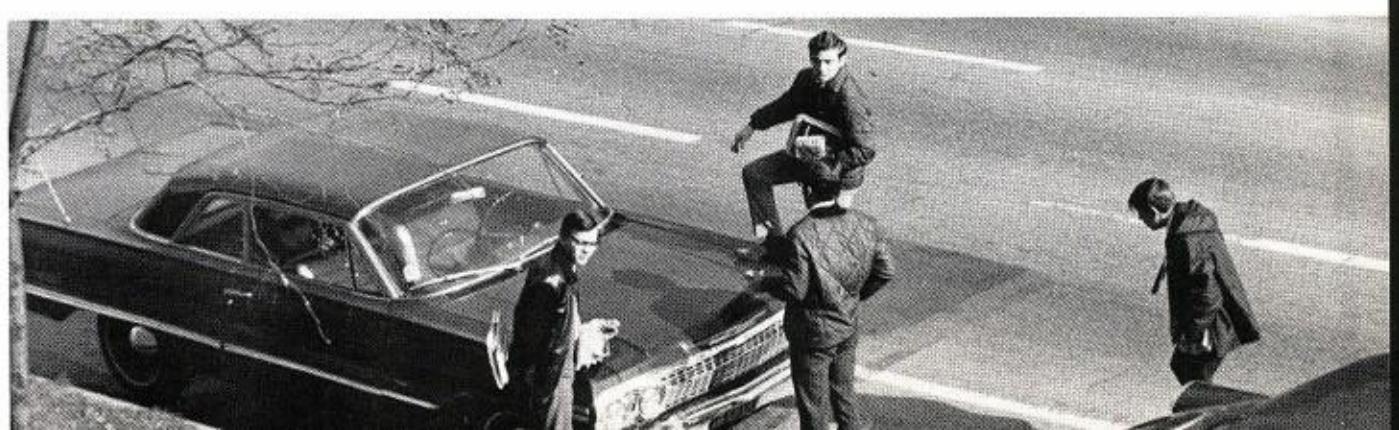

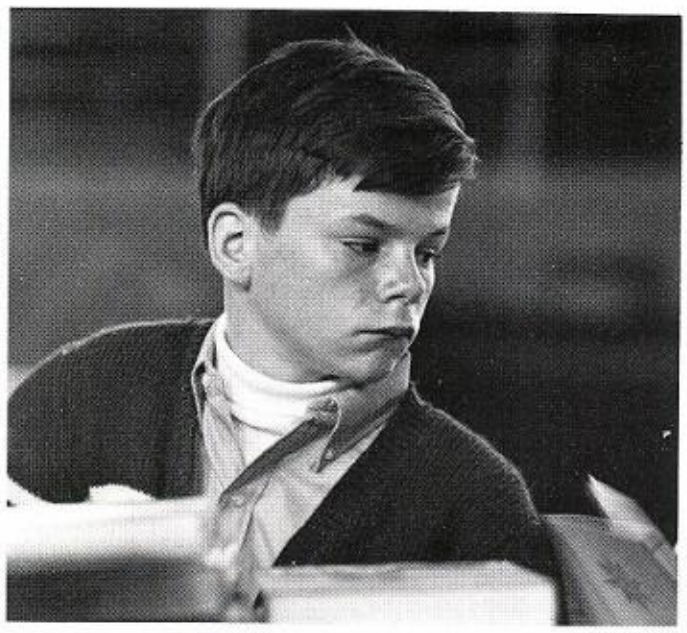

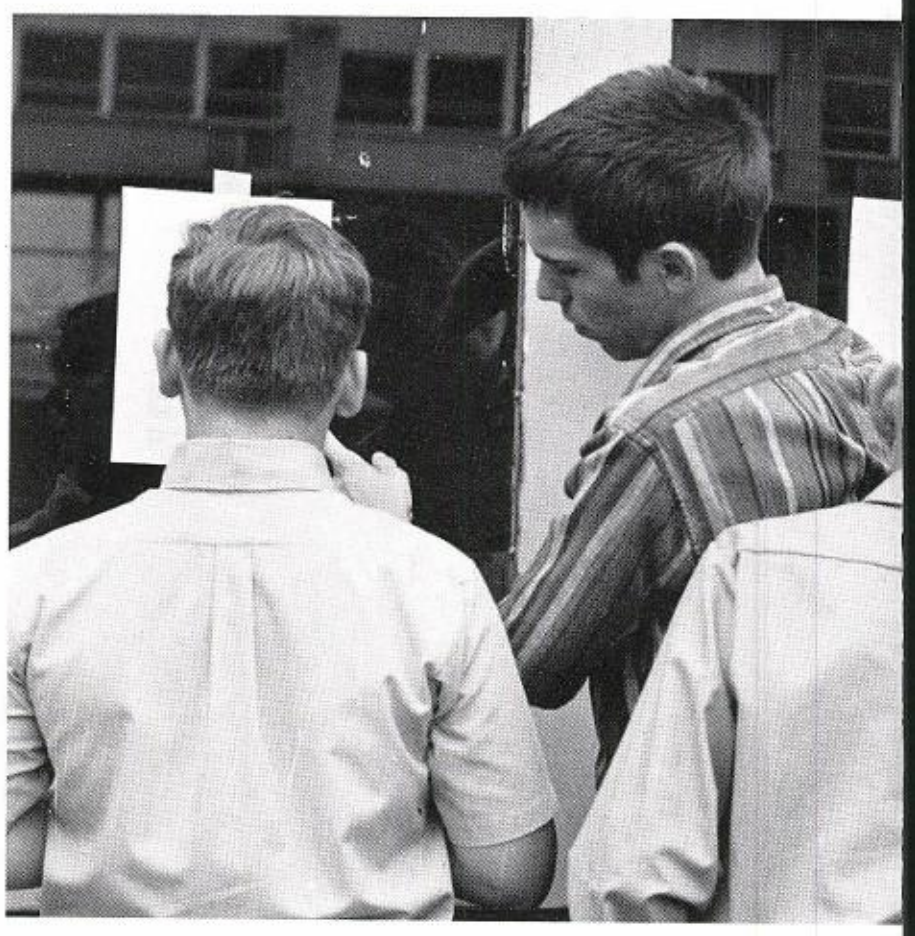

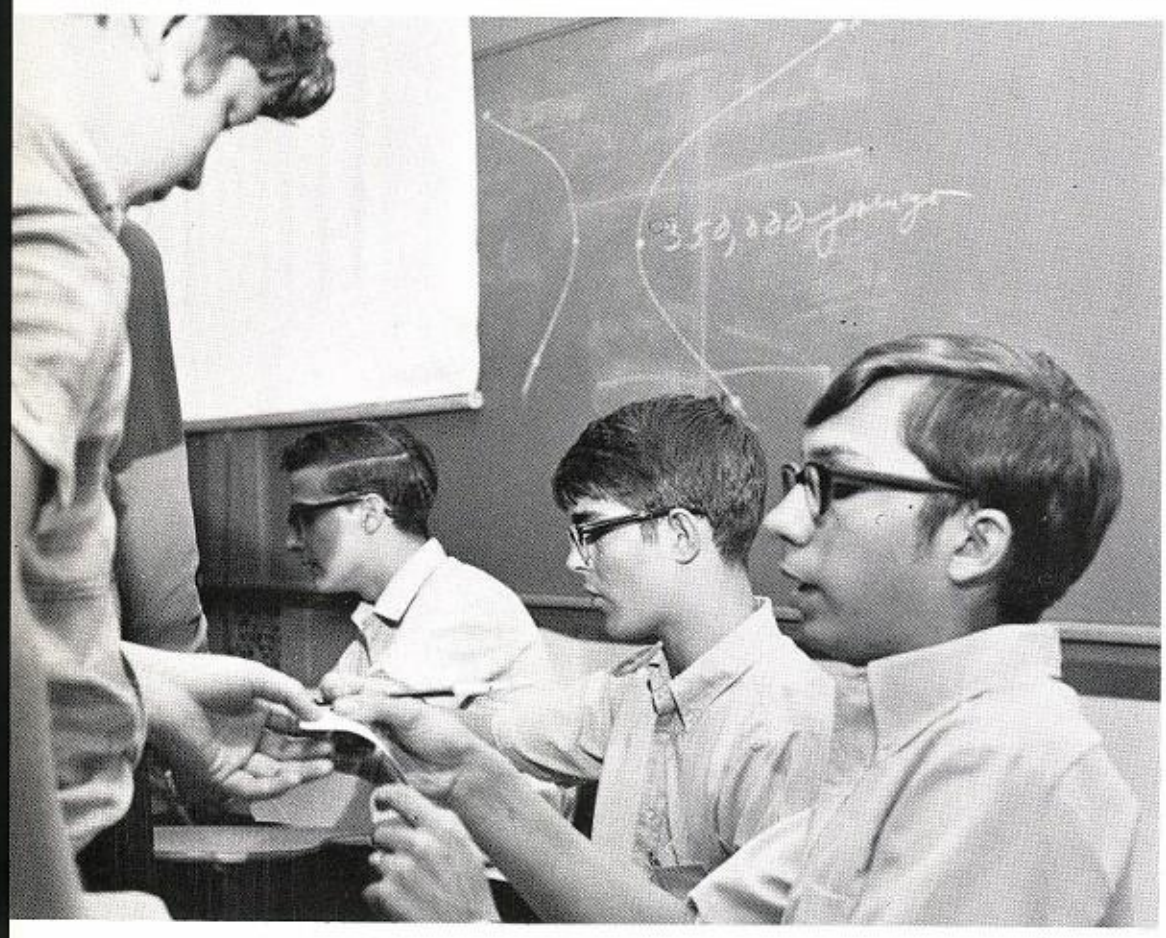

ORIENTATION

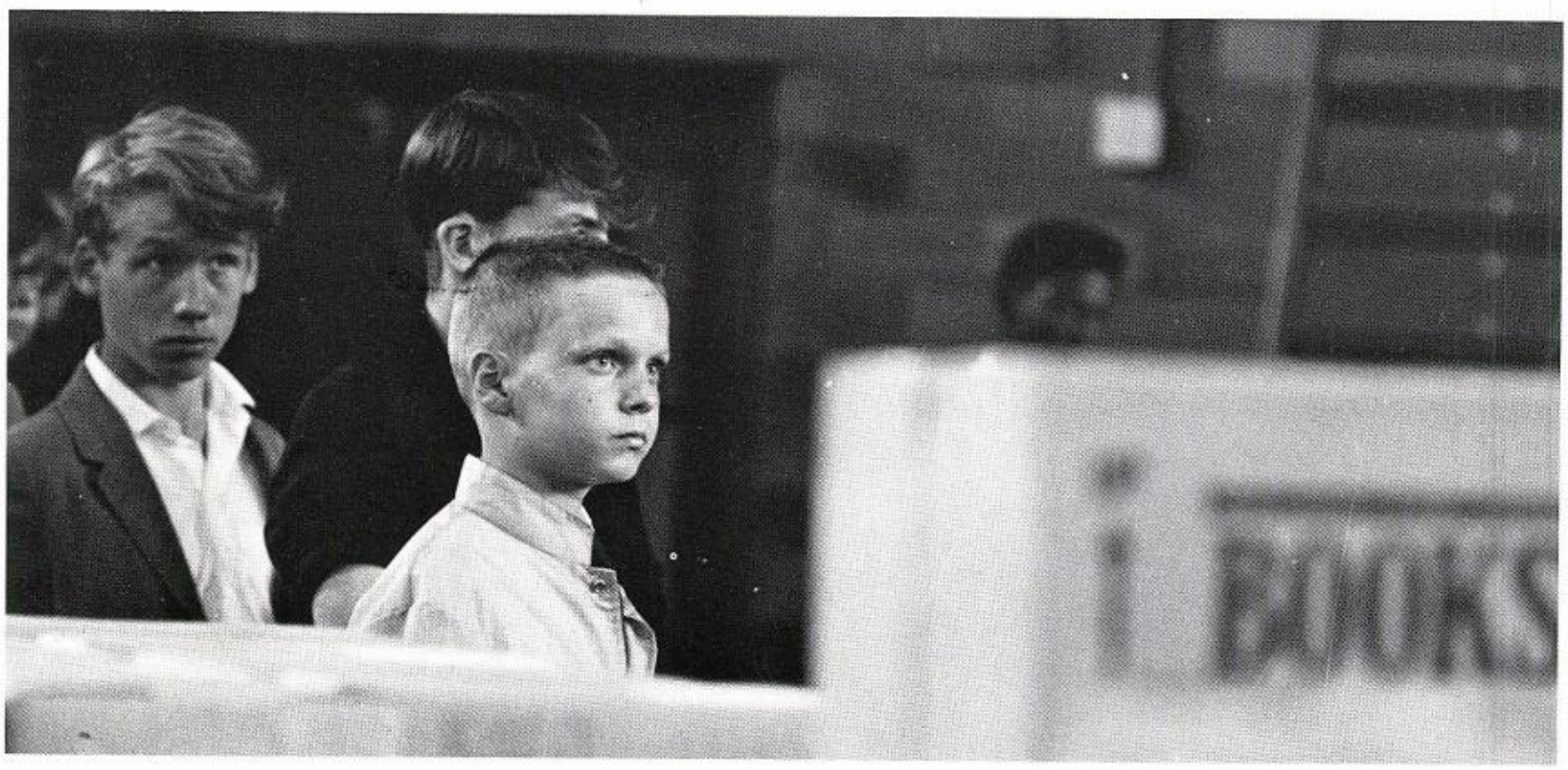

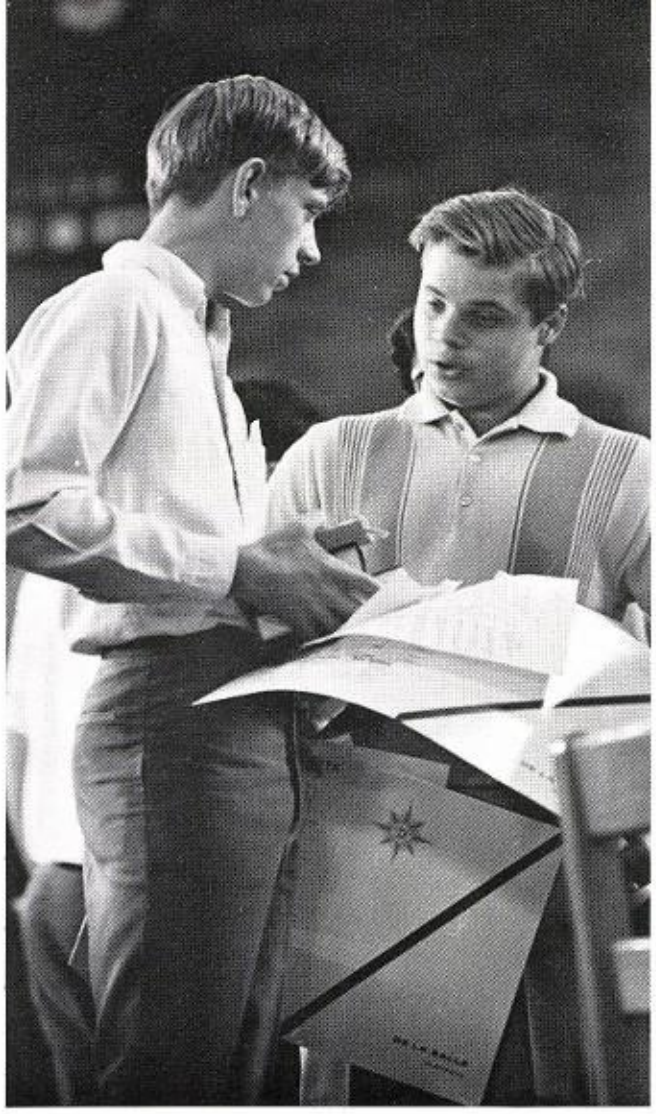

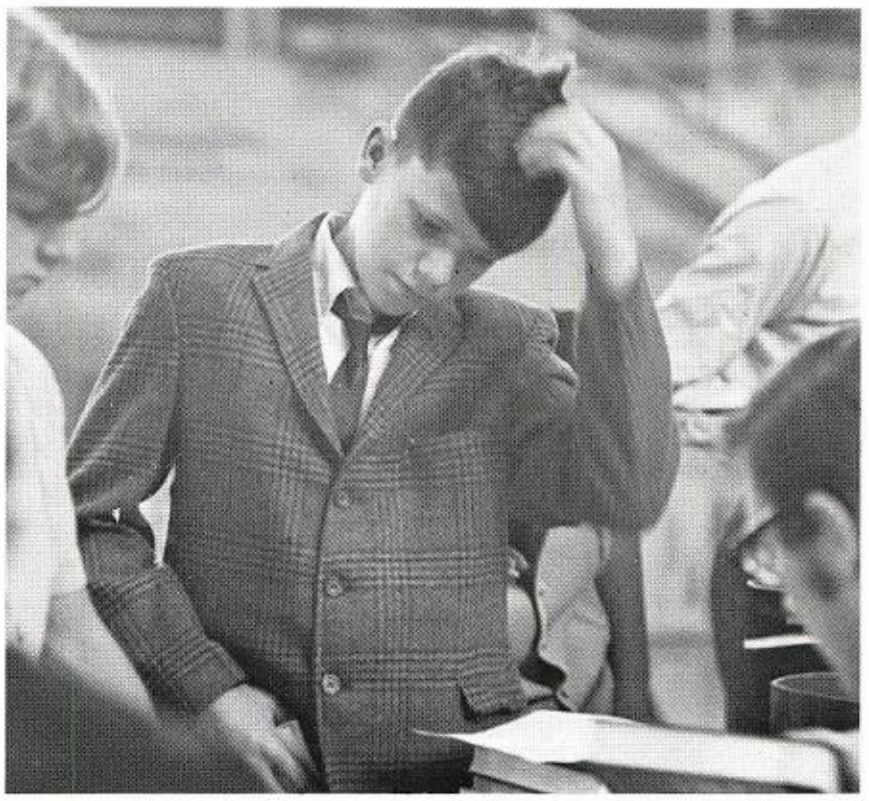

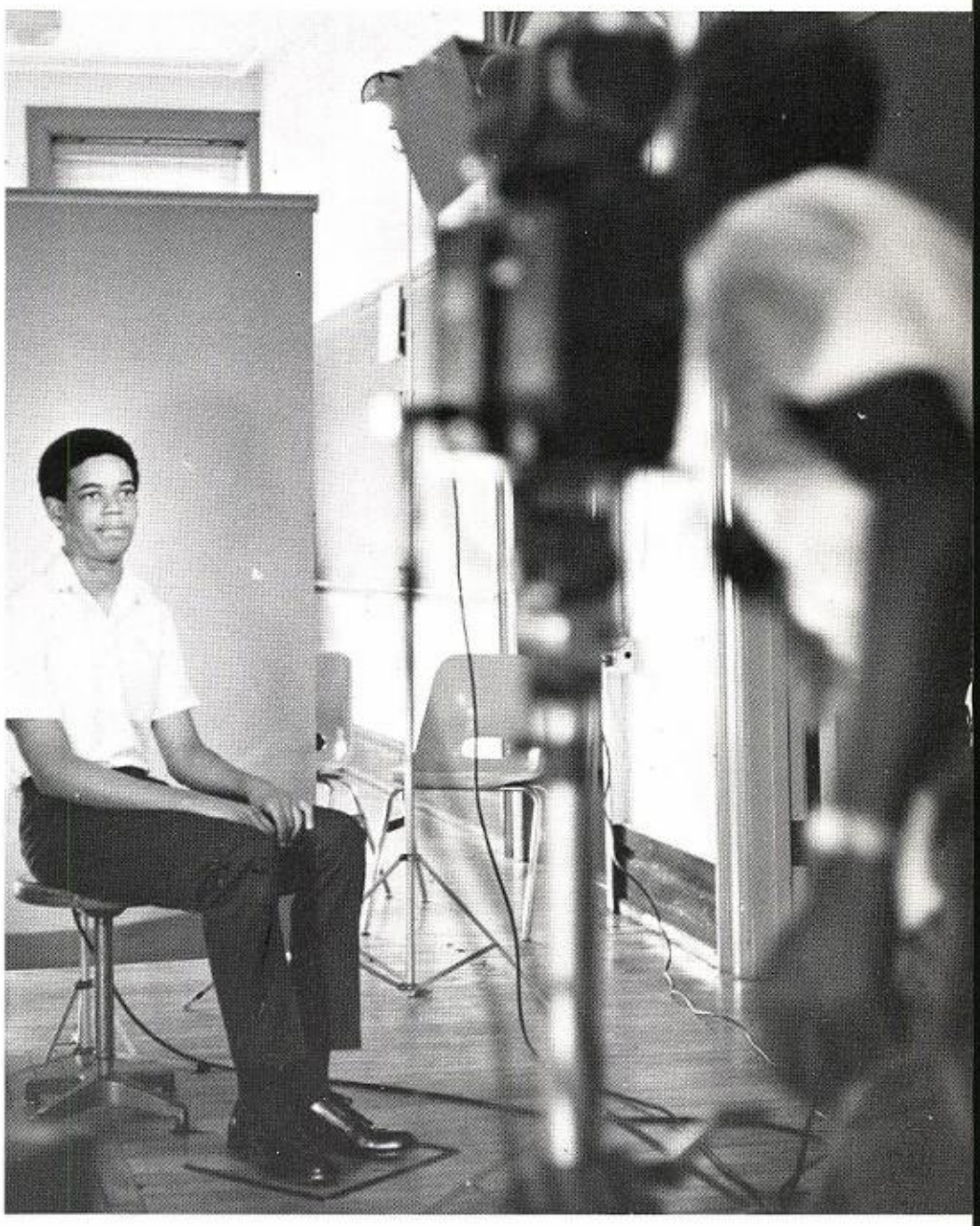

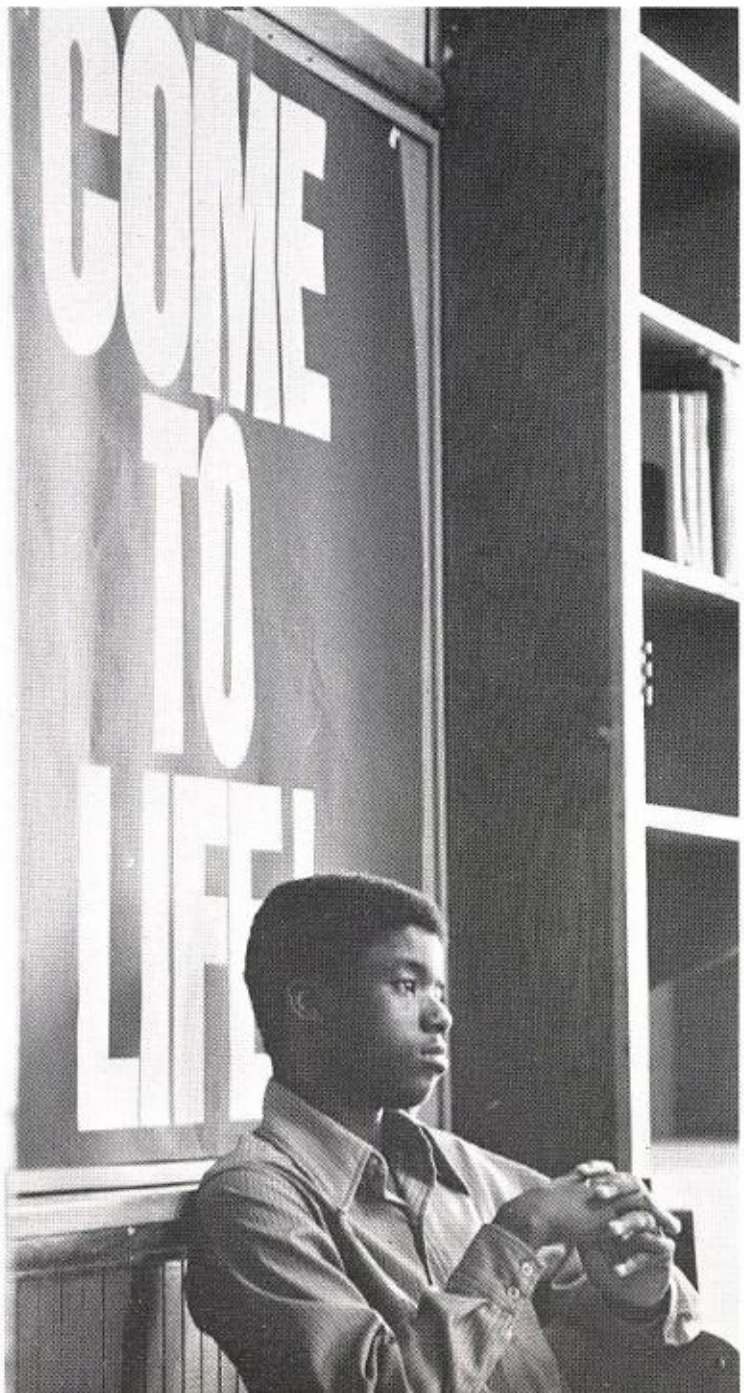
COME
TO
LIFE!

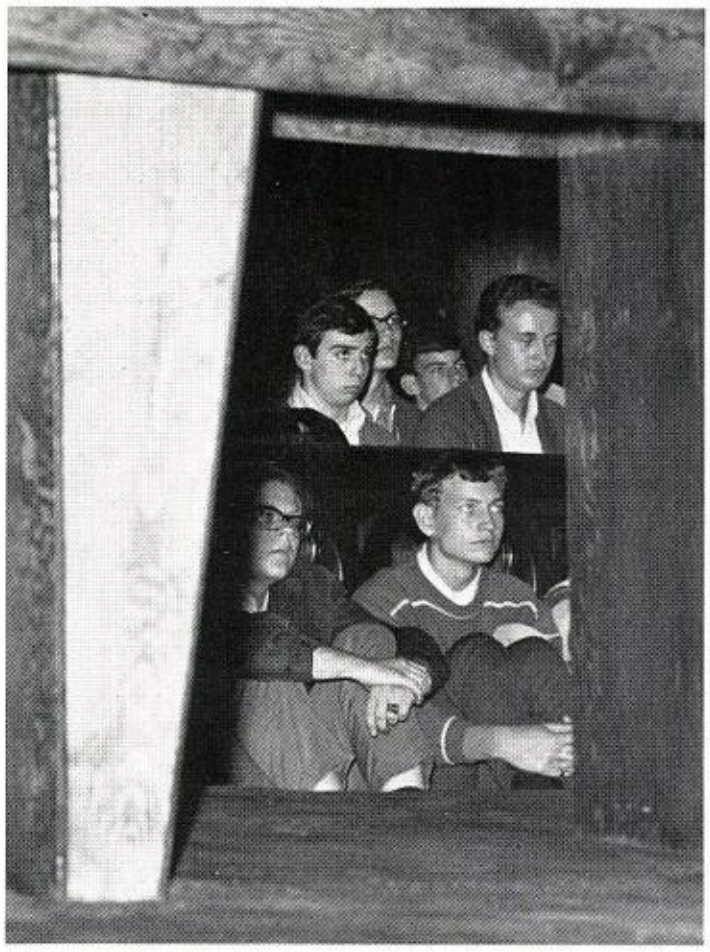

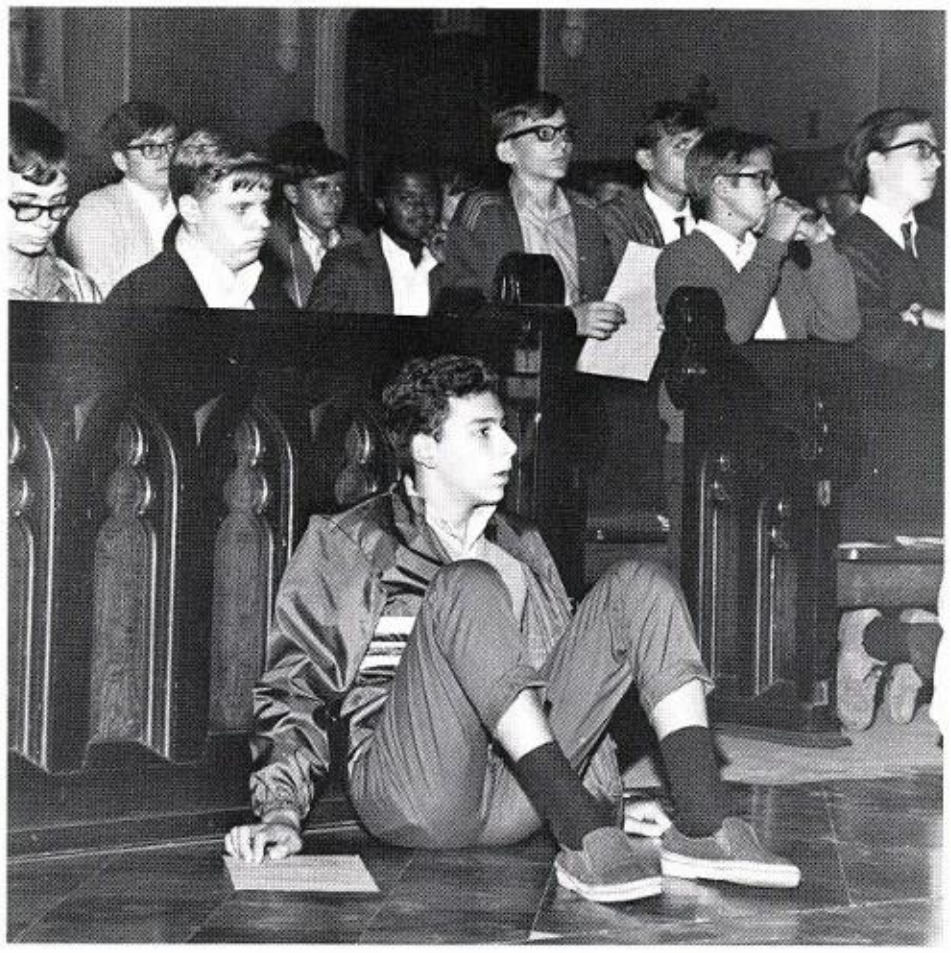

MASS OF THE HOLY SPIRIT

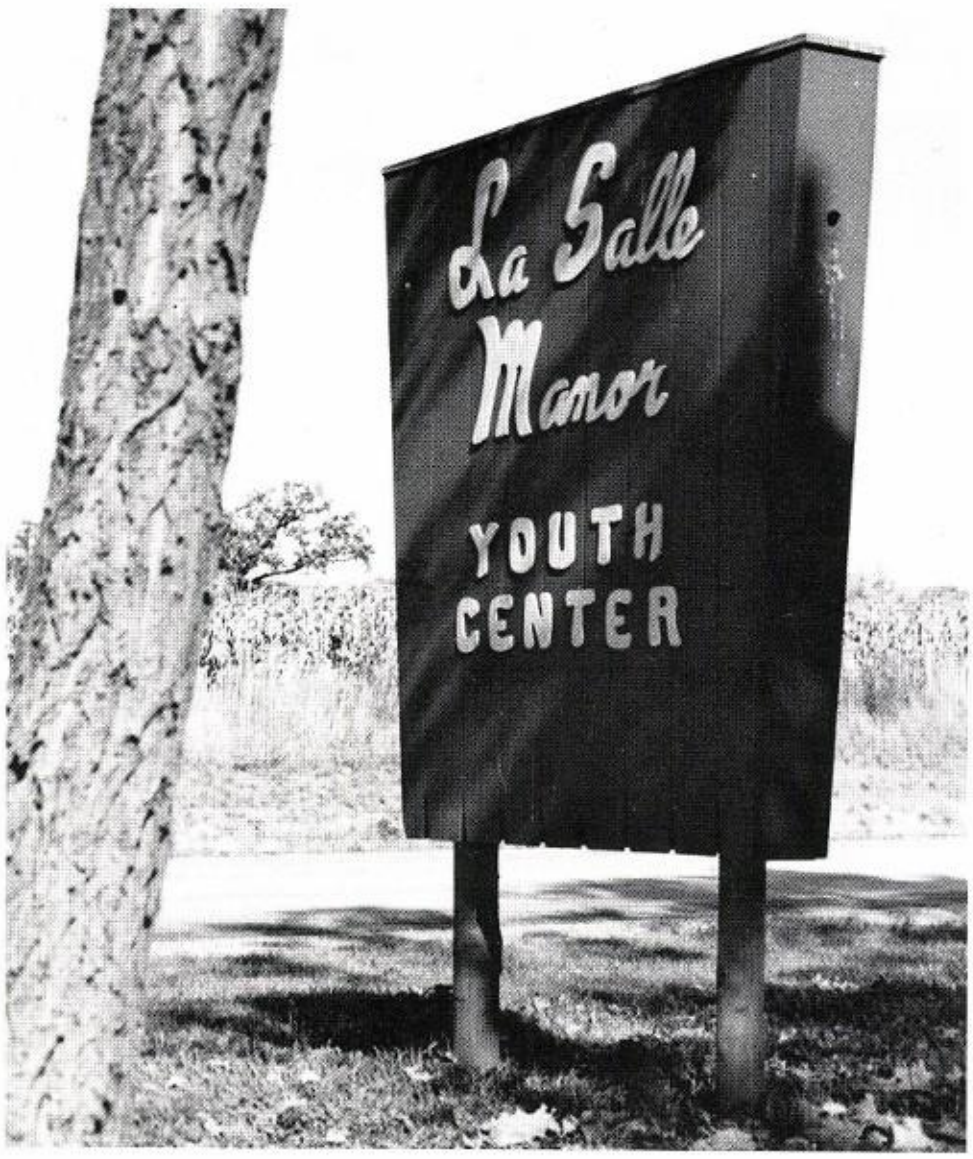

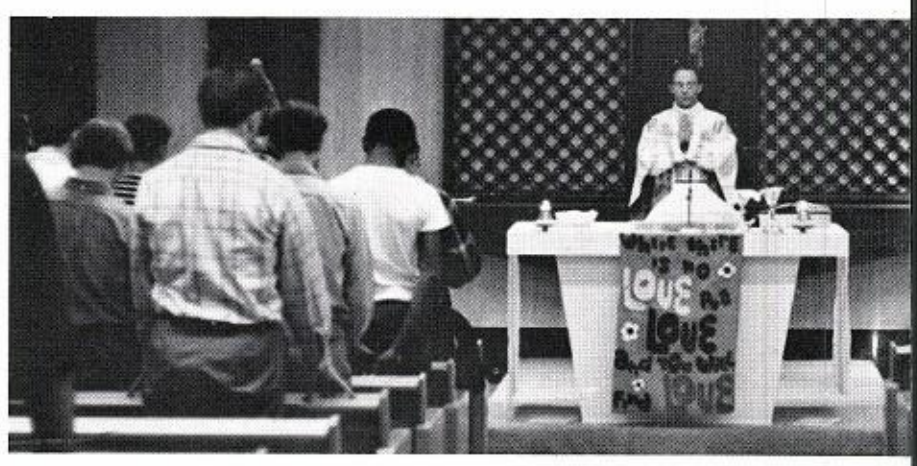

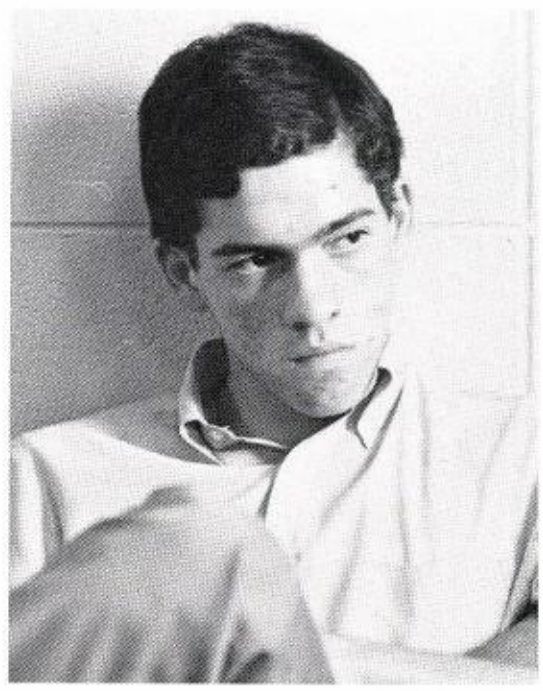

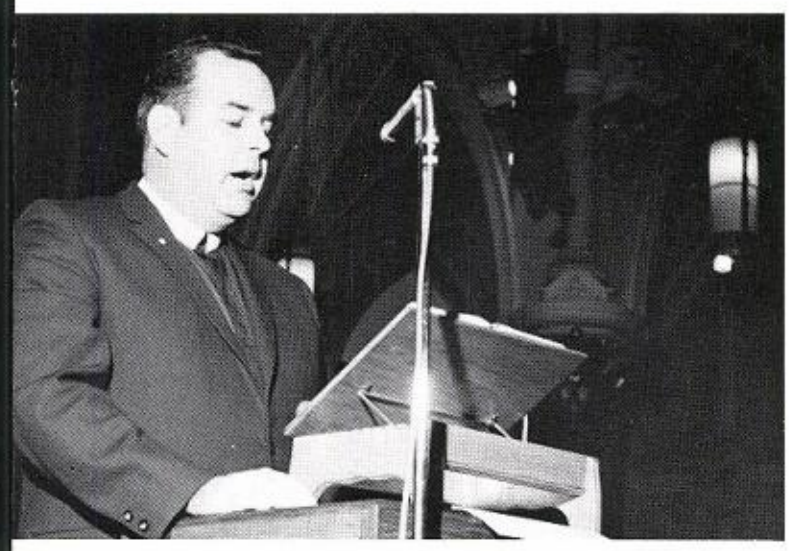

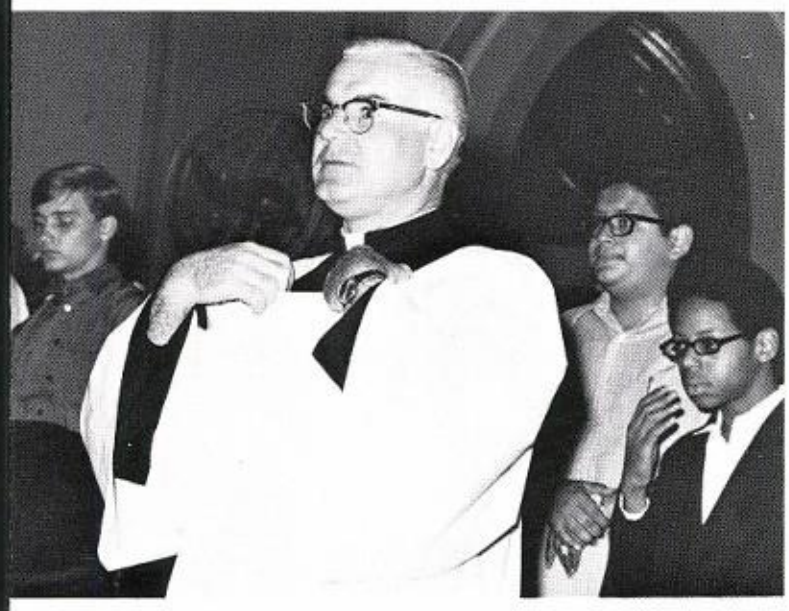

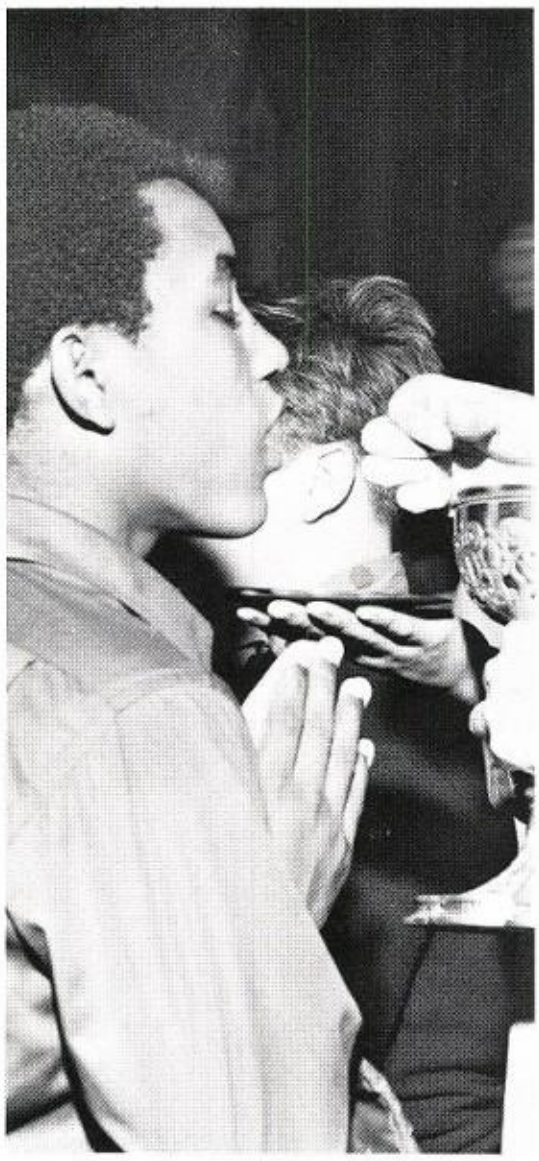

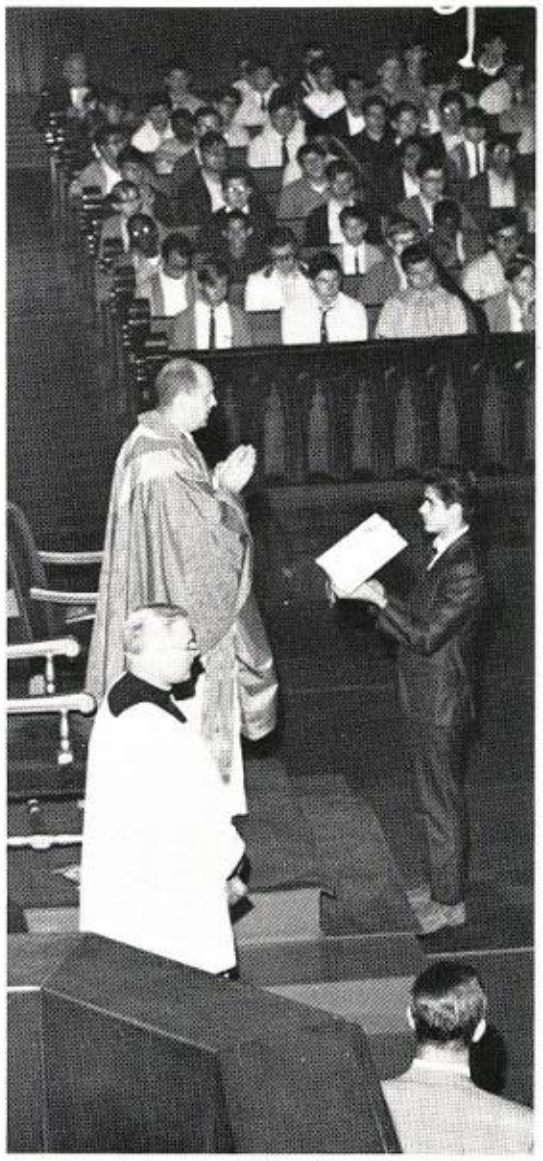

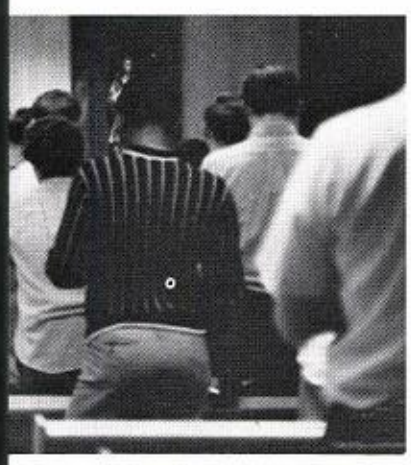

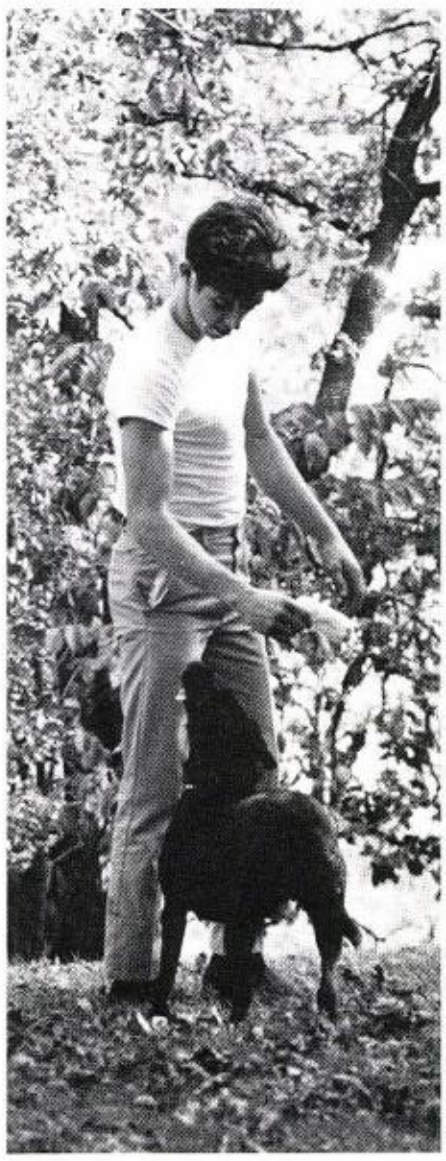

SENIOR RETREAT

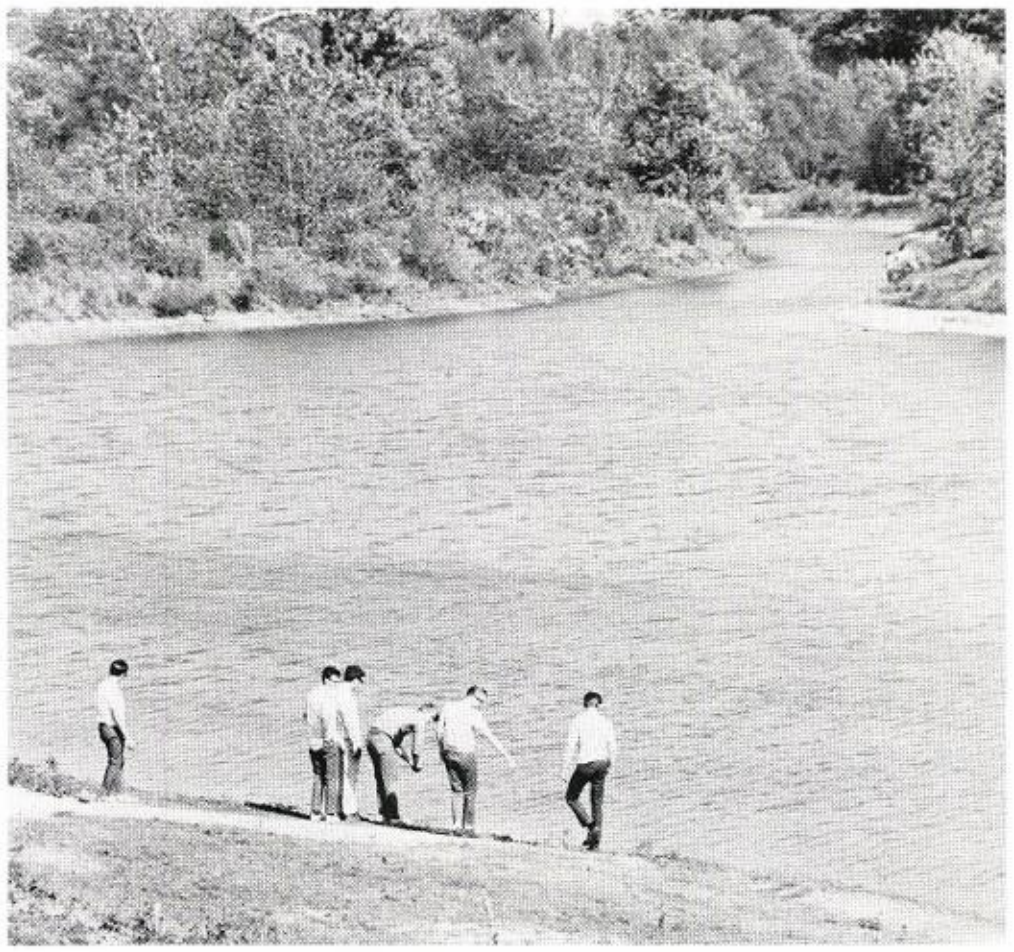

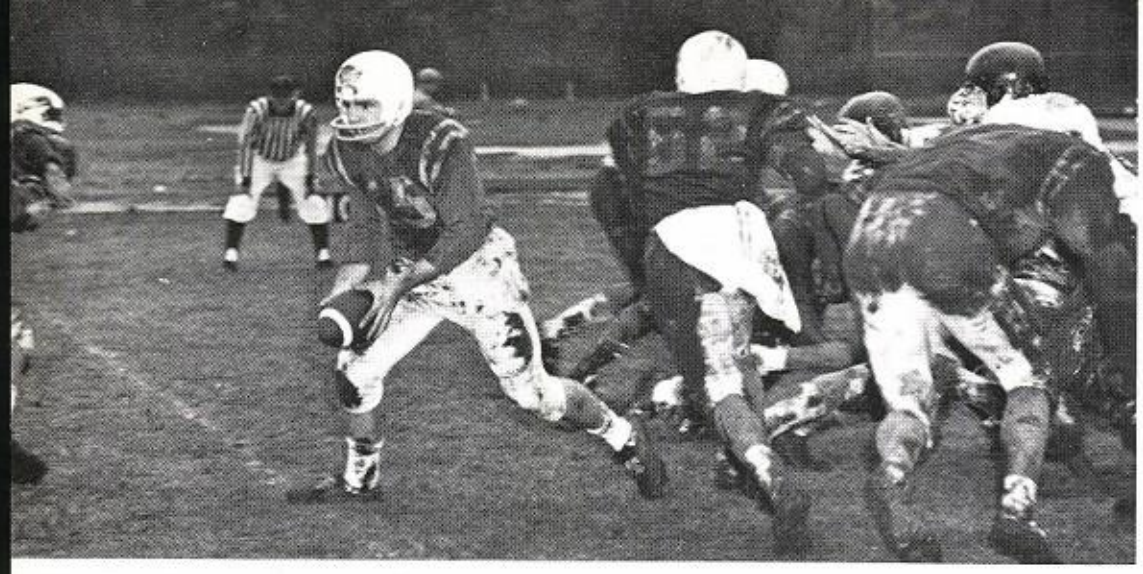

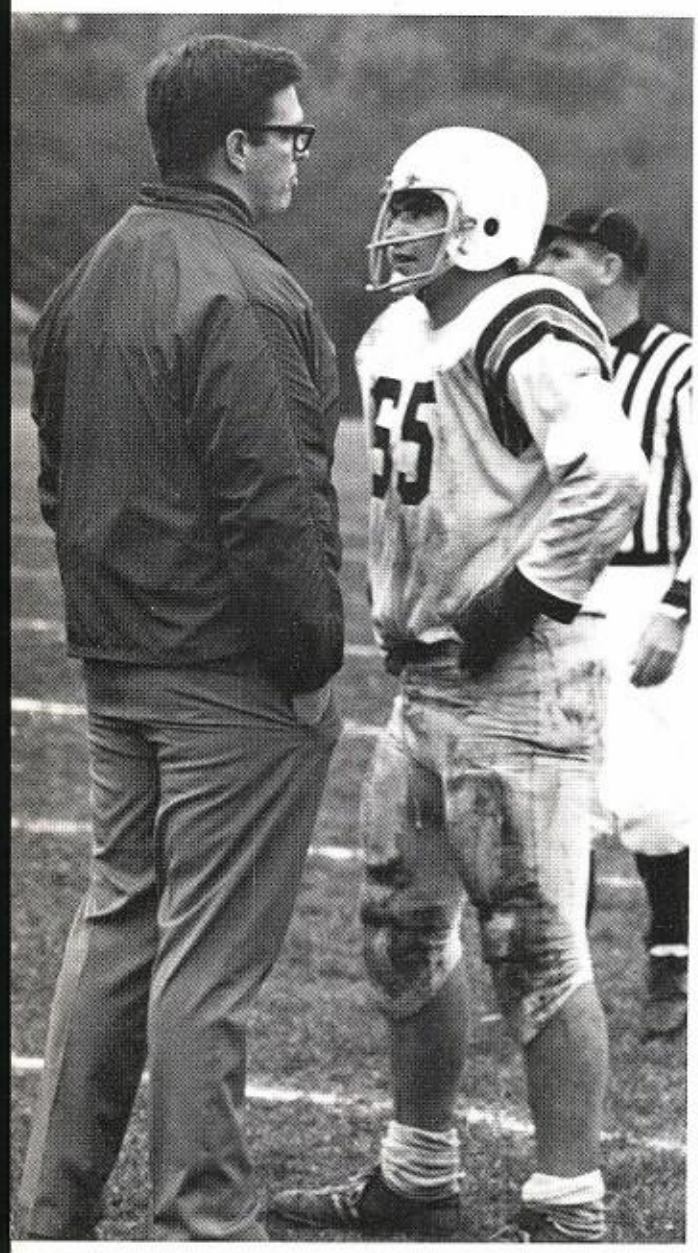

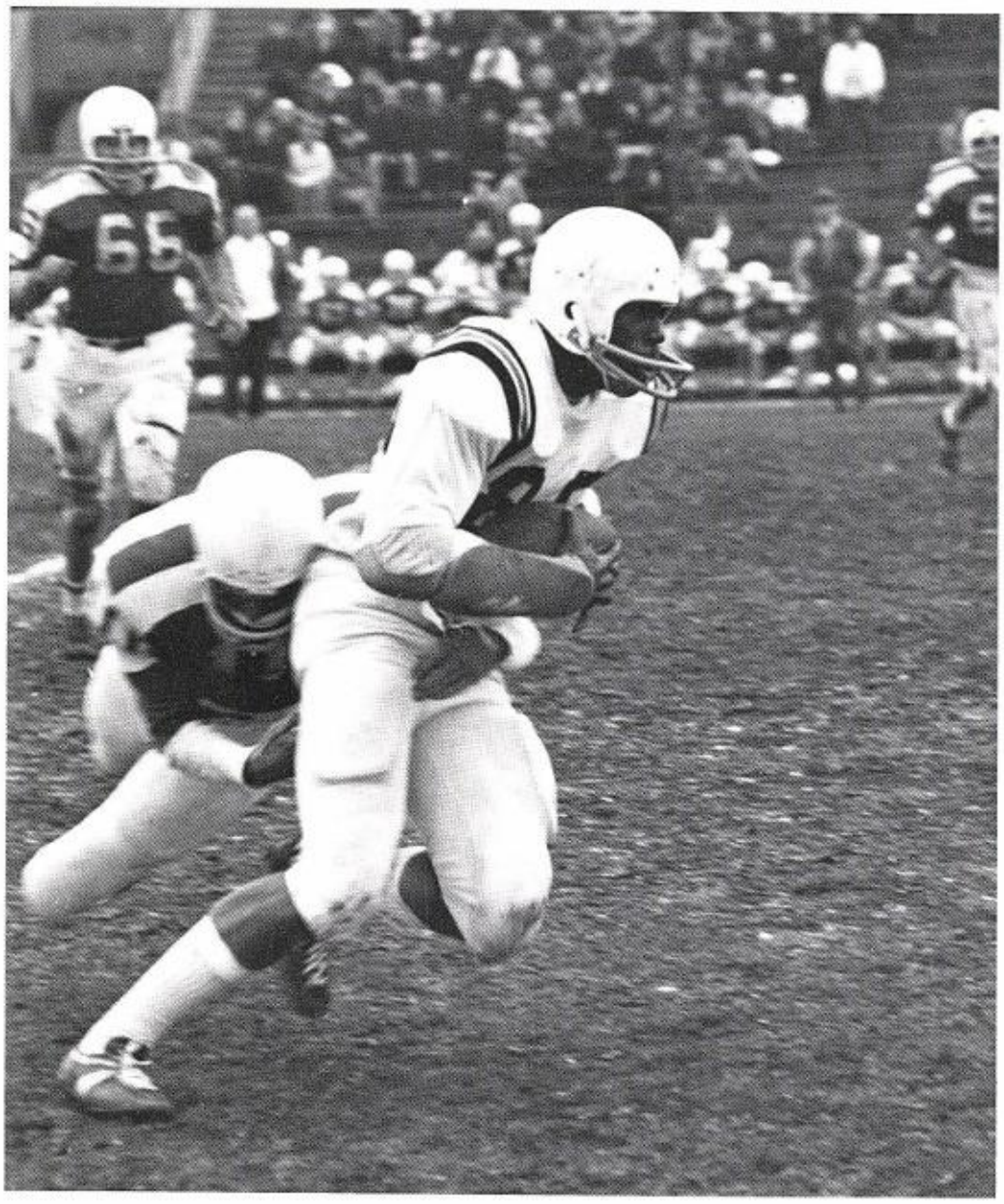

VAR
FOOT

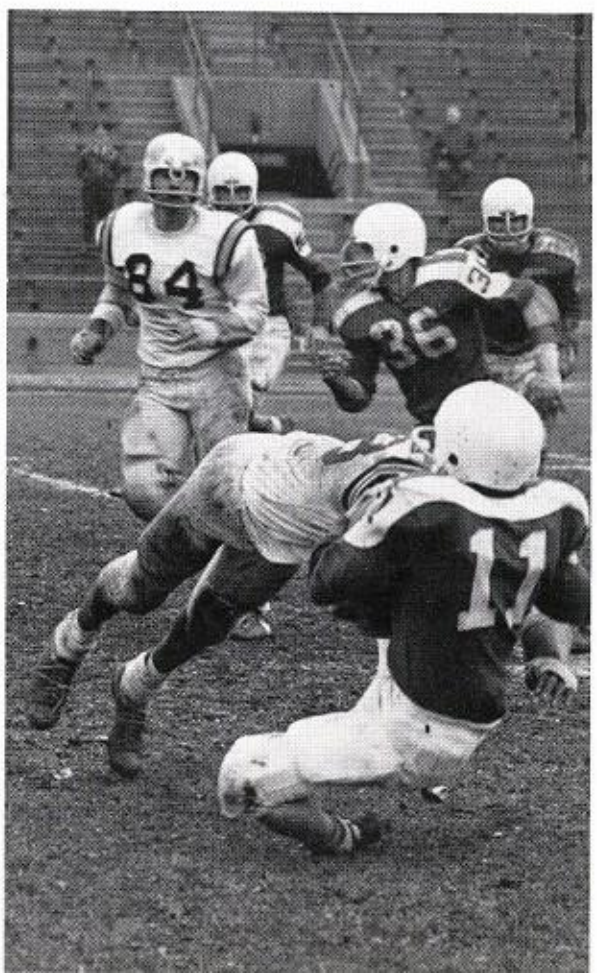

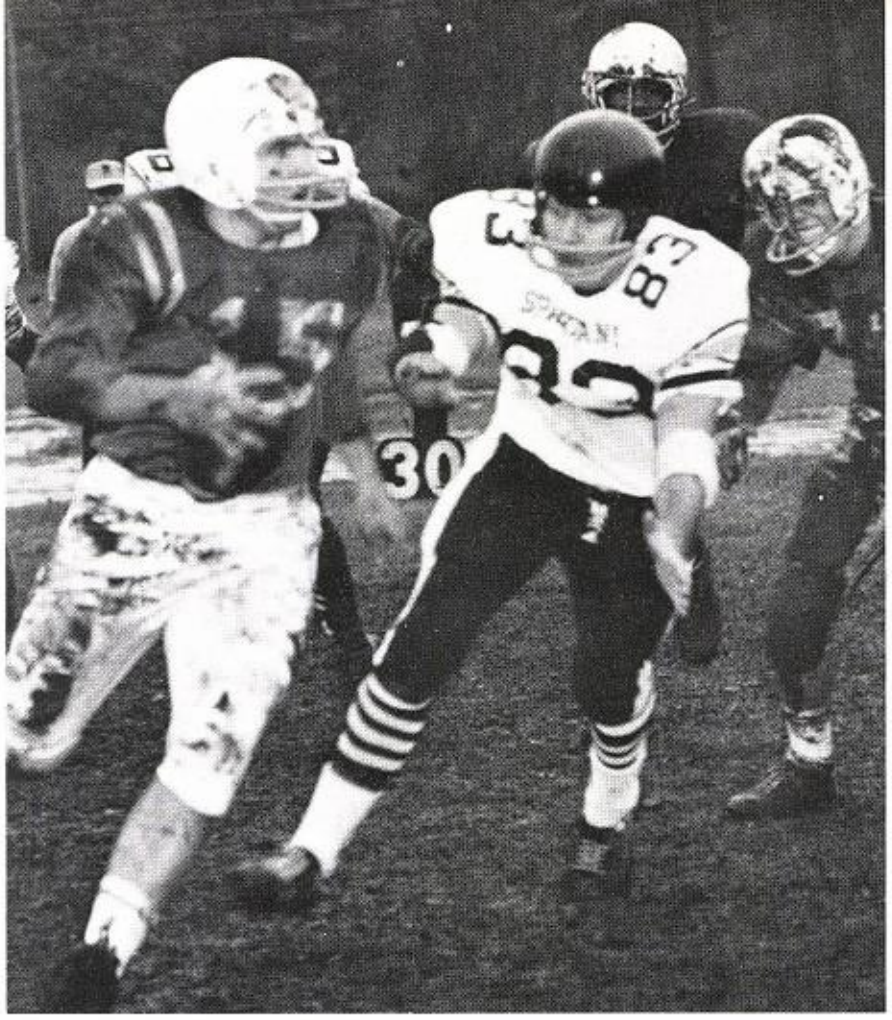

SITY
BALL

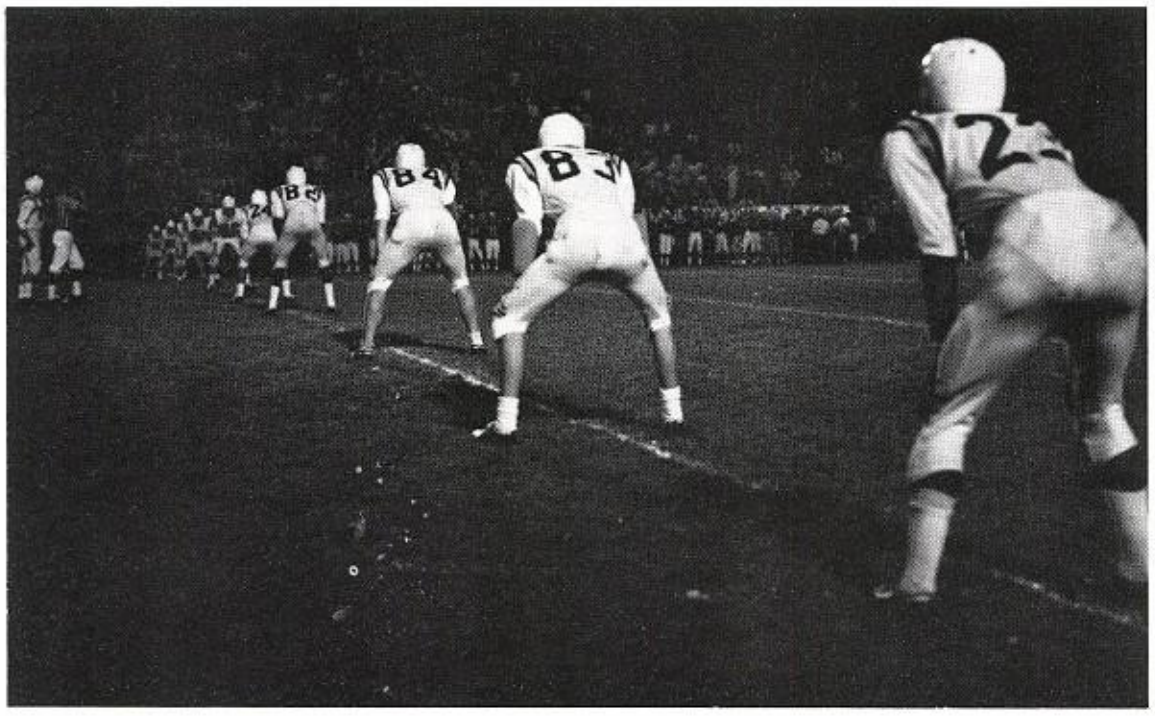

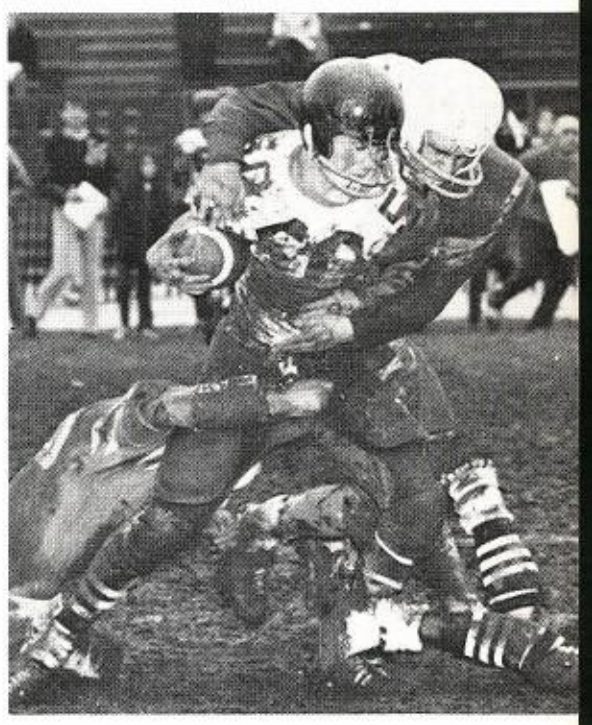

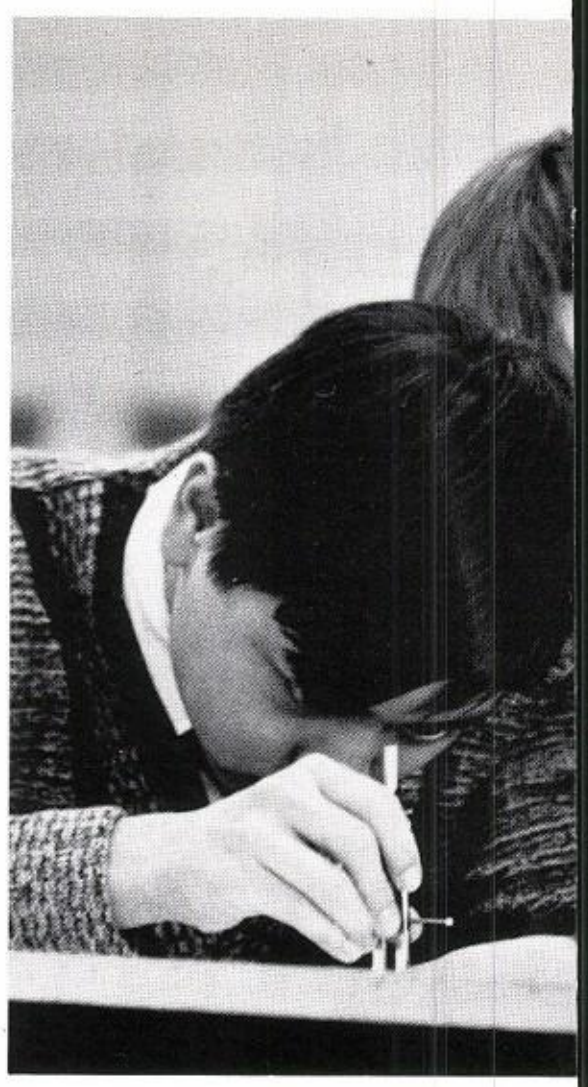

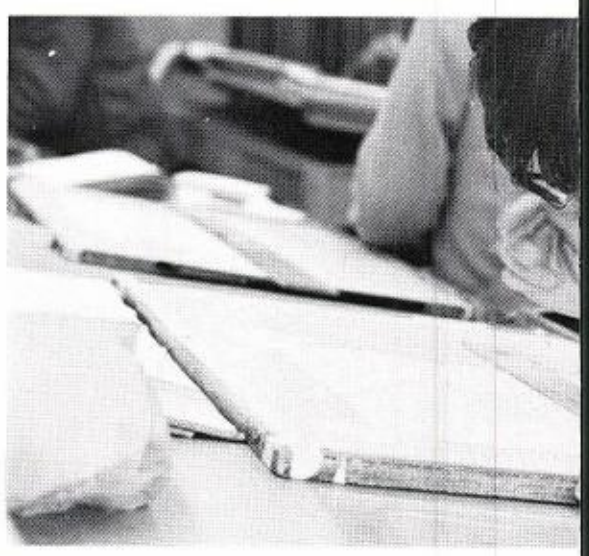

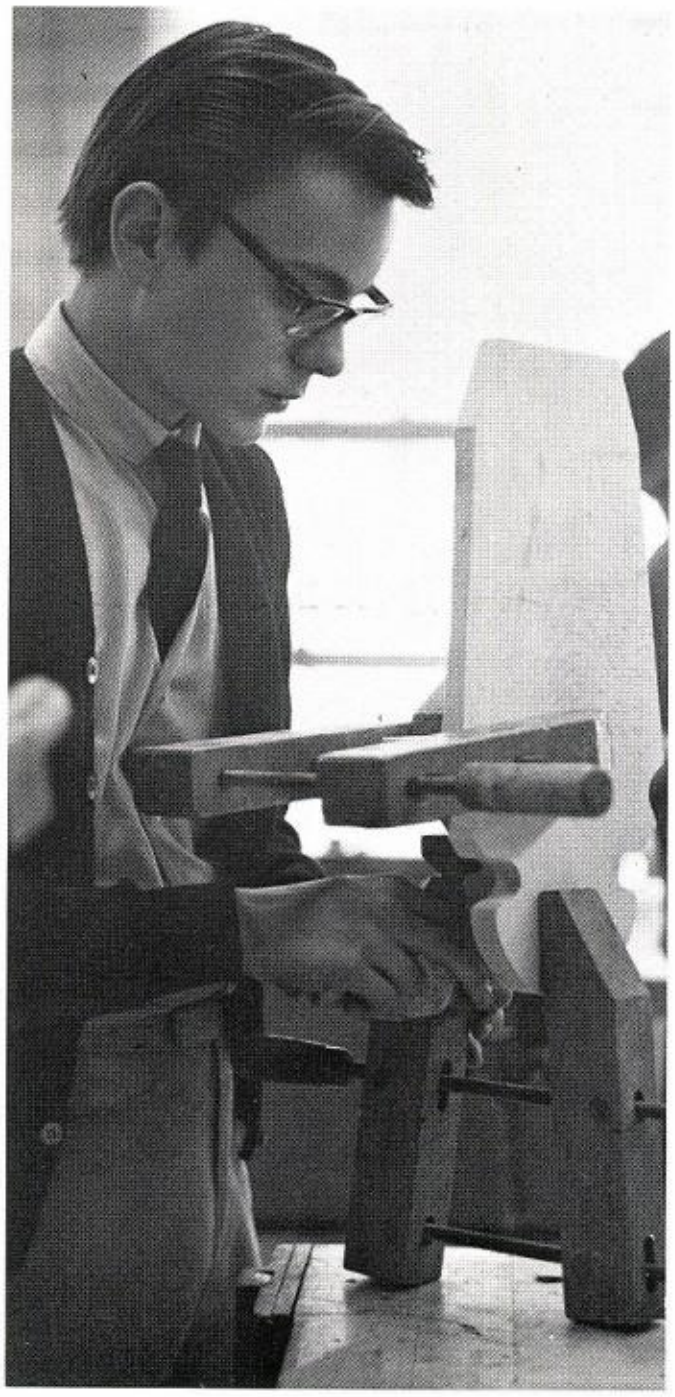

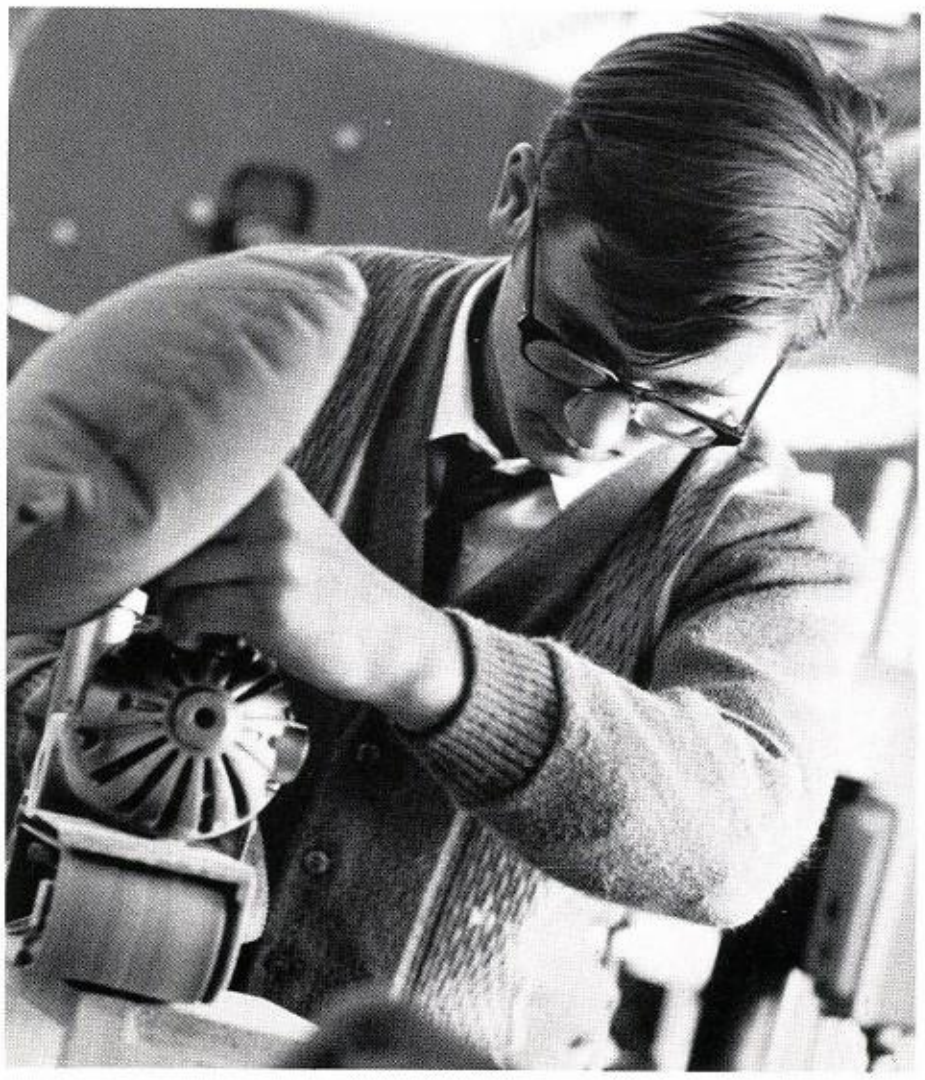

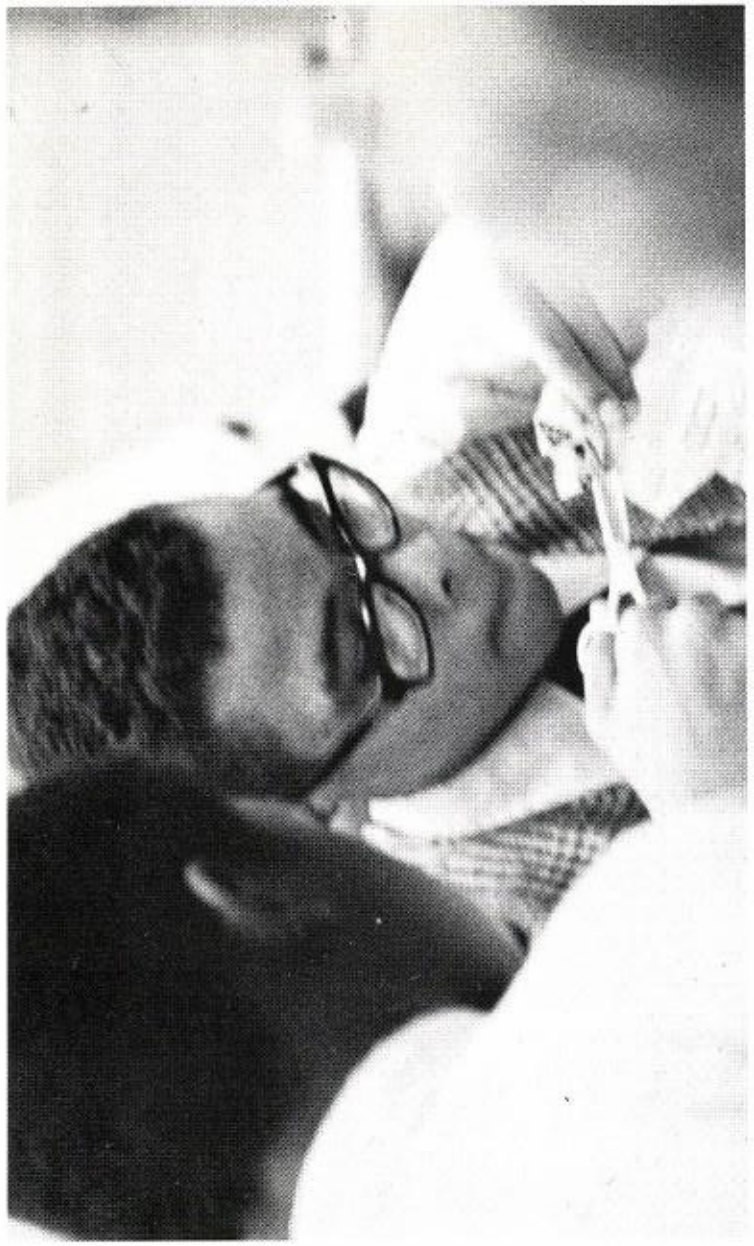

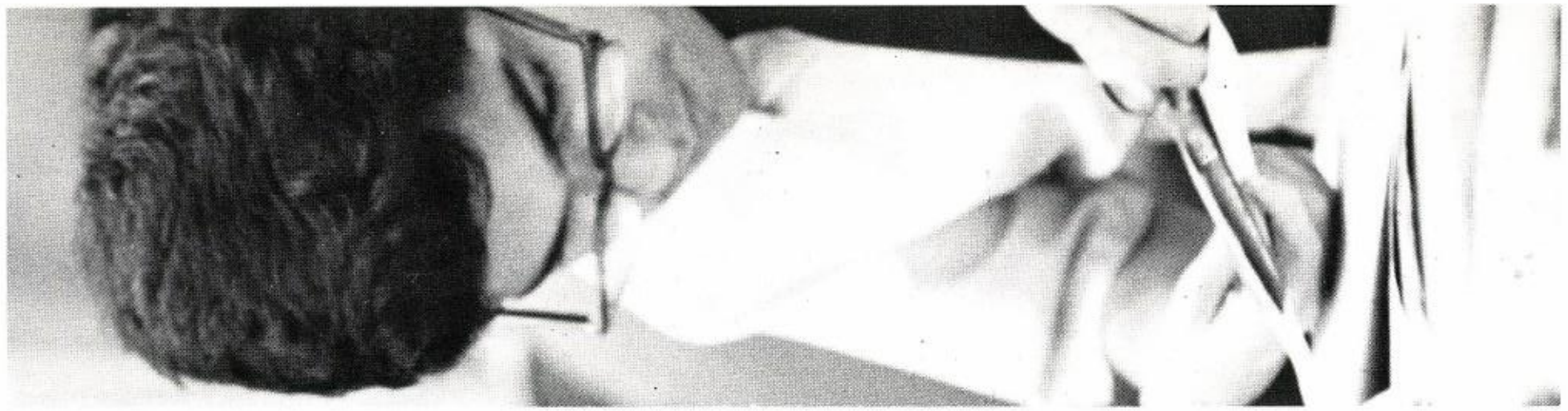

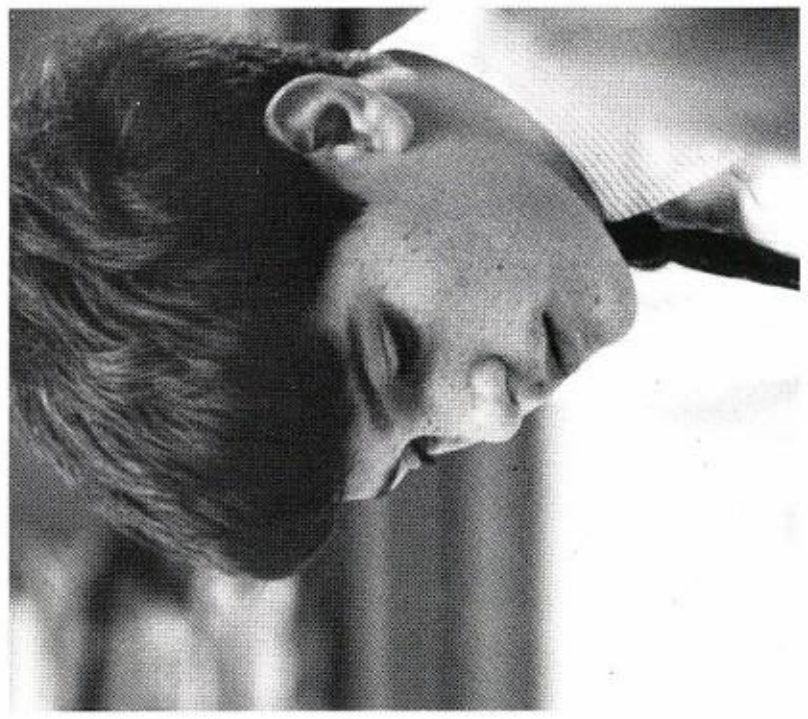

FINE ARTS DEPARTMENT

INDUSTRIAL ARTS DEPARTMENT

LEFT: STEPHEN FREESE. RIGHT: MICHAEL RESTKO.

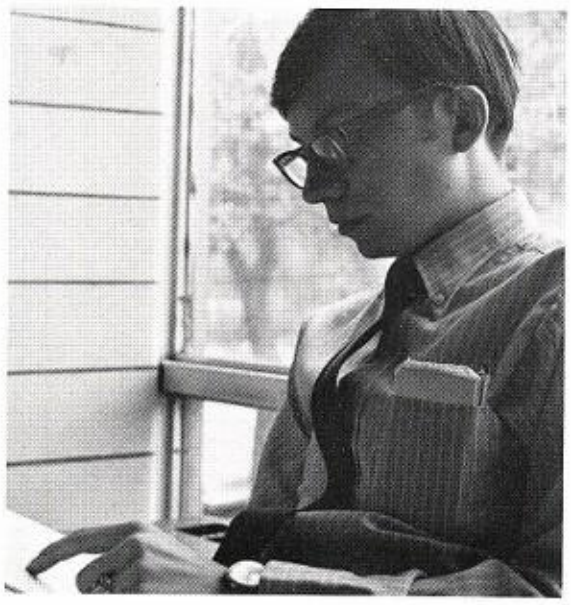

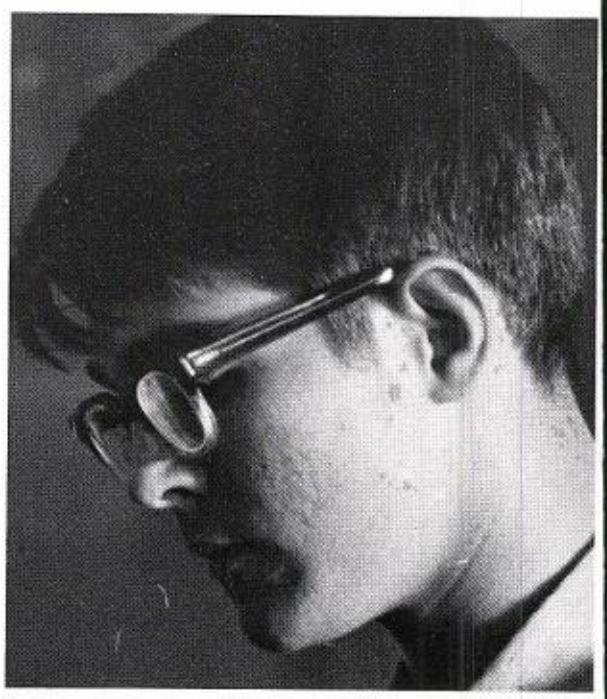

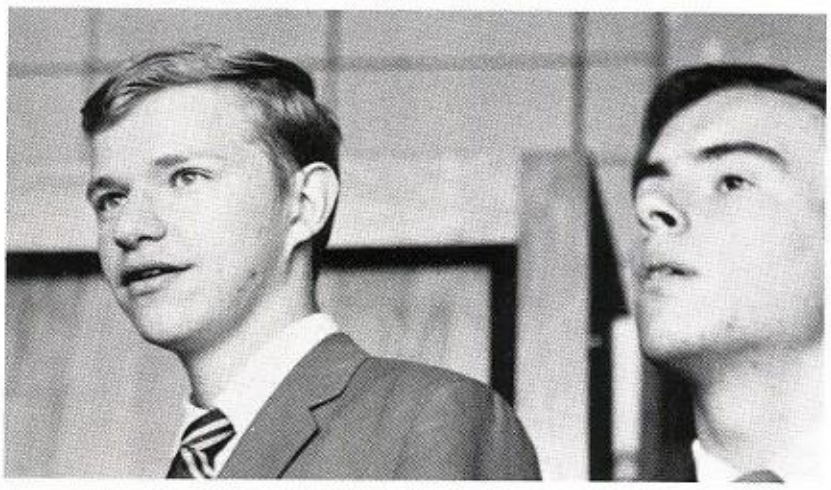

THE 1970 ME
EDITORIAL

ABOVE: KEVIN O'BRIEN.

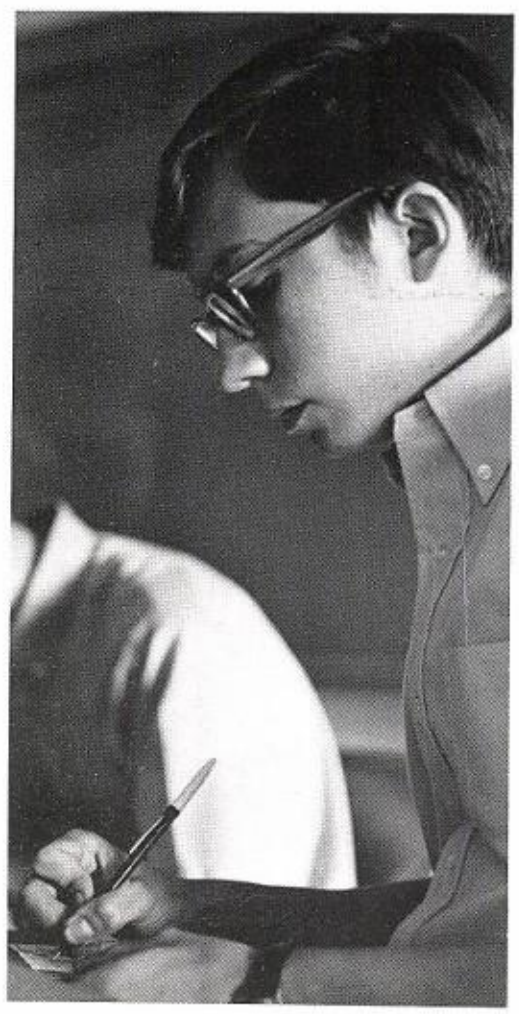

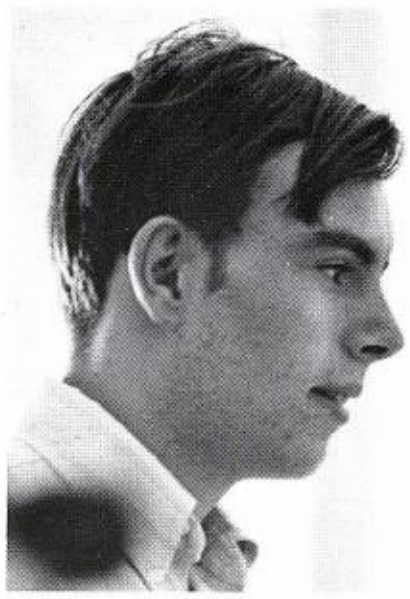

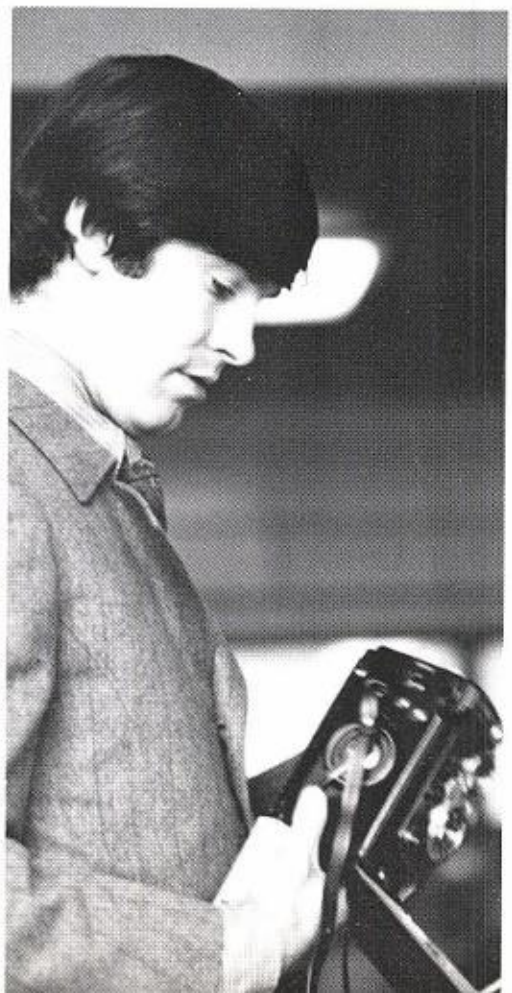

TEOR BOARD

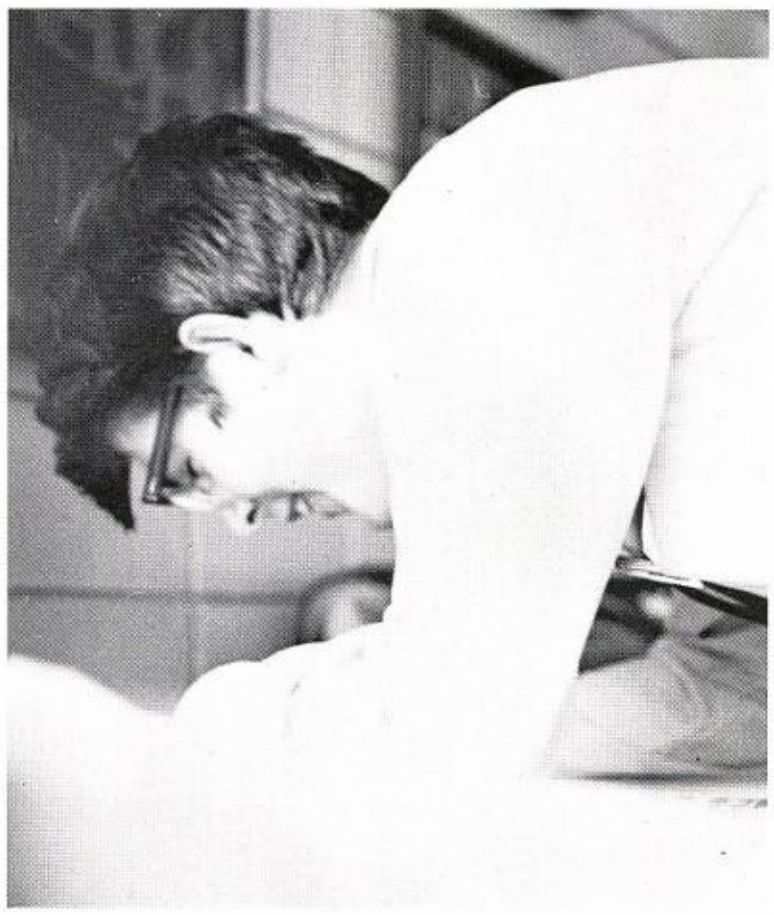

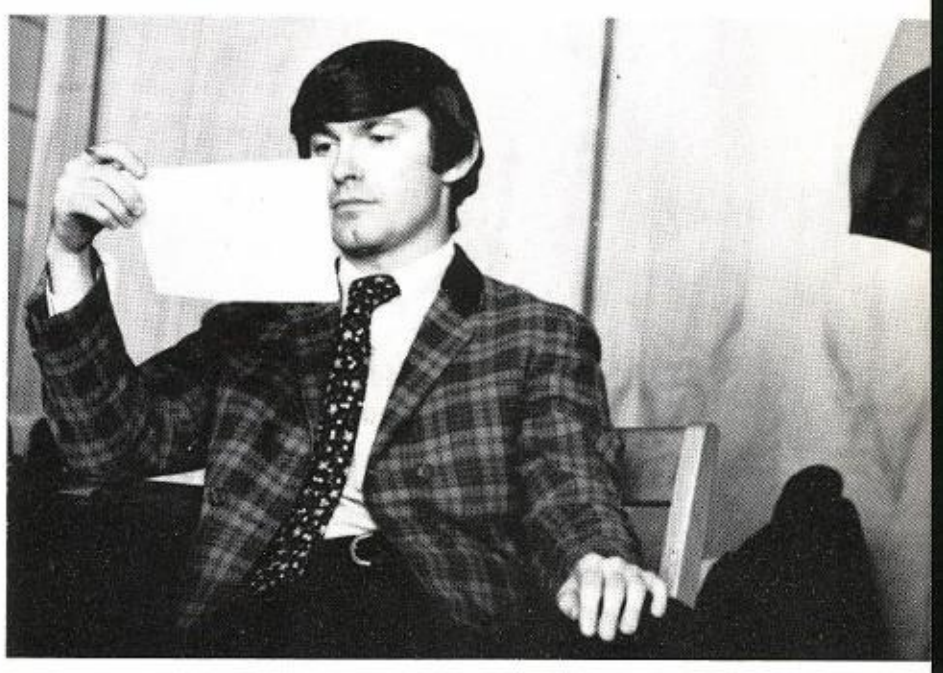

ABOVE: MR. THOMAS MILLARD, MODERATOR. LEFT: PAUL STANEK.

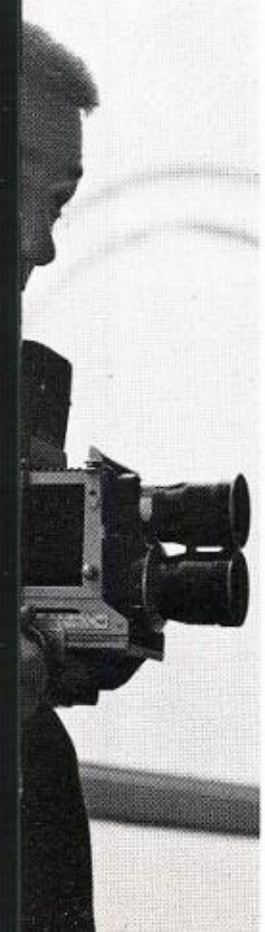

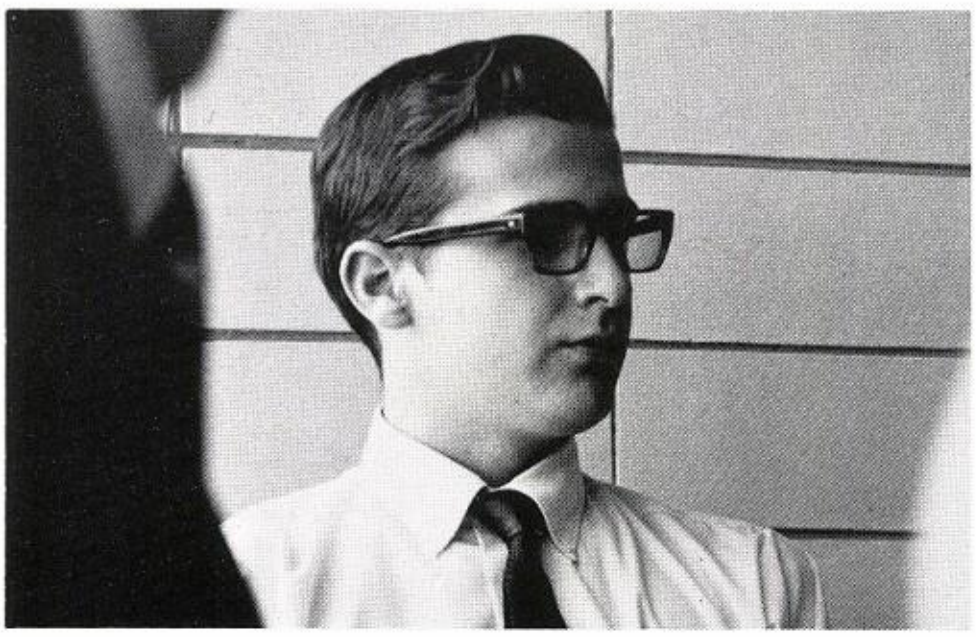

LEFT: MR. RICHARD KLEIN, ROOT STUDIO. ABOVE: JOHN KEATING. RIGHT: CRAIG HODGES.

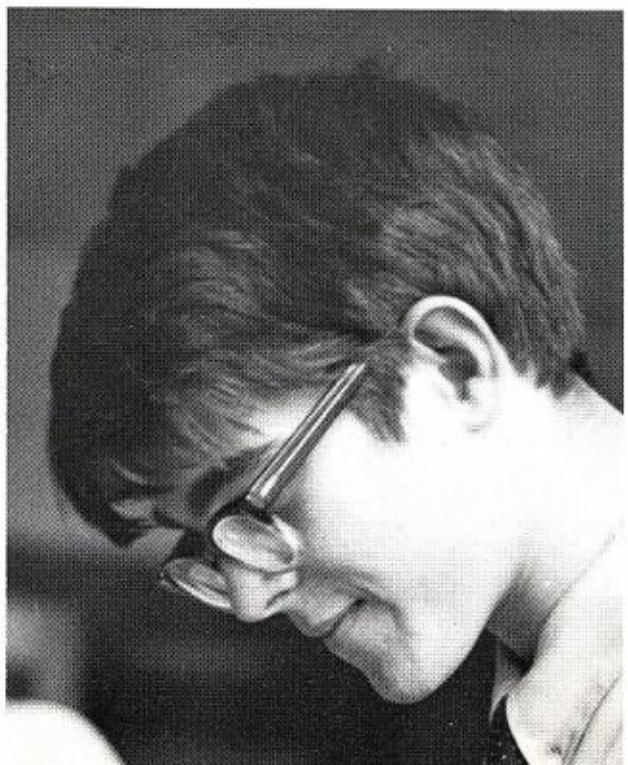

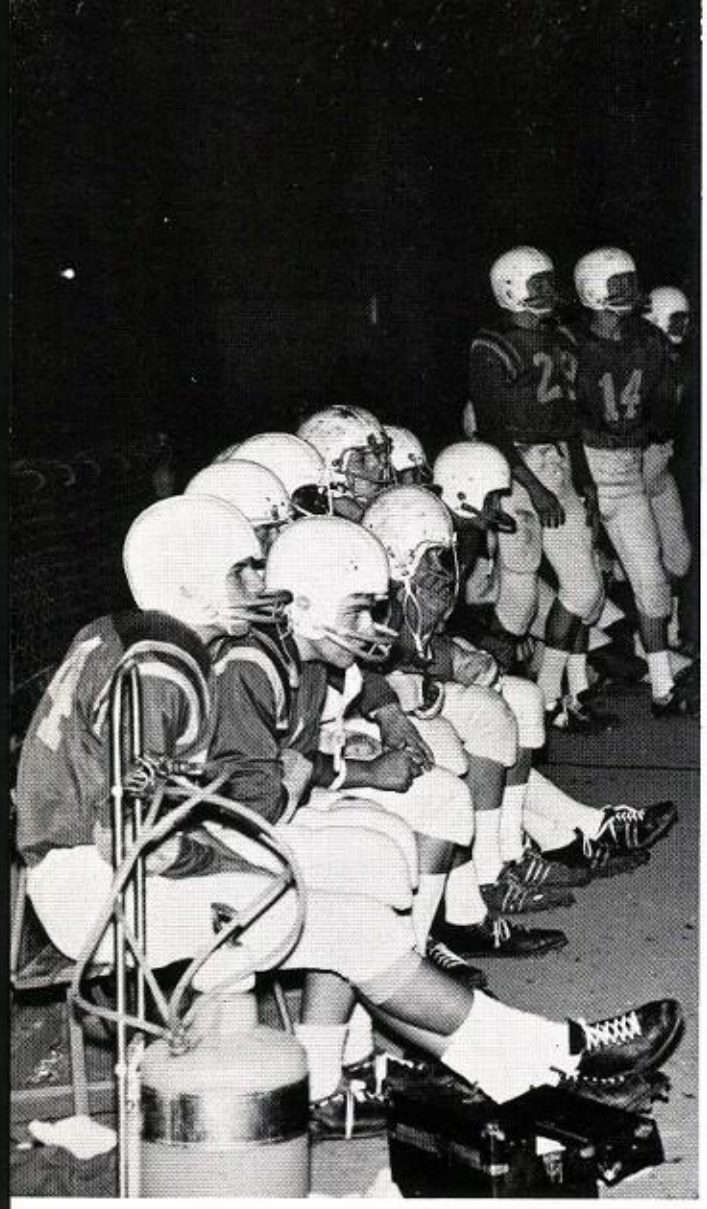

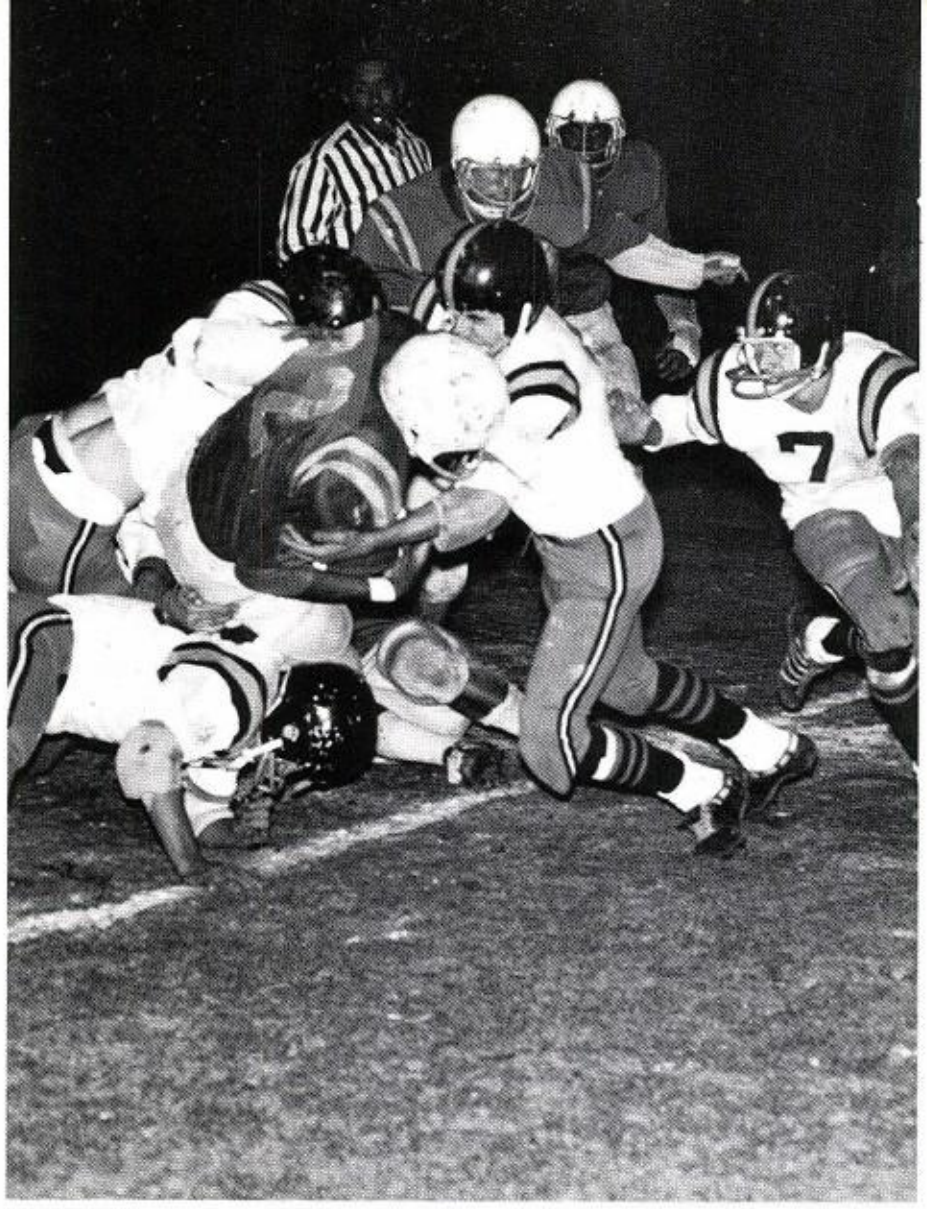

HOME

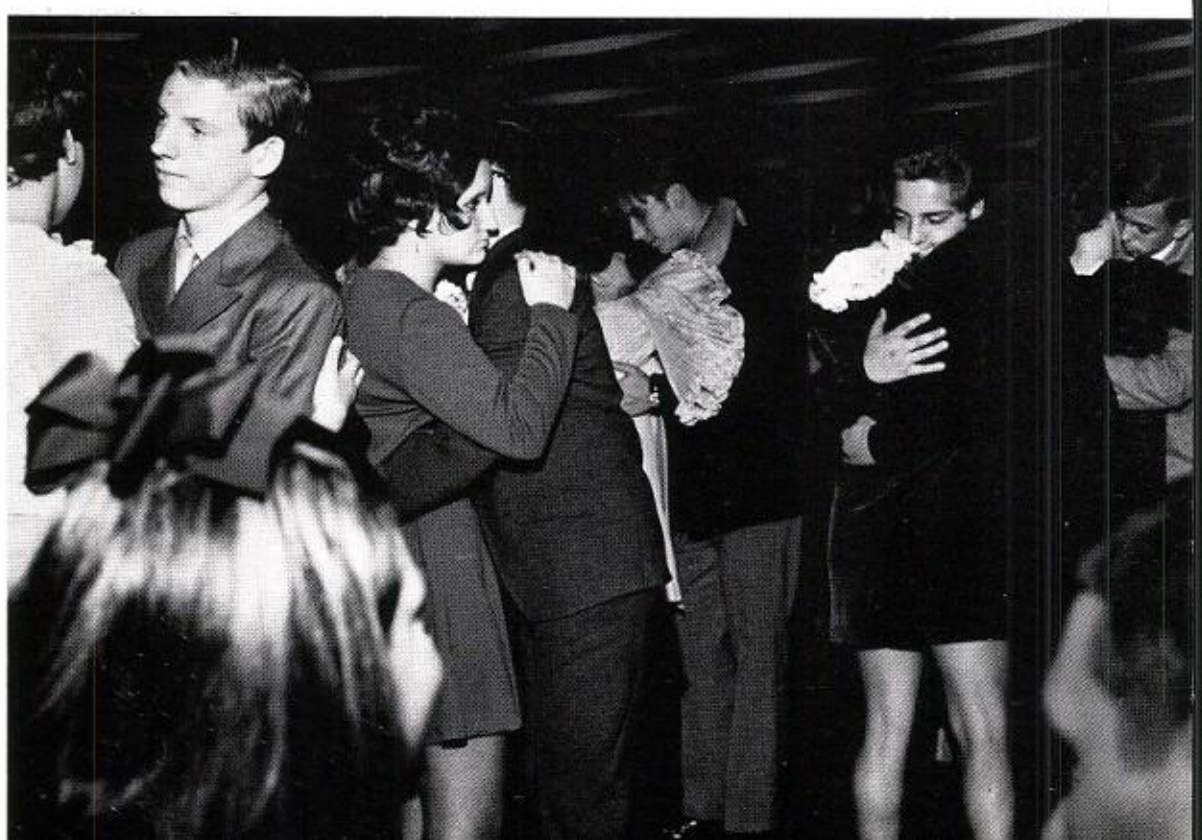

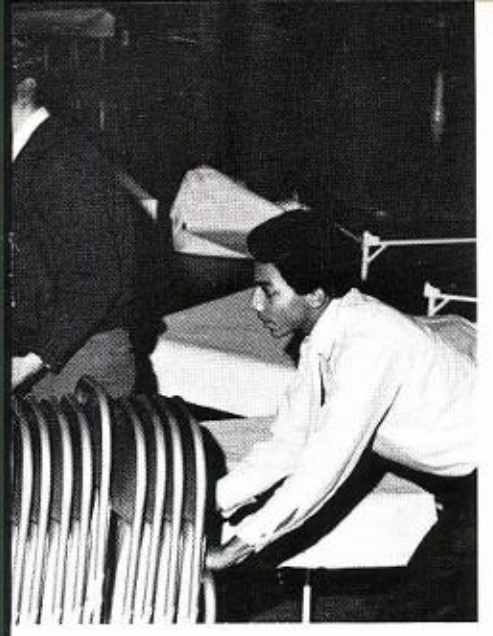

COMING WEEK-END

ABOVE: THE HOMECOMING QUEEN AND HER COURT; JAMES JACOBS ESCORTING MARY MORENA, WAYNE LAPEN ESCORTING LINDA KROLO, FRED RUDEAUX-DECORATING CHAIRMAN, QUEEN DORALYN MARSHALL ESCORTED BY GERALD ROBINSON, DEBORAH HUGHES ESCORTED BY WILLIAM DONNELL, BONITA BOBEK ESCORTED BY THOMAS KELLY. LEFT, UPPER LEFT: THE HOMECOMING GAME. ABOVE, UPPER RIGHT: DECORATING FOR THE DANCE. LOWER RIGHT: QUEEN DORALYN MARSHALL ESCORTED BY GERALD ROBINSON. BELOW, LOWER LEFT: THE HOMECOMING DANCE.

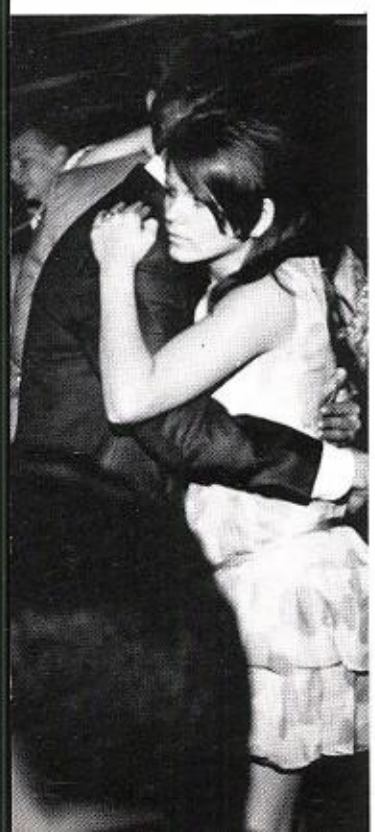

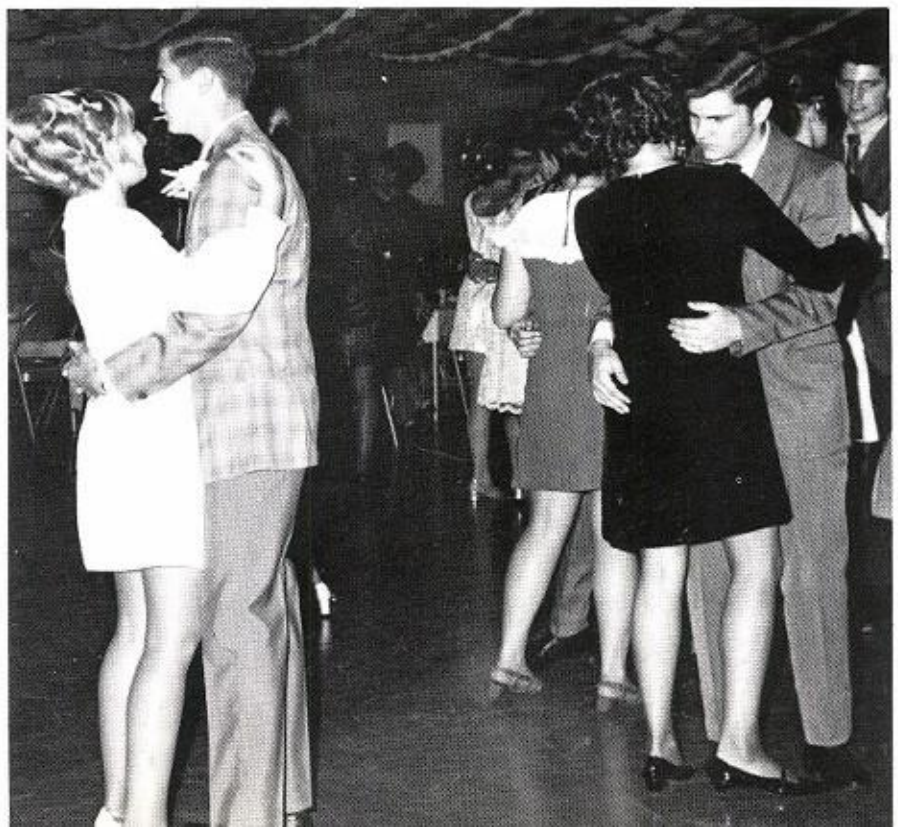

LIBRARY CLUB

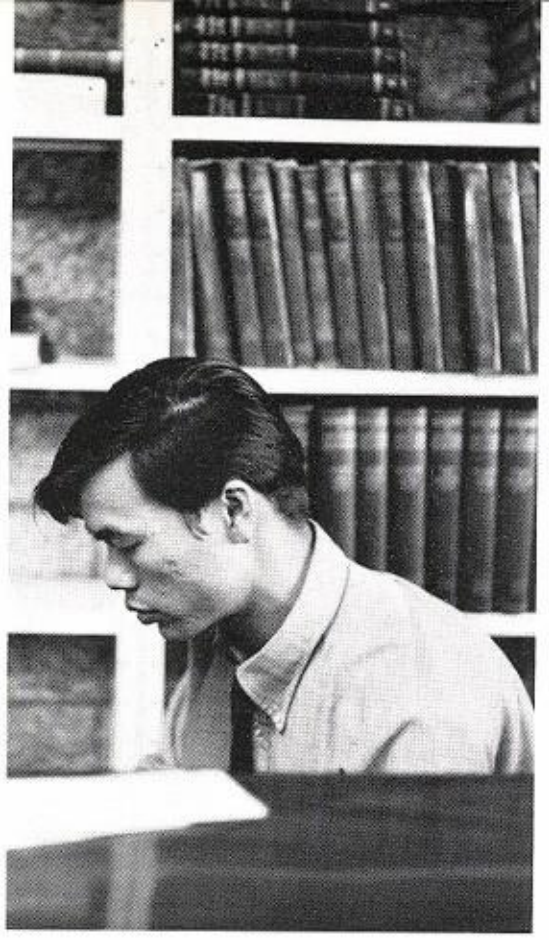

PETER LEE

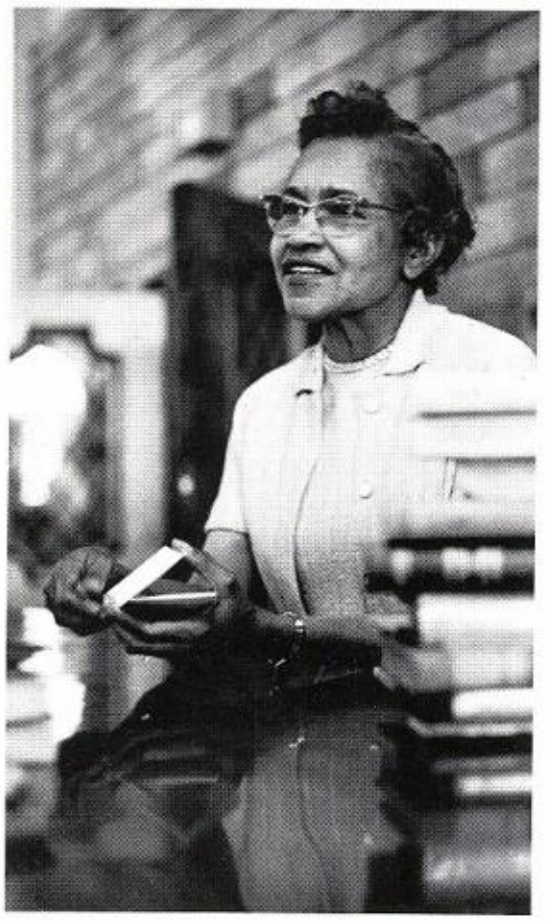

MRS. FREDERICA BUNTON WAHLS

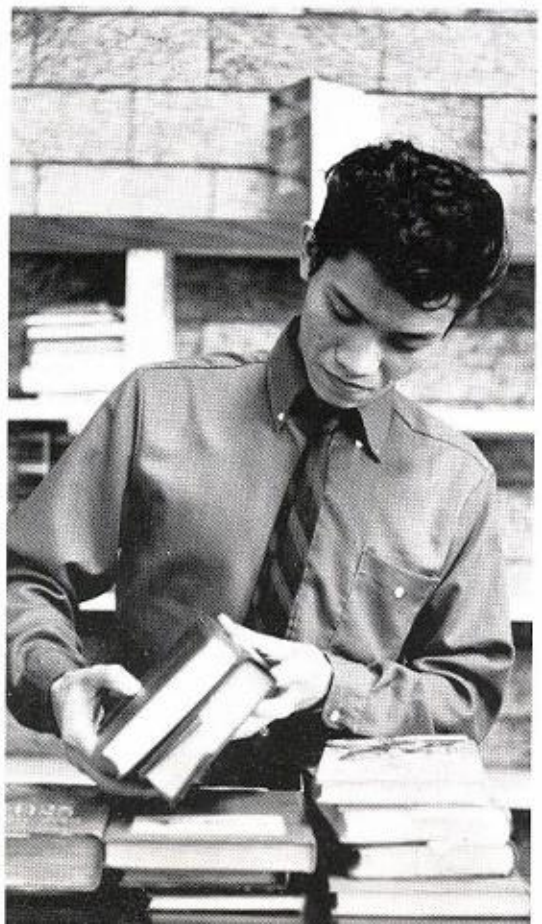

PHILLIP LEE

BIOLOGY CLUB

GERMAN CLUB

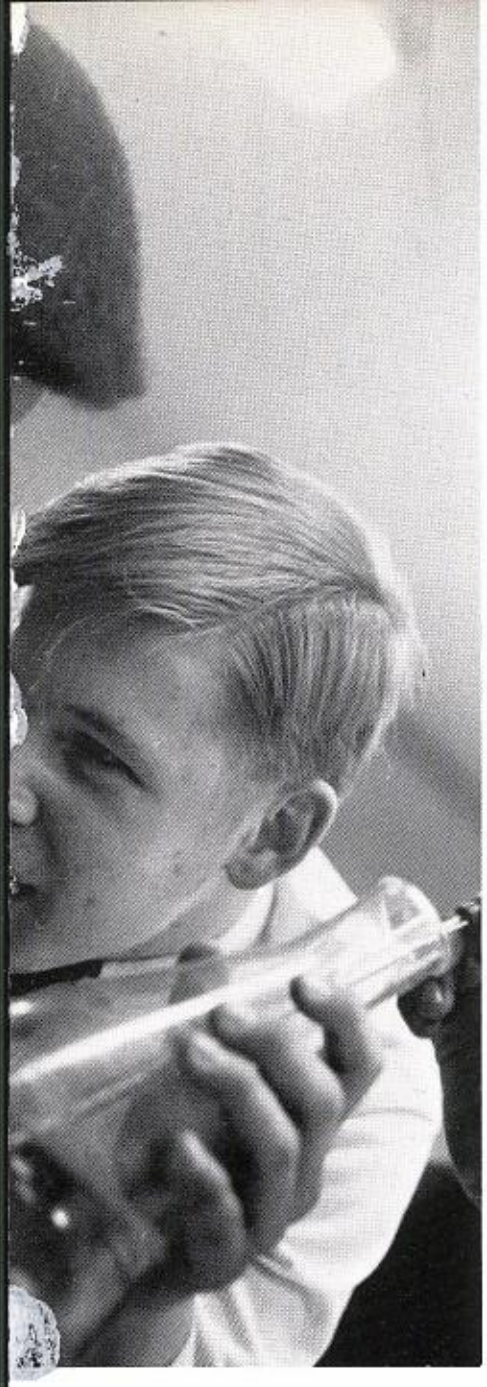

LEFT: ERIC HUDSON, JAMES KOZIEL. BELOW: BOISSAN MOORE USING THE MICROSCOPE. RIGHT: LAWRENCE FIELDS.

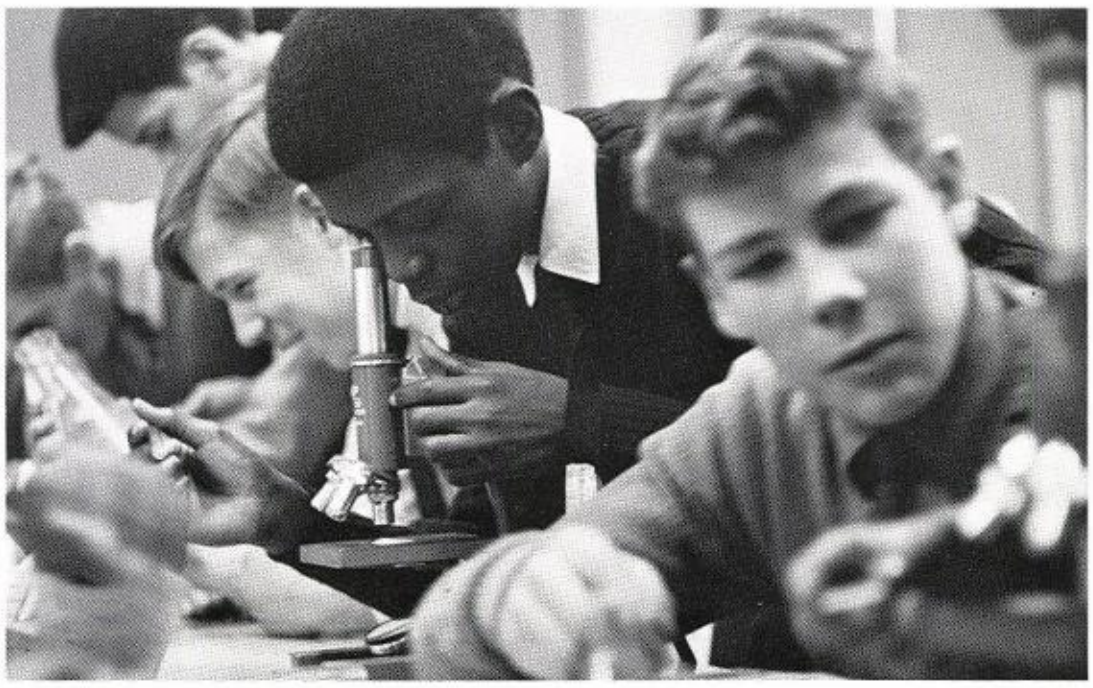

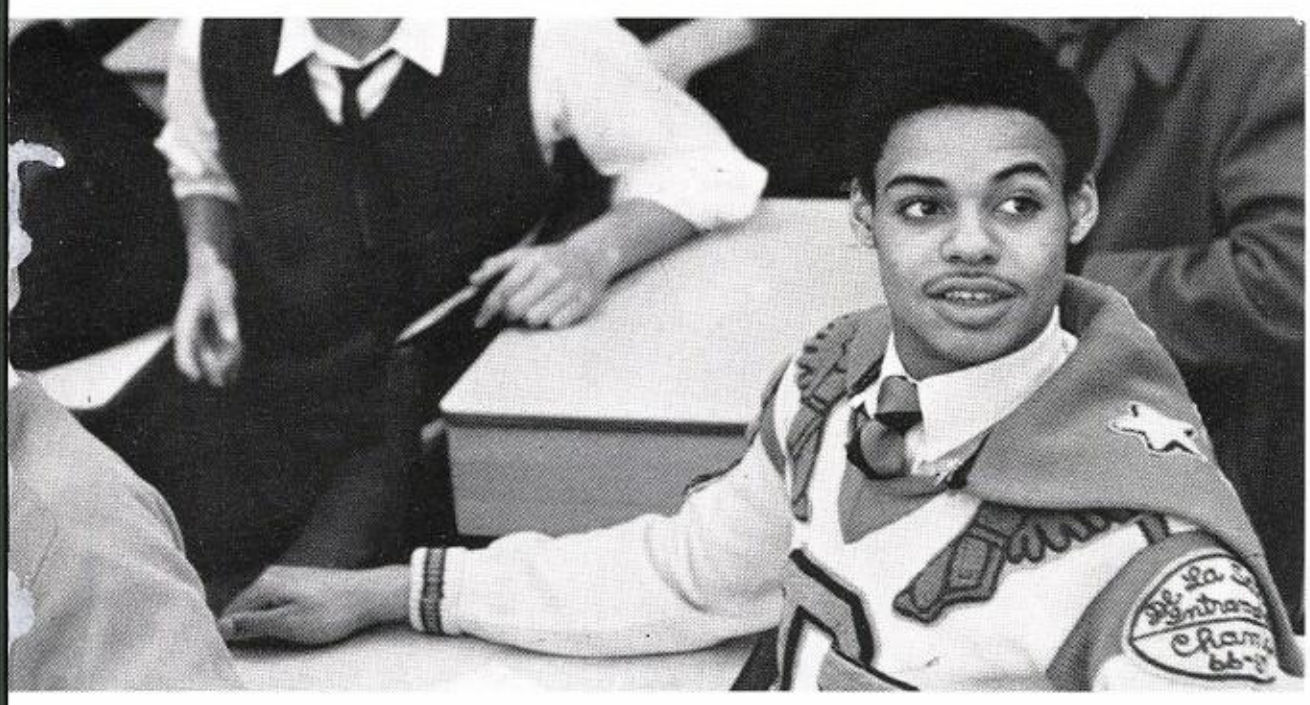

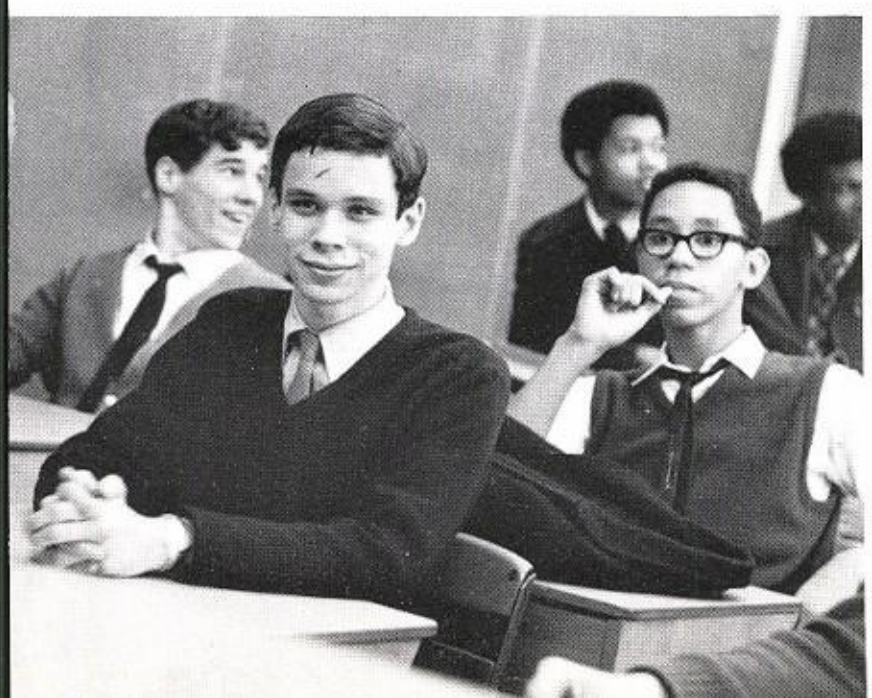

LEFT: BRUCE CARTER, WILLIAM CURTA, RAYMOND BANDUSKY, MICHAEL BUCHANAN. UPPER LEFT: KEVIN O'BRIEN, ROBERT ODEN. UPPER RIGHT: MICHAEL ANDREWS, ALBERT MCCULLUM.

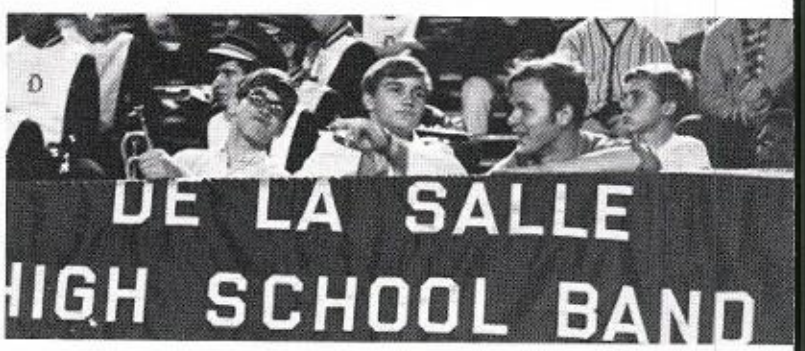

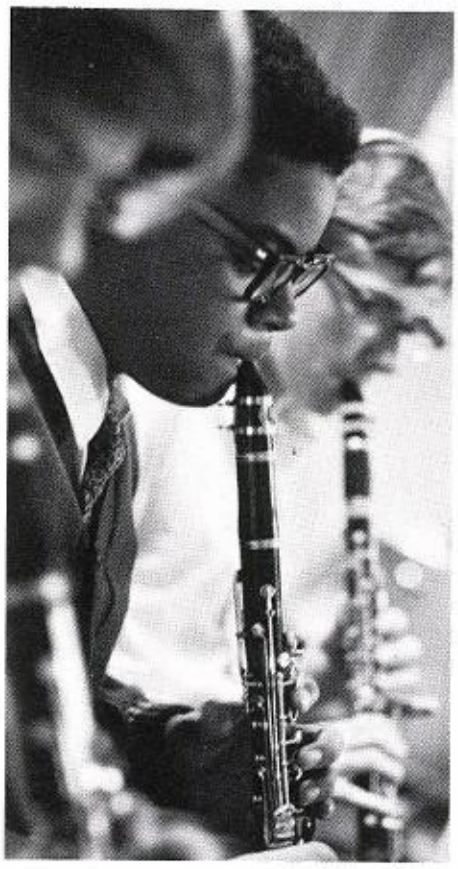

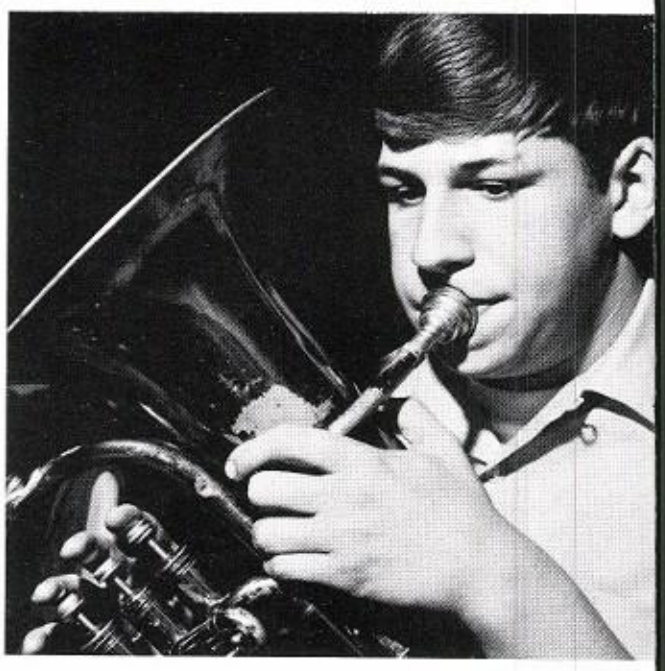

BAND

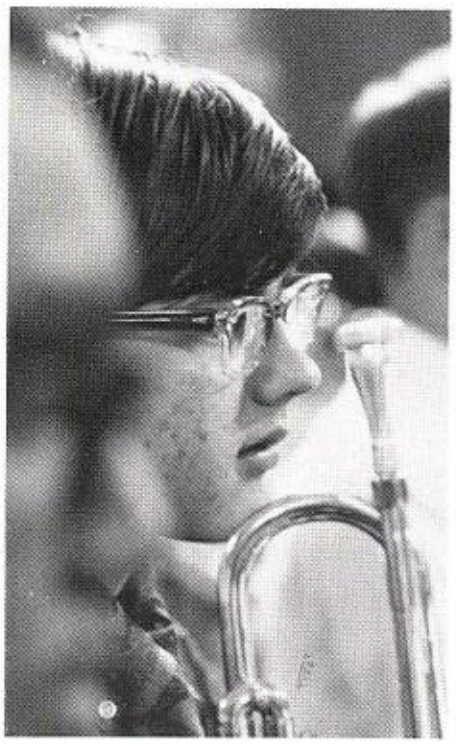

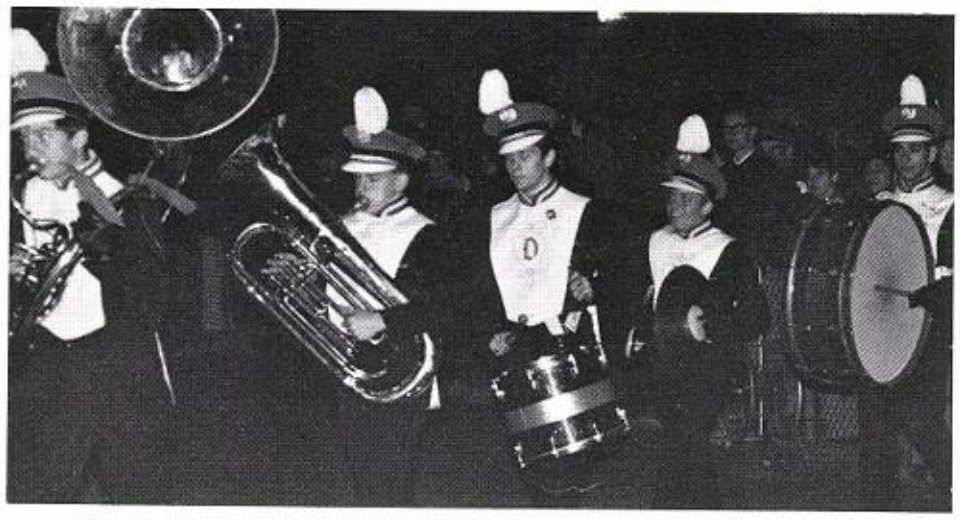

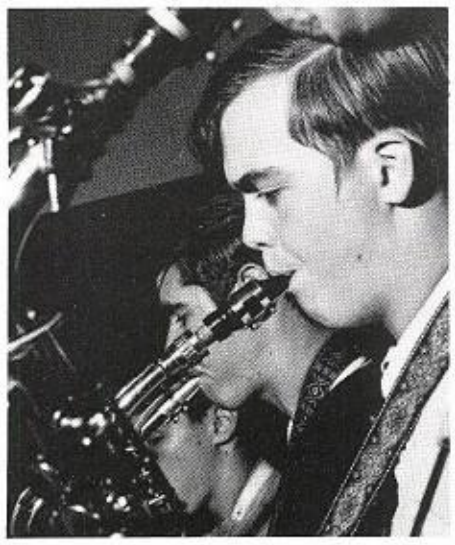

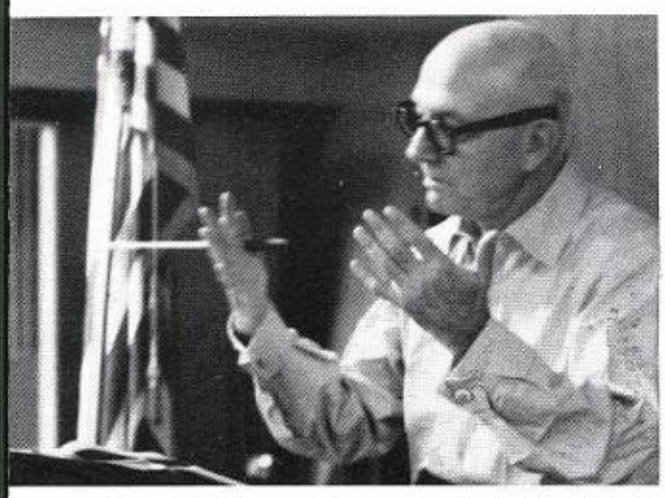

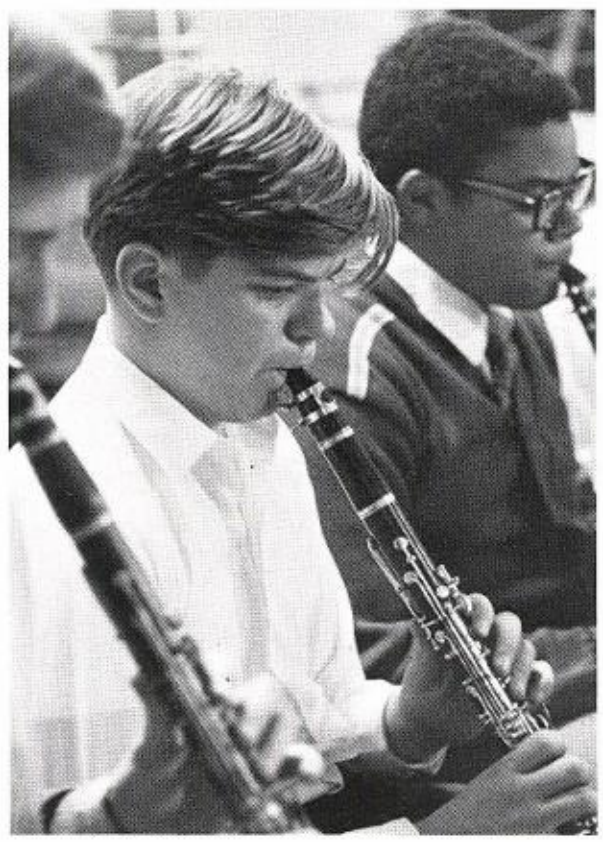

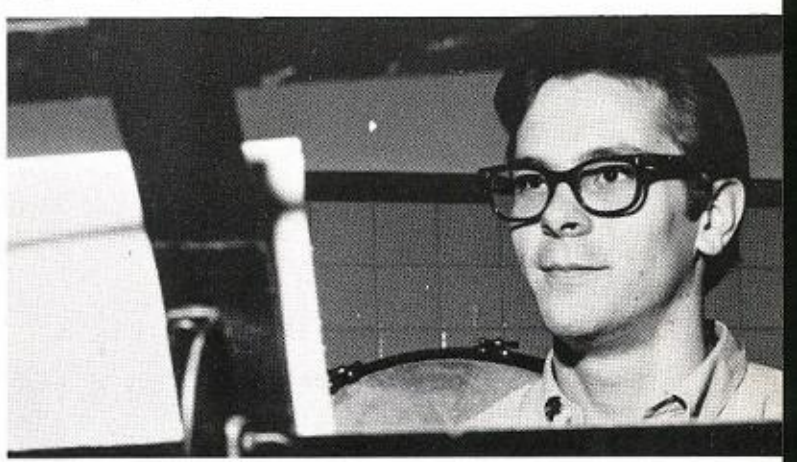

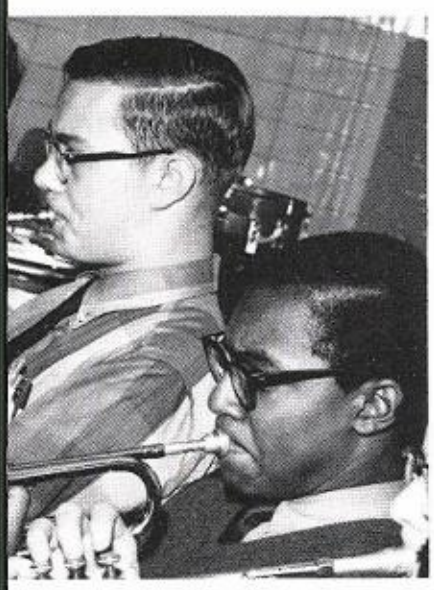

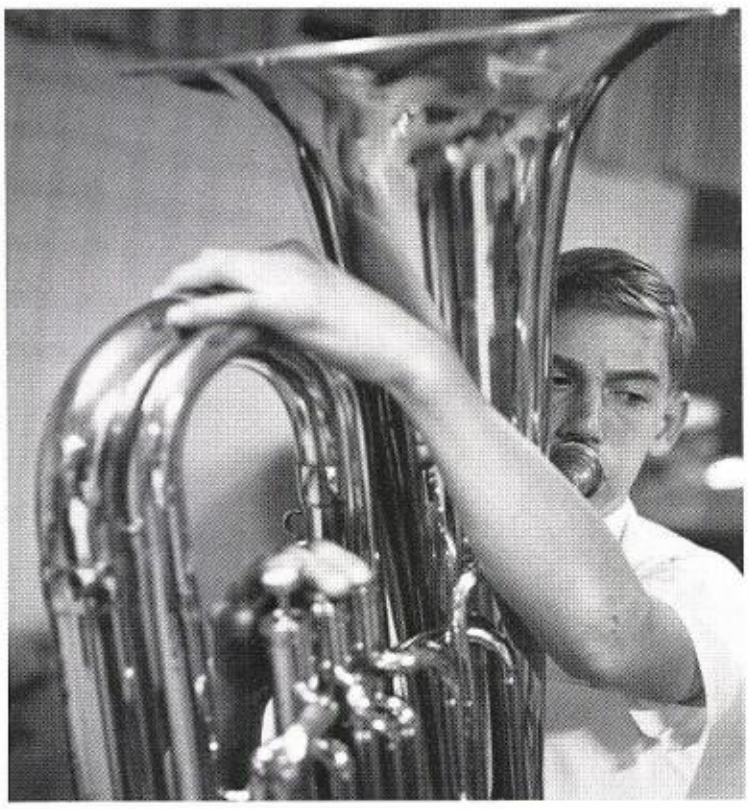

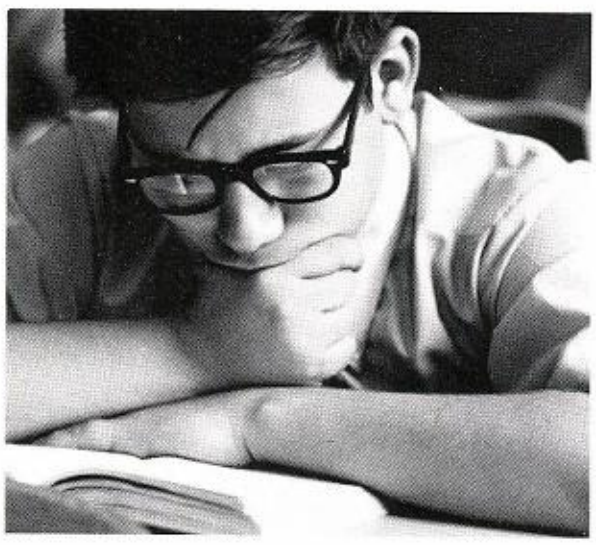

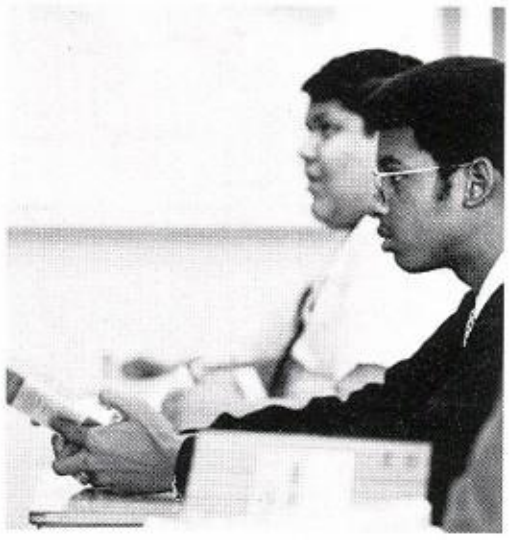

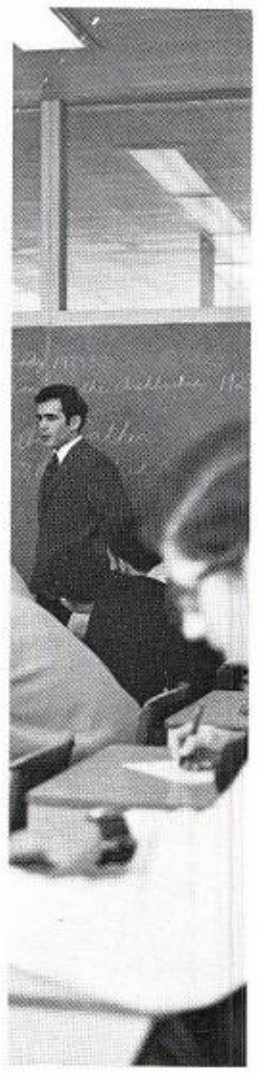

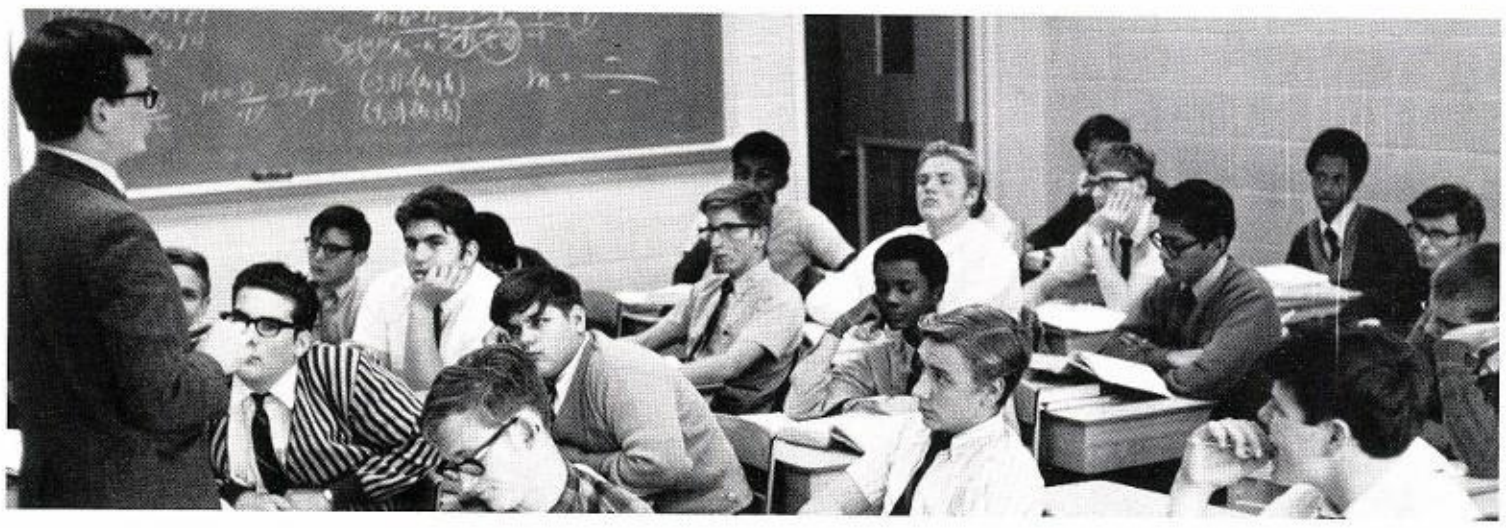

ENGLISH DEPARTMENT

LANGUAGE DEPARTMENT

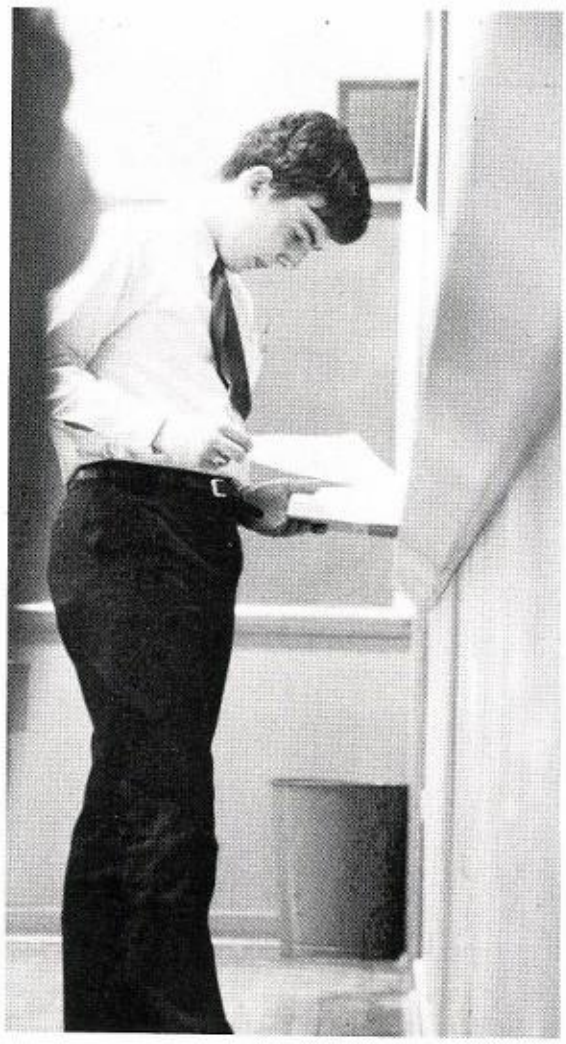

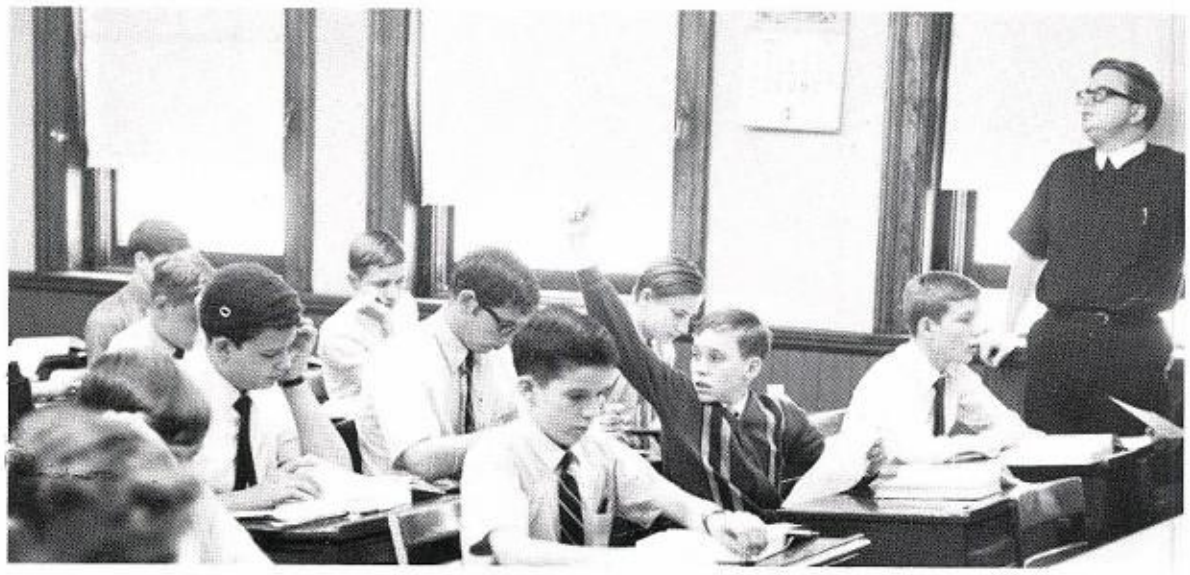

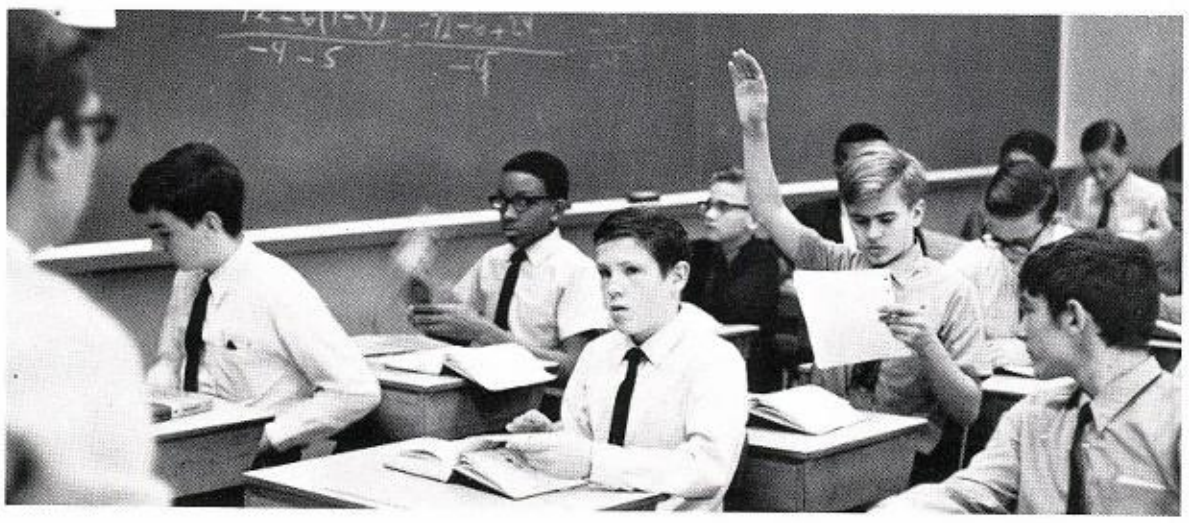

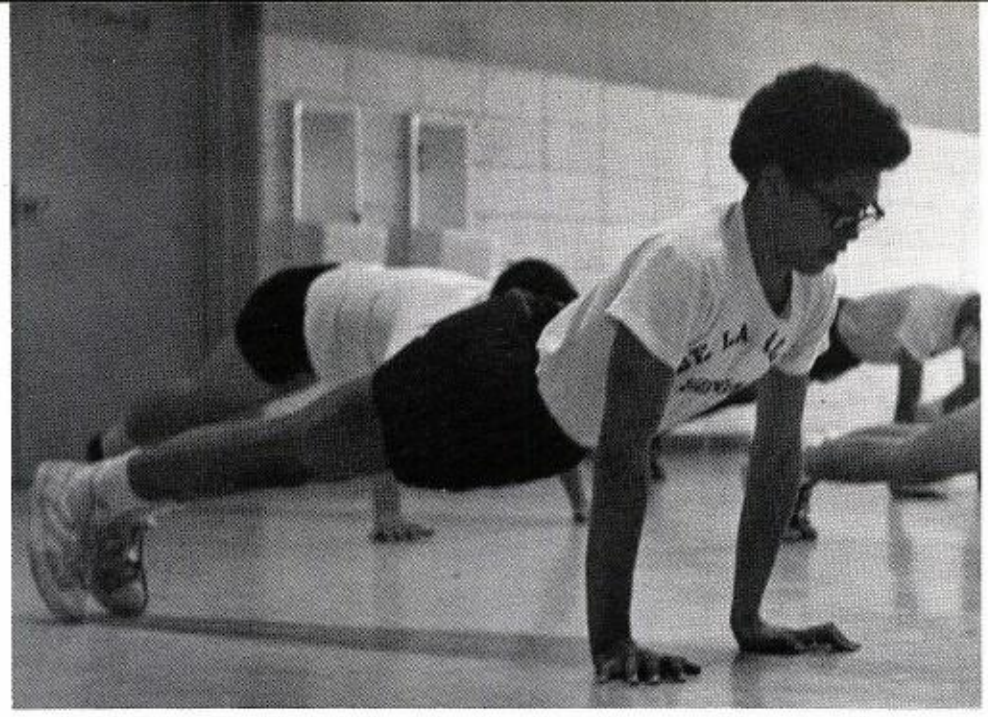

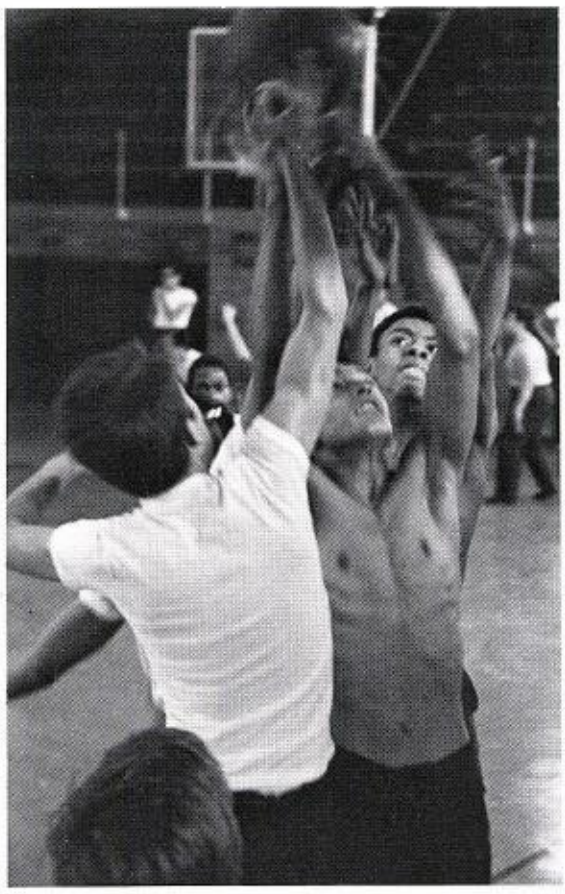

PHYSICAL EDUCATION DEPARTMENT

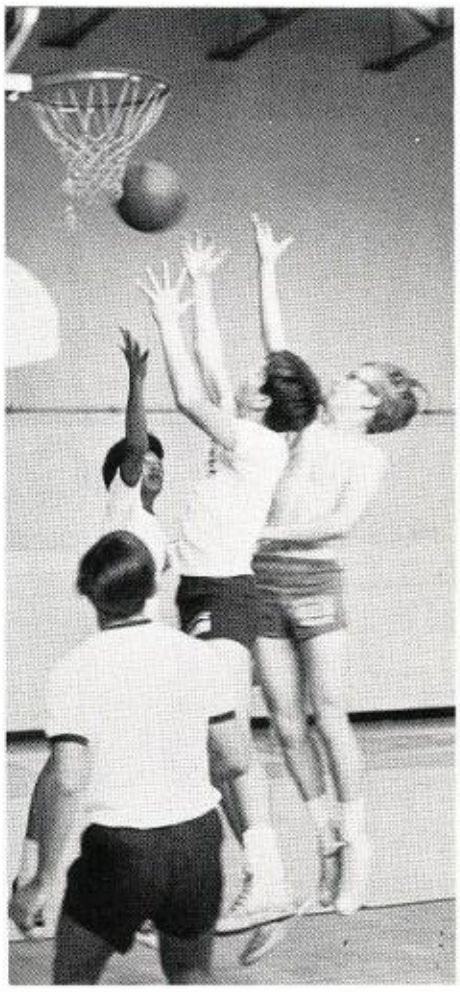

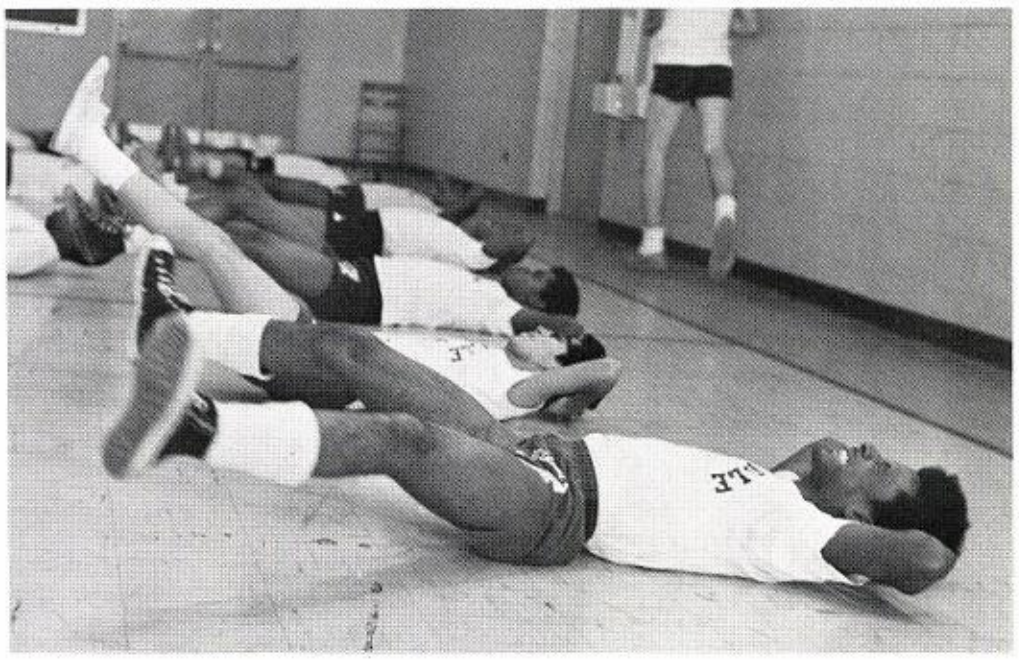

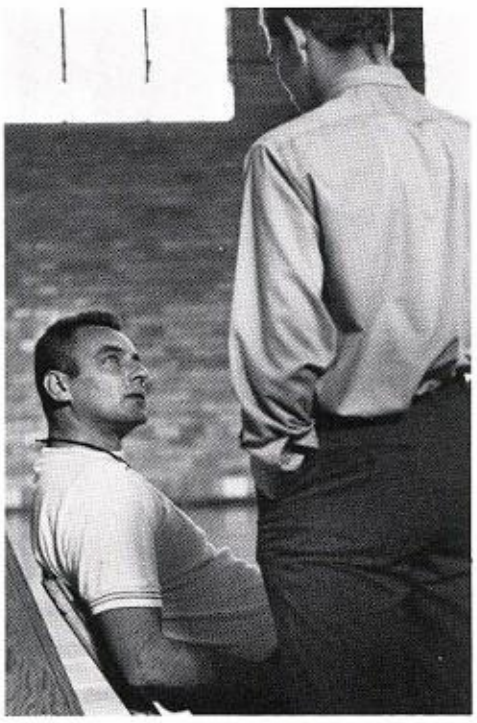

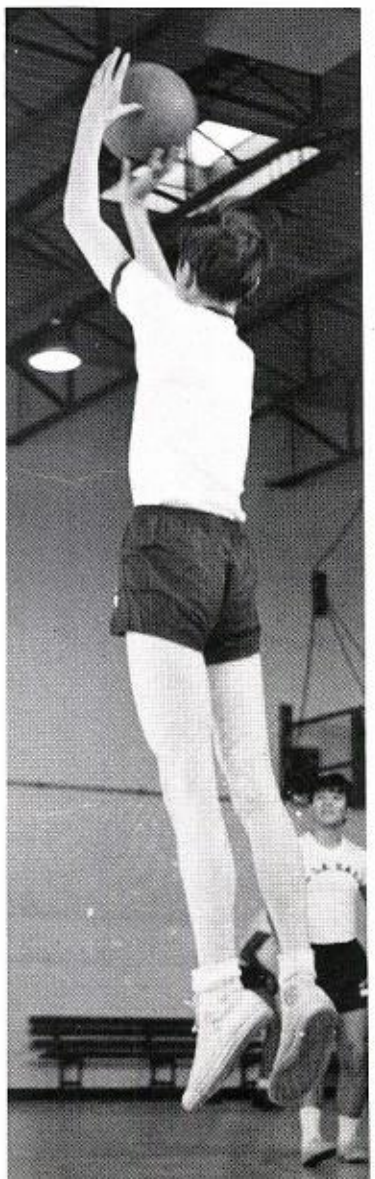

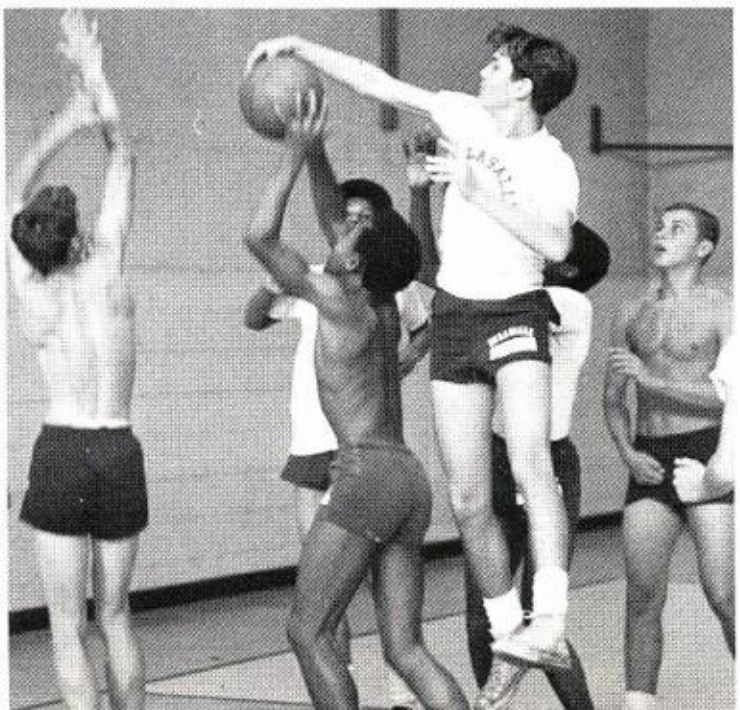

FATHERS CLUB

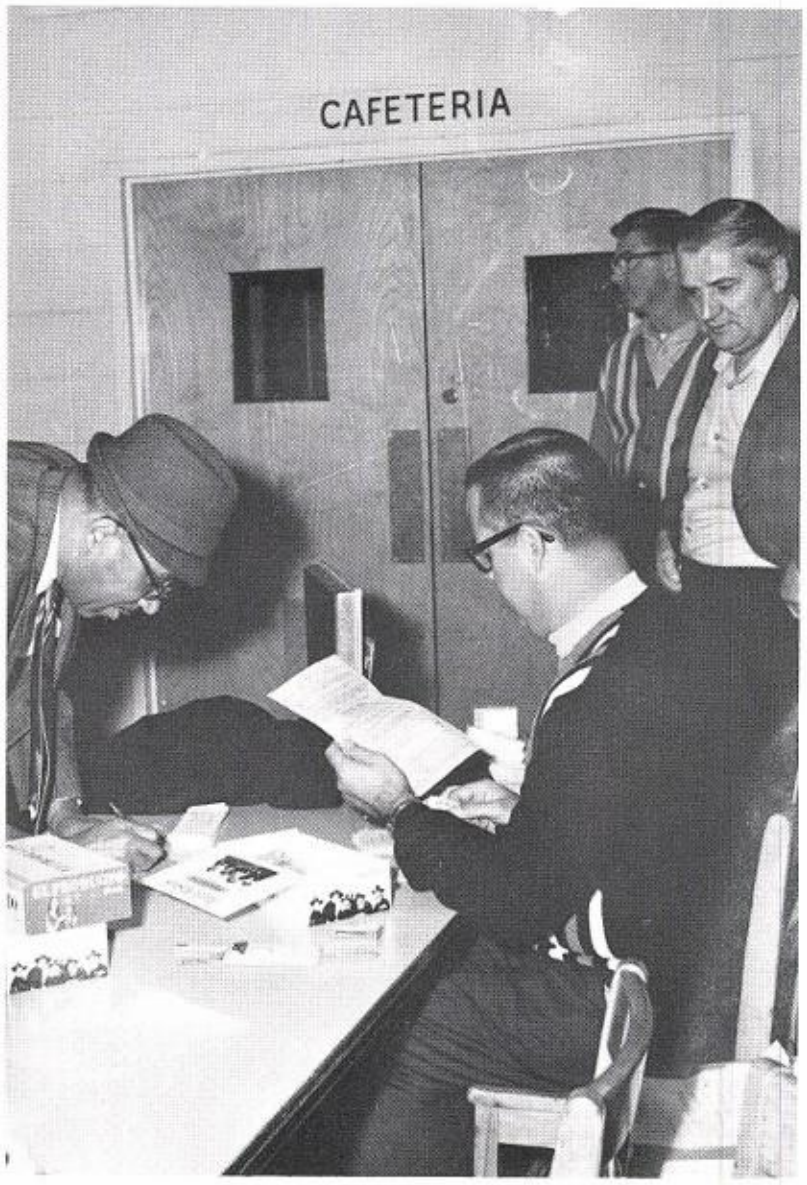

MOTHERS CLUB

FOOTBALL

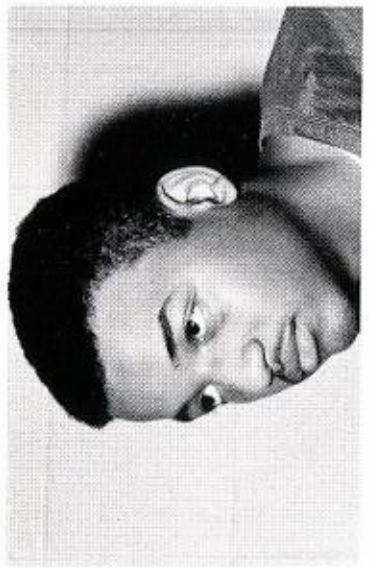
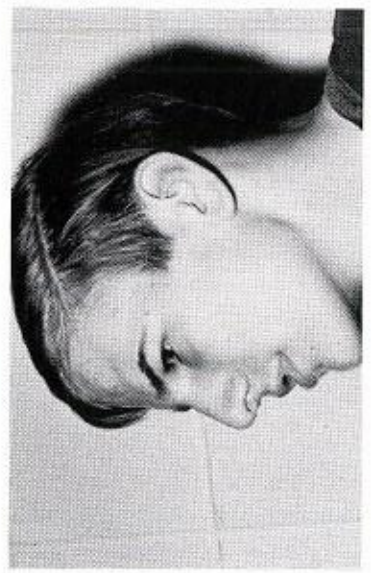
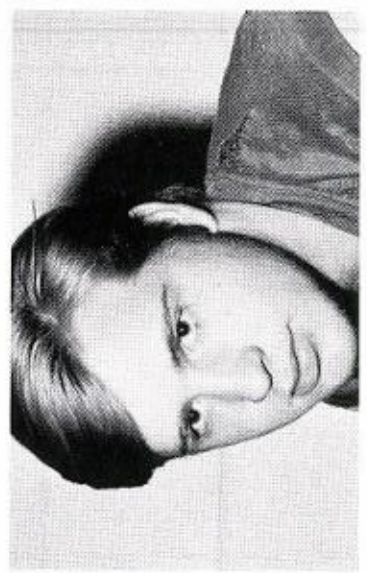
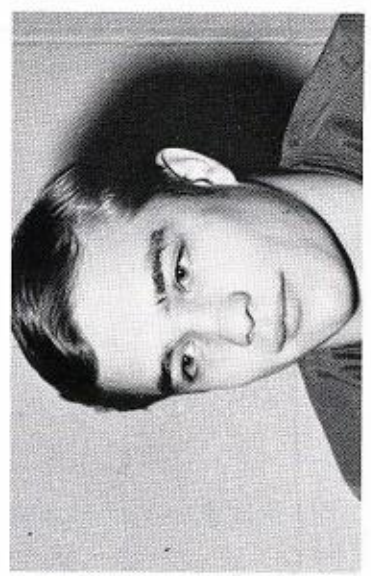
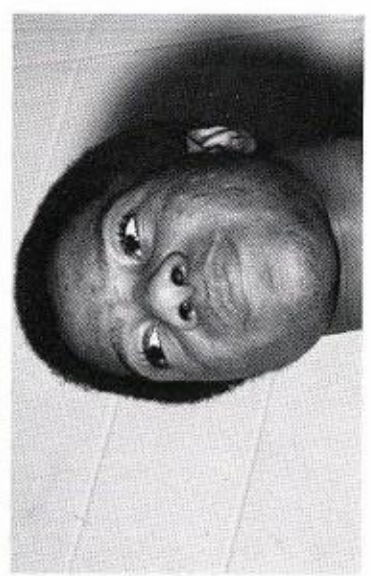

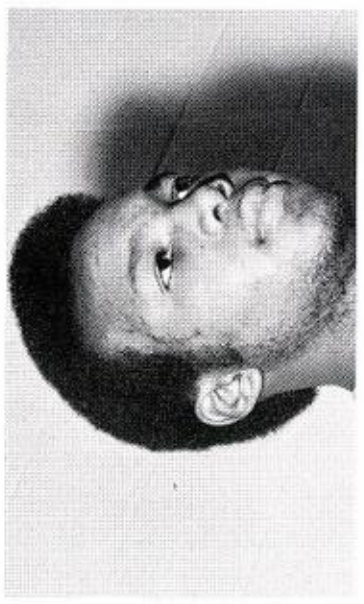
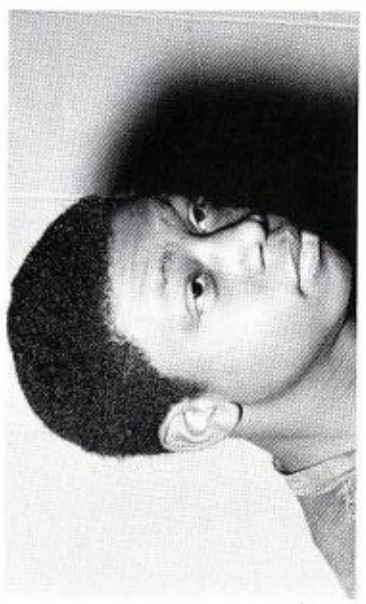

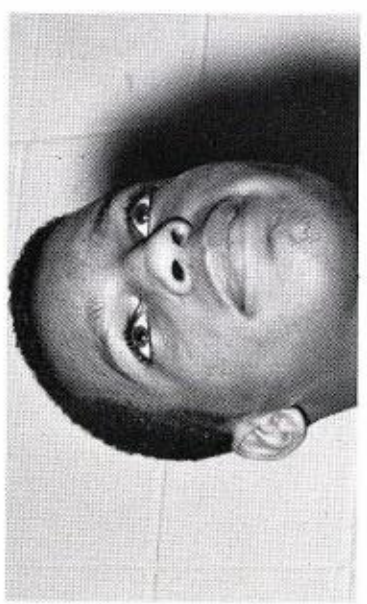
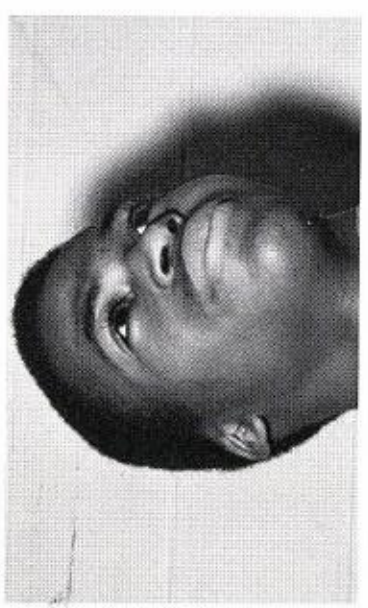
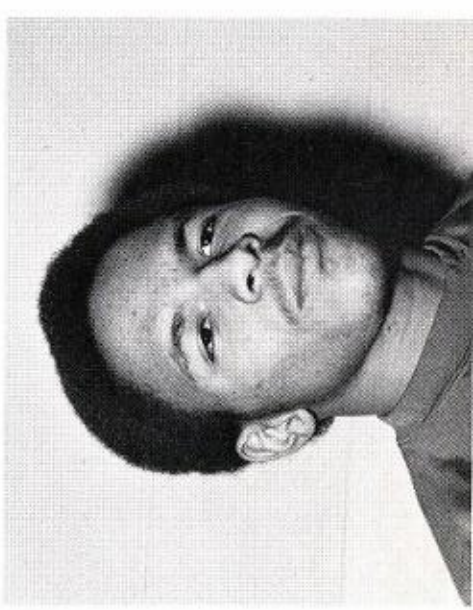

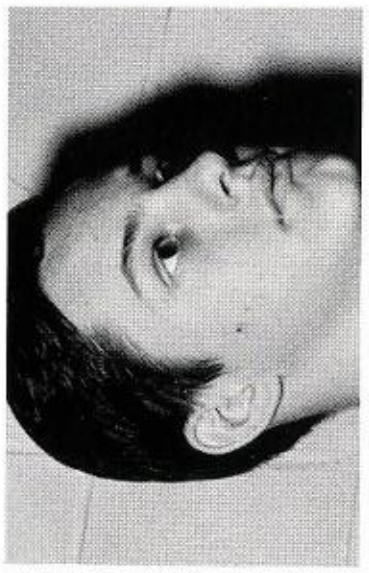
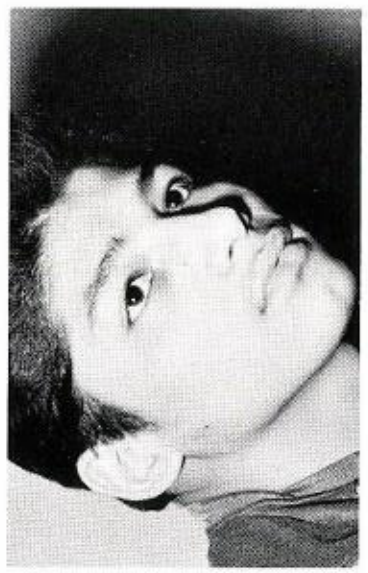
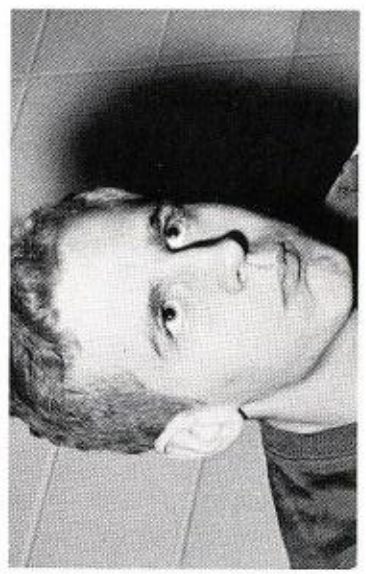

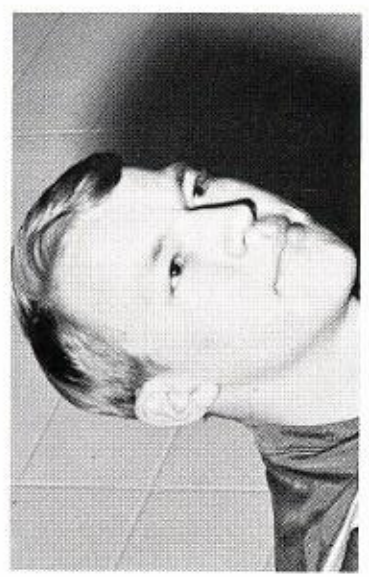

SOPHOMORE

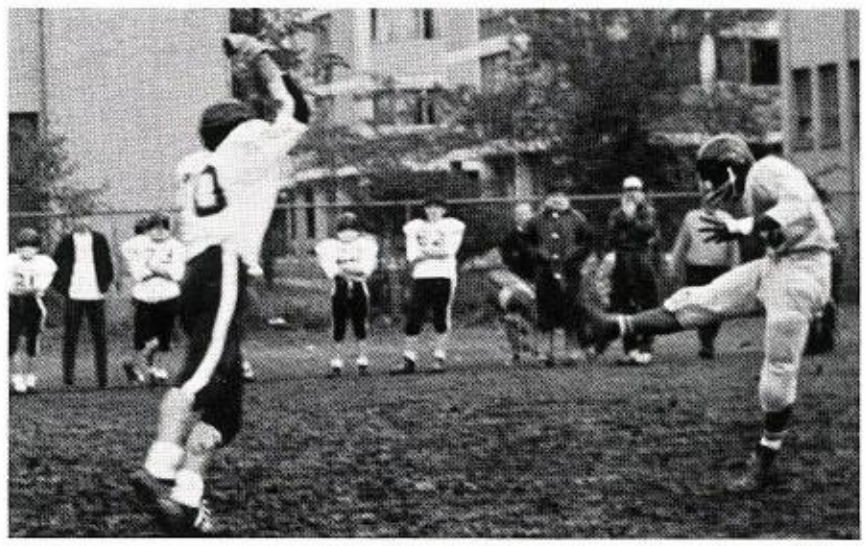

FRESHMAN FOOTBALL

FESTIVAL DRIVE LEADERS:
ADVISORY 314: MR. J. B. SULLIVAN
ADVISORY 302: MR. T. J. MILLARD
ADVISORY 102: MR. J. P. SULLIVAN
ADVISORY 34: MR. E. KASPROWICZ

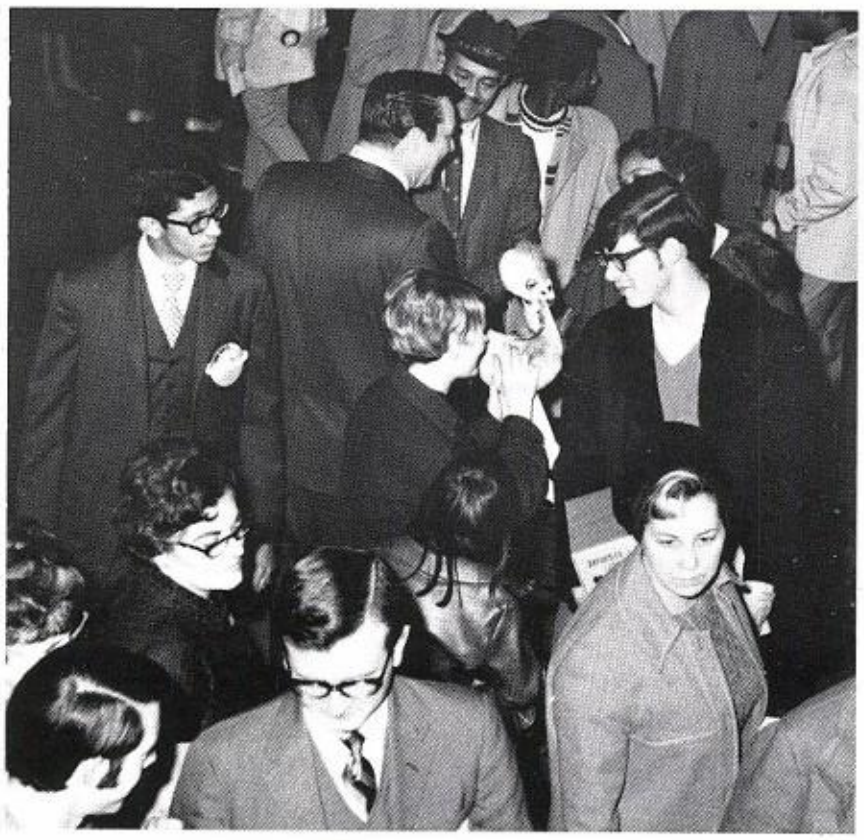

FALL FESTIVAL ▲

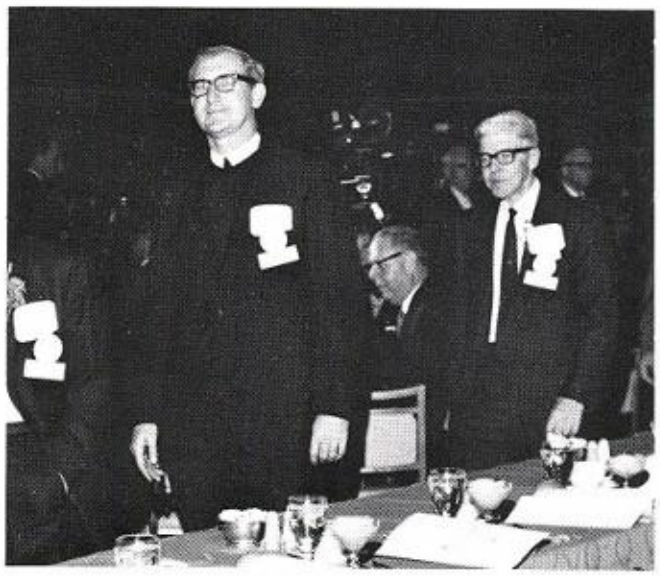

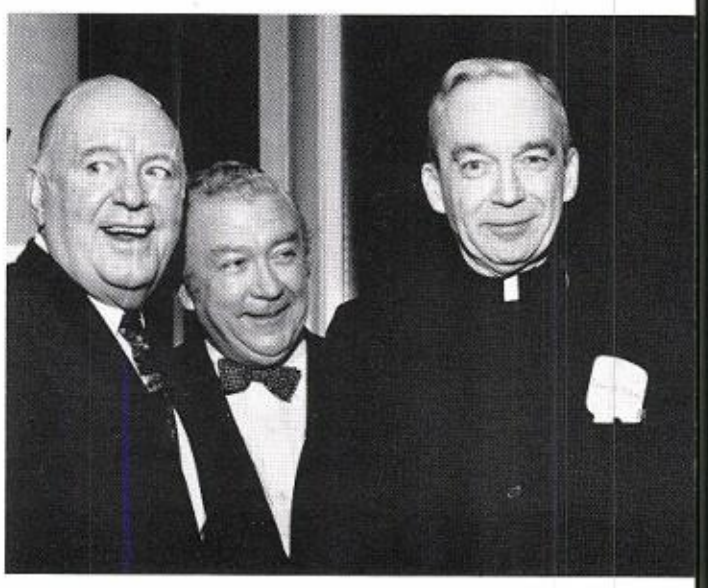

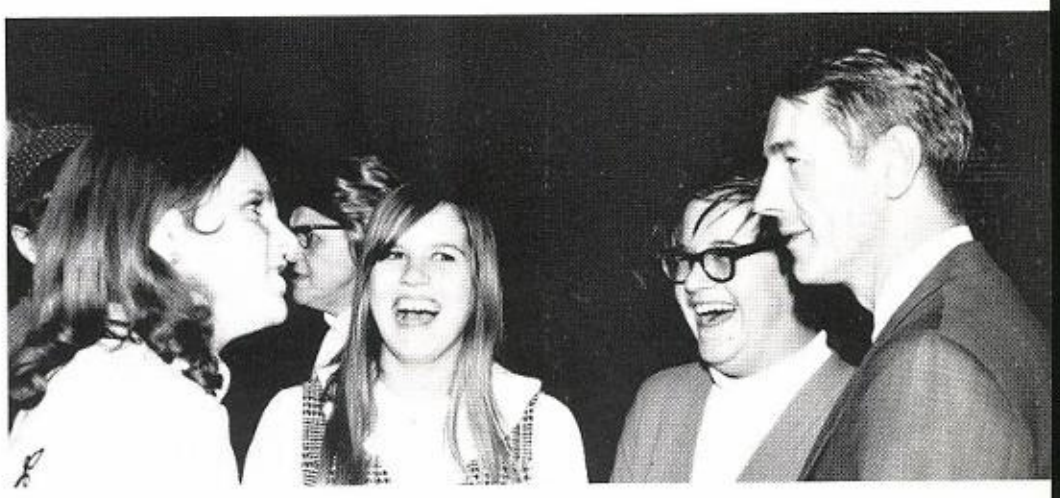

▼ ALUMNI BANQUET

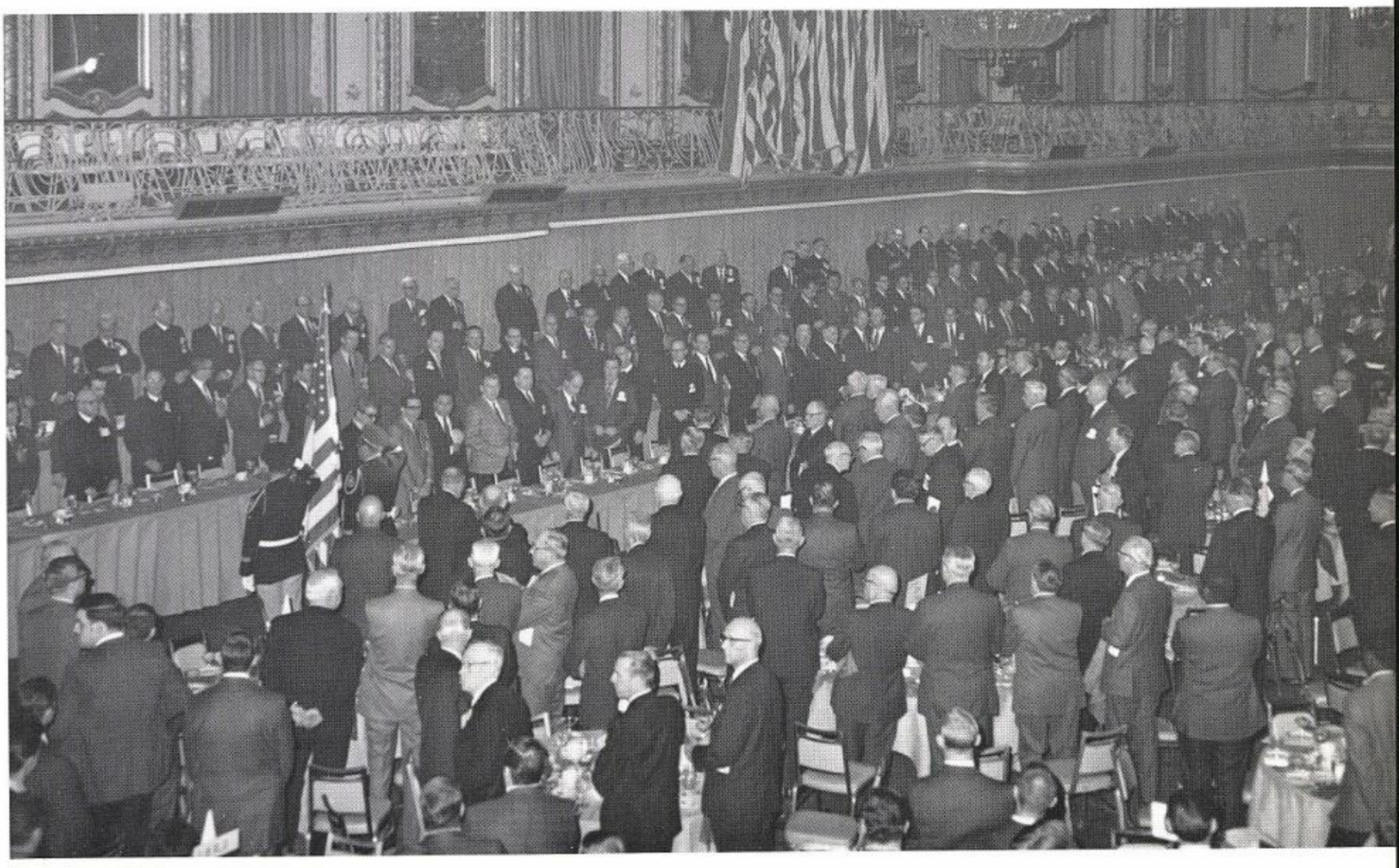

VA
BASKI

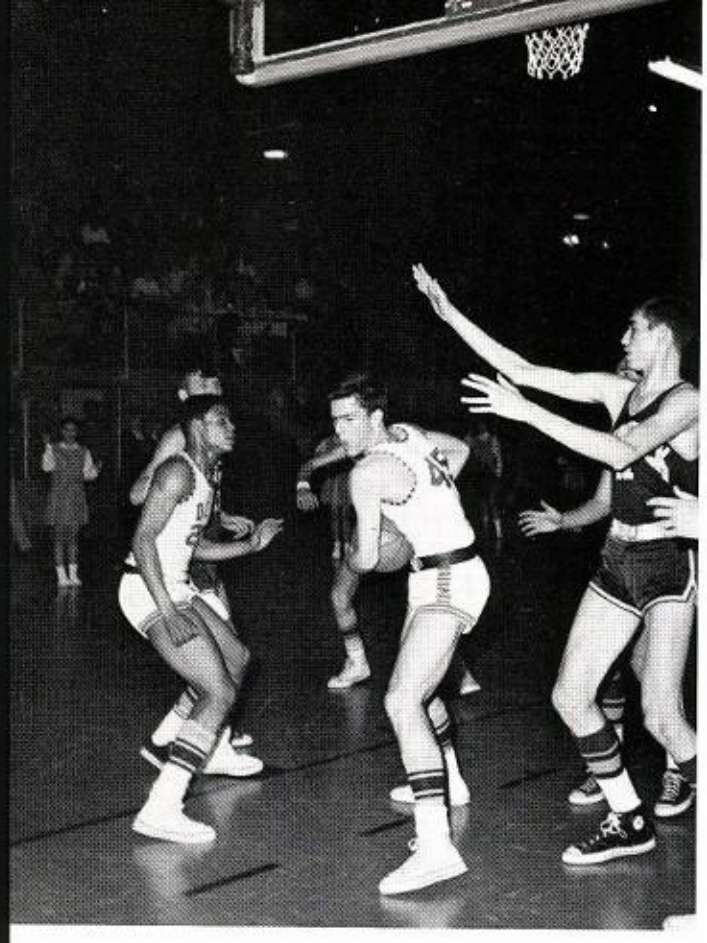

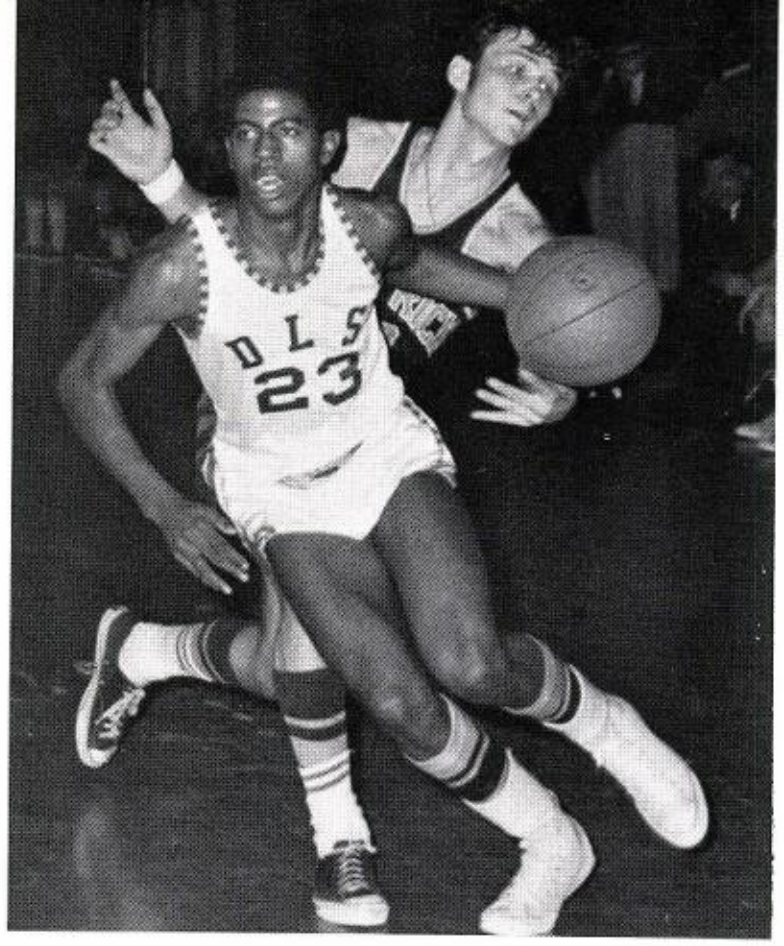

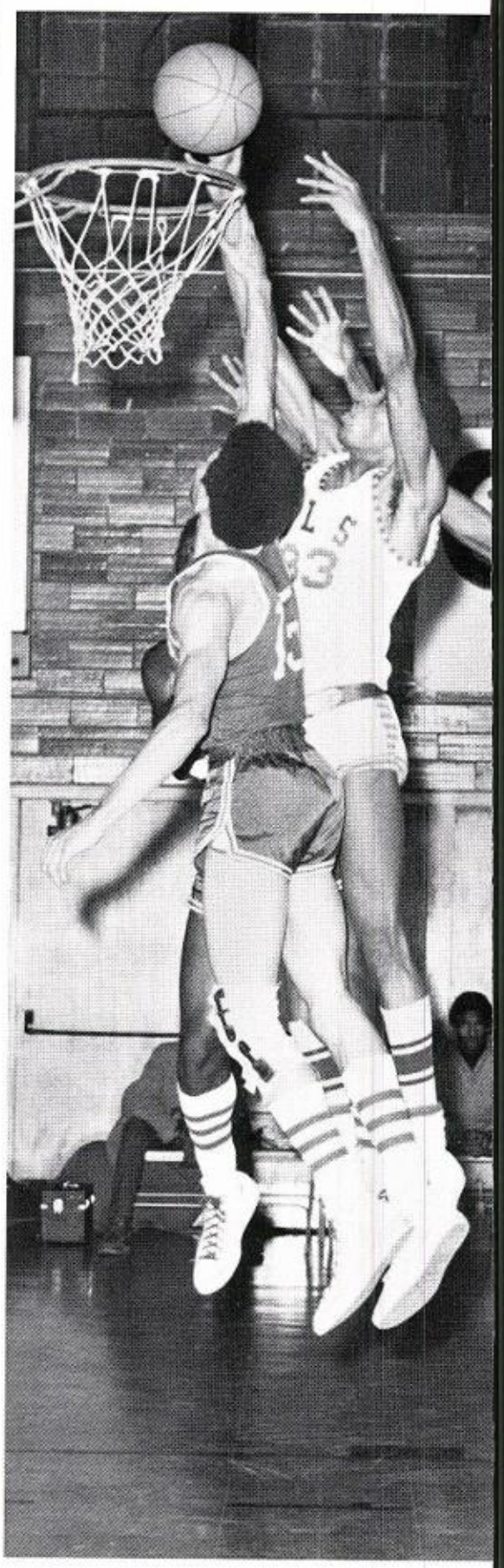

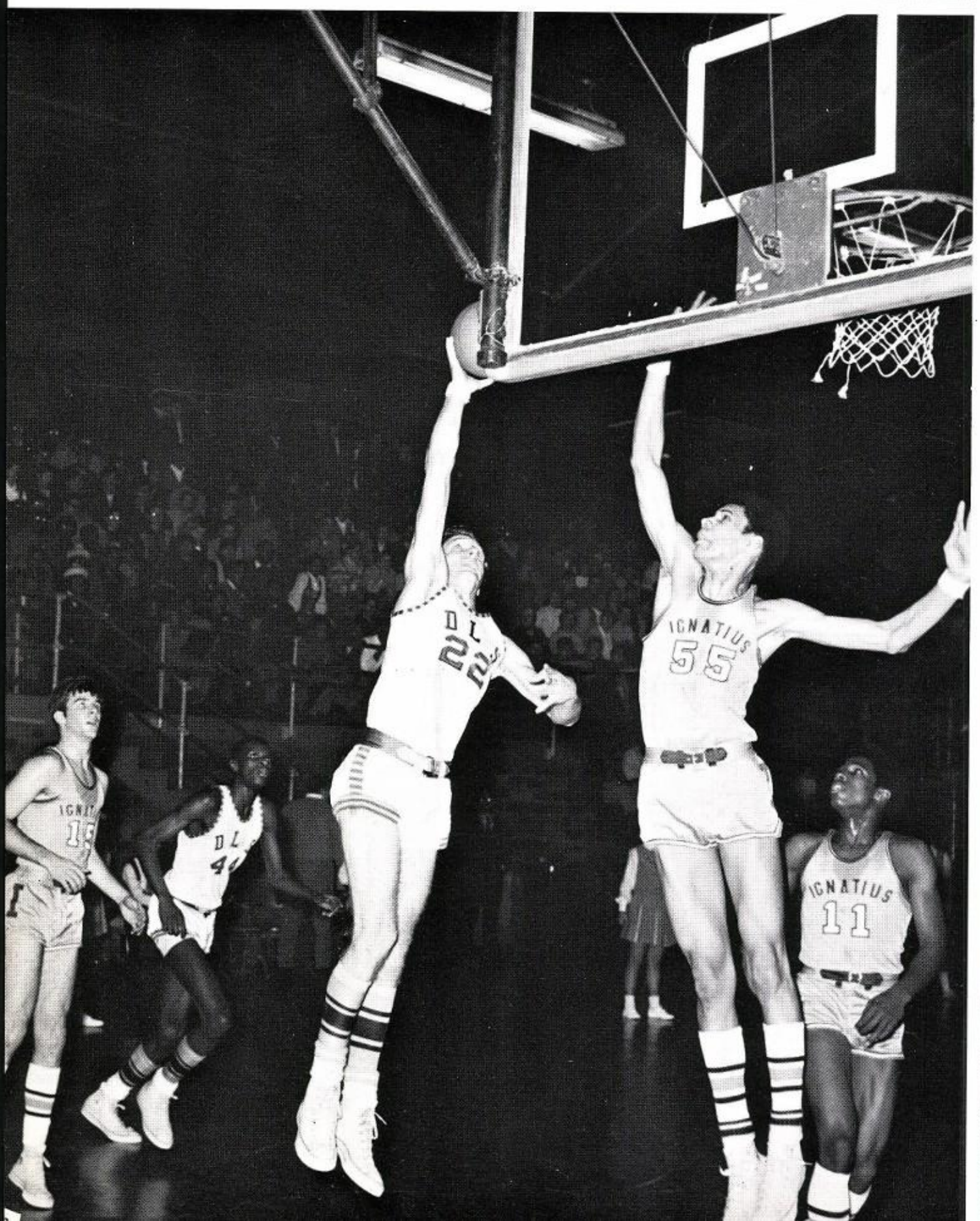

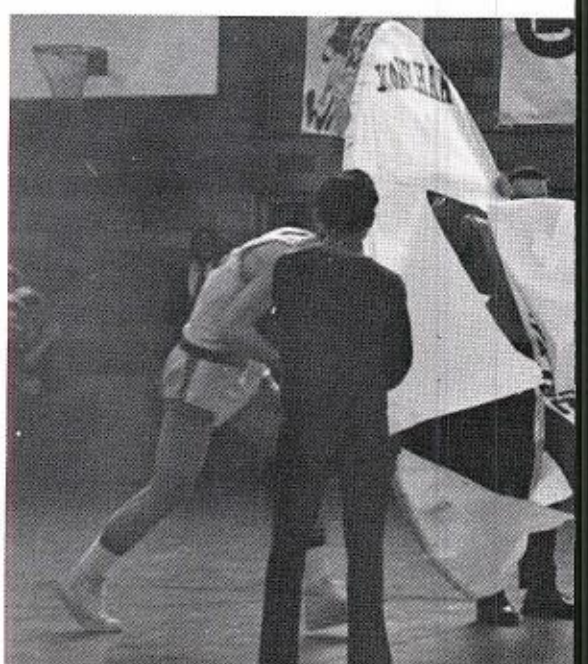

ITY
TBALL

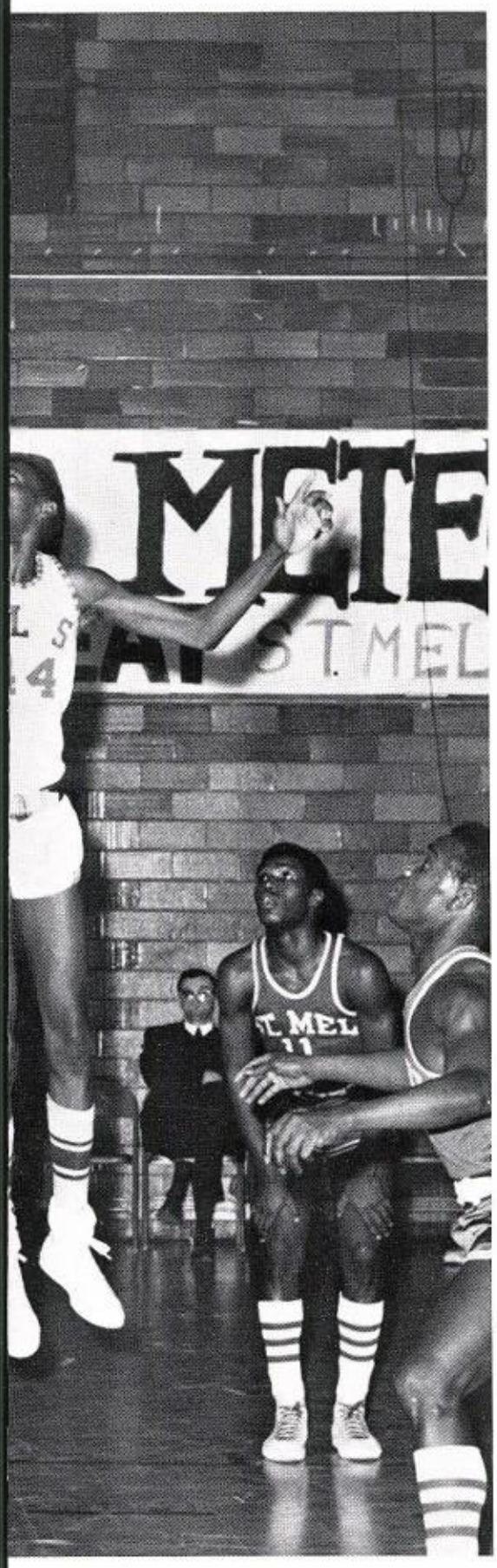

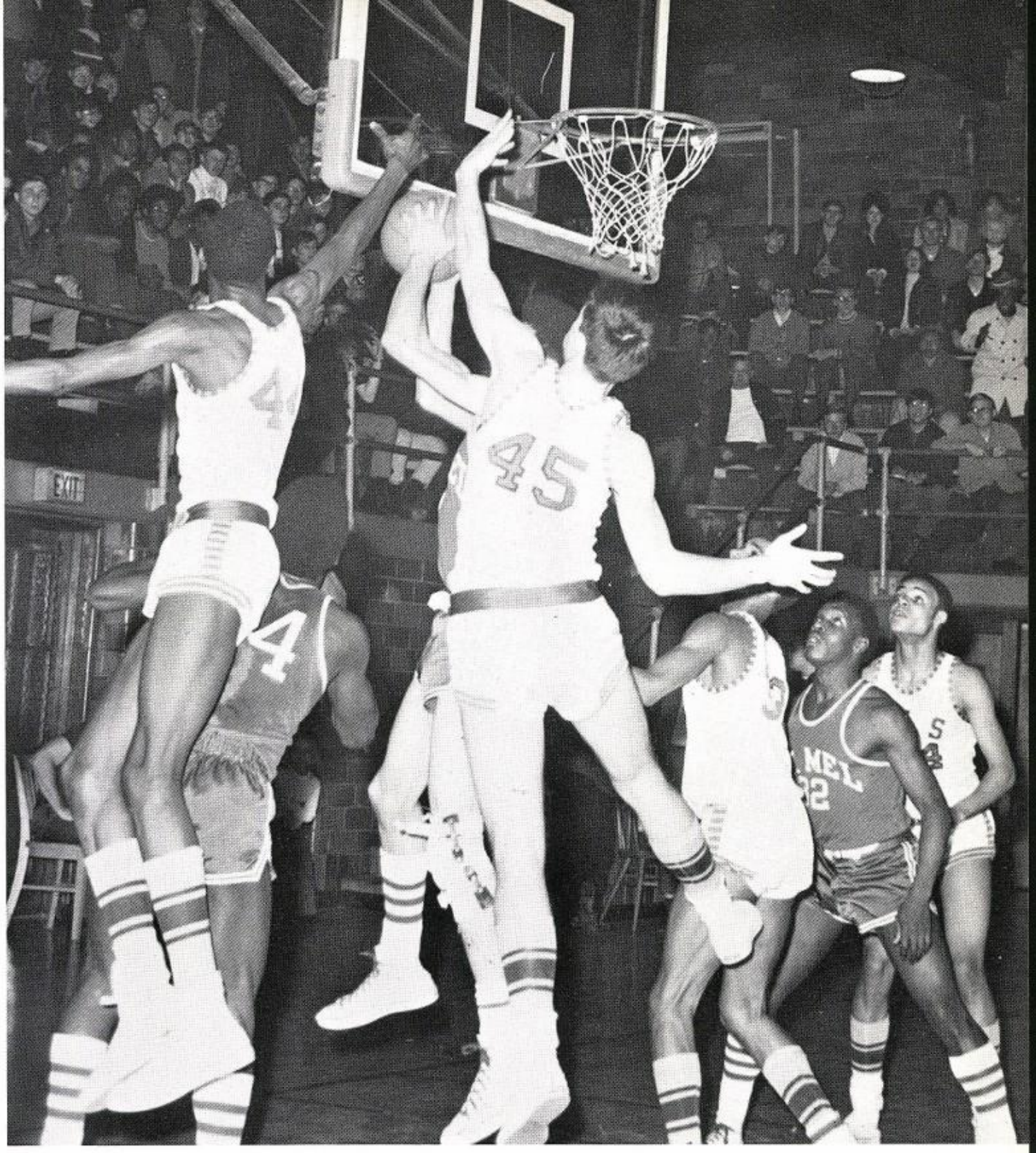

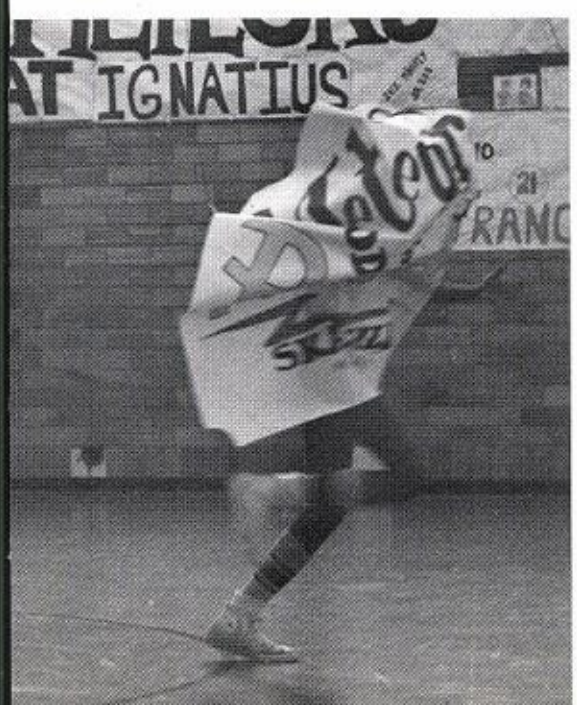

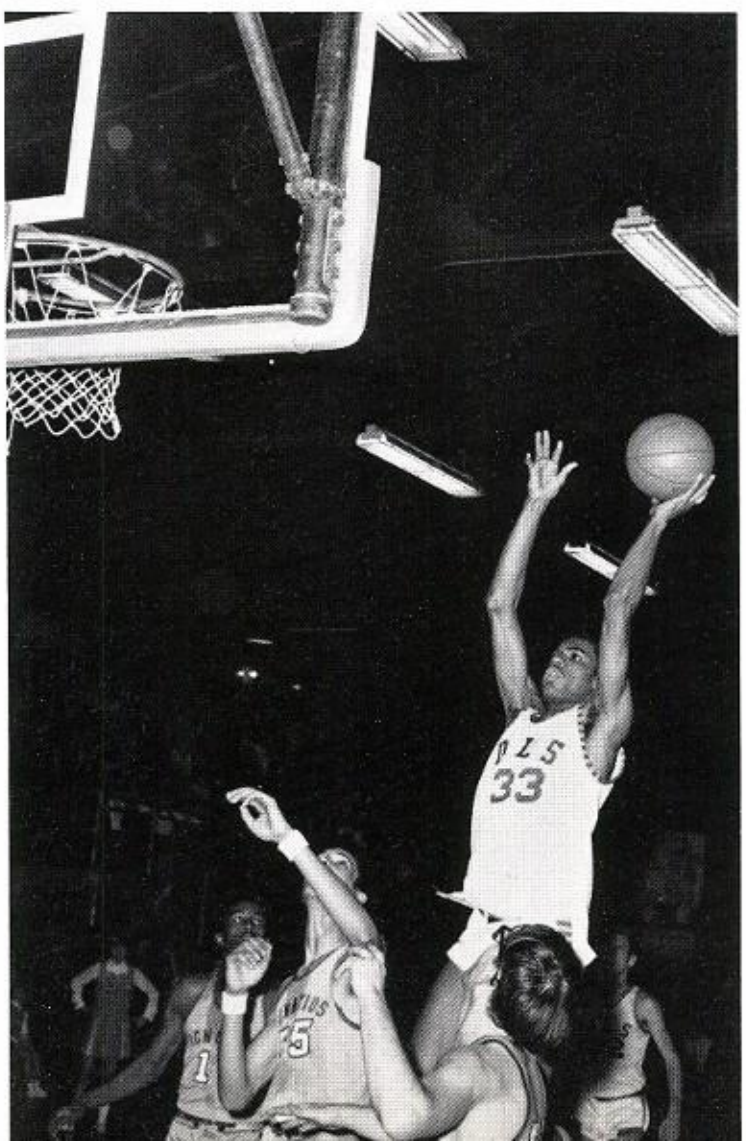

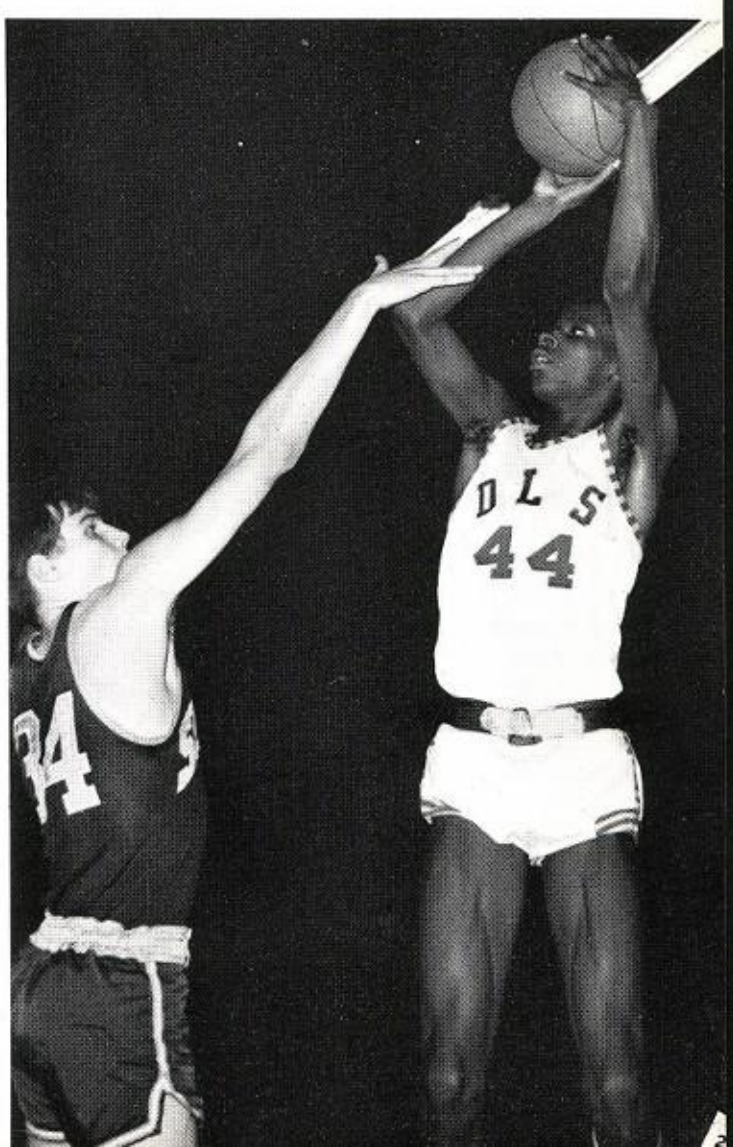

FROSH-SOPH BASKETBALL

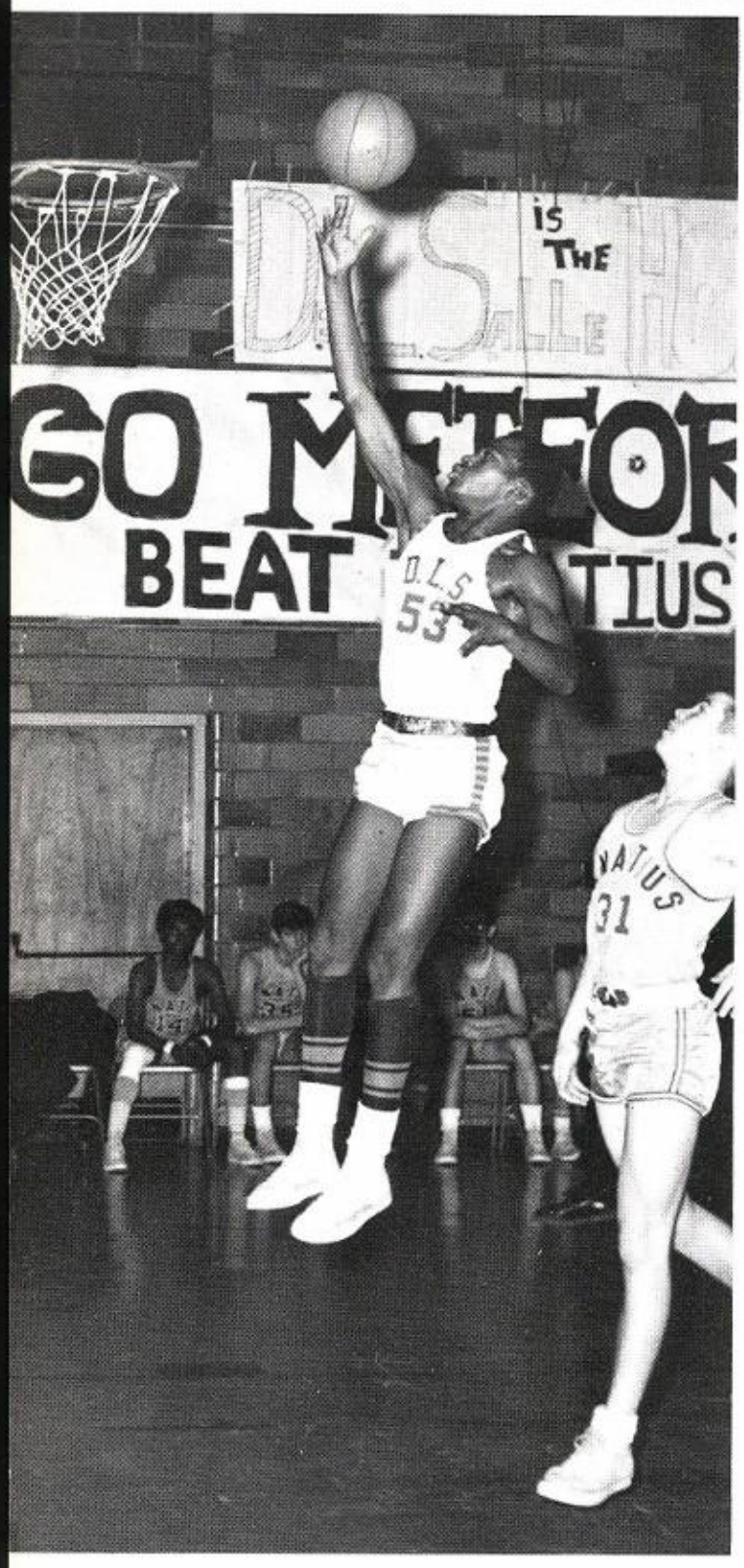

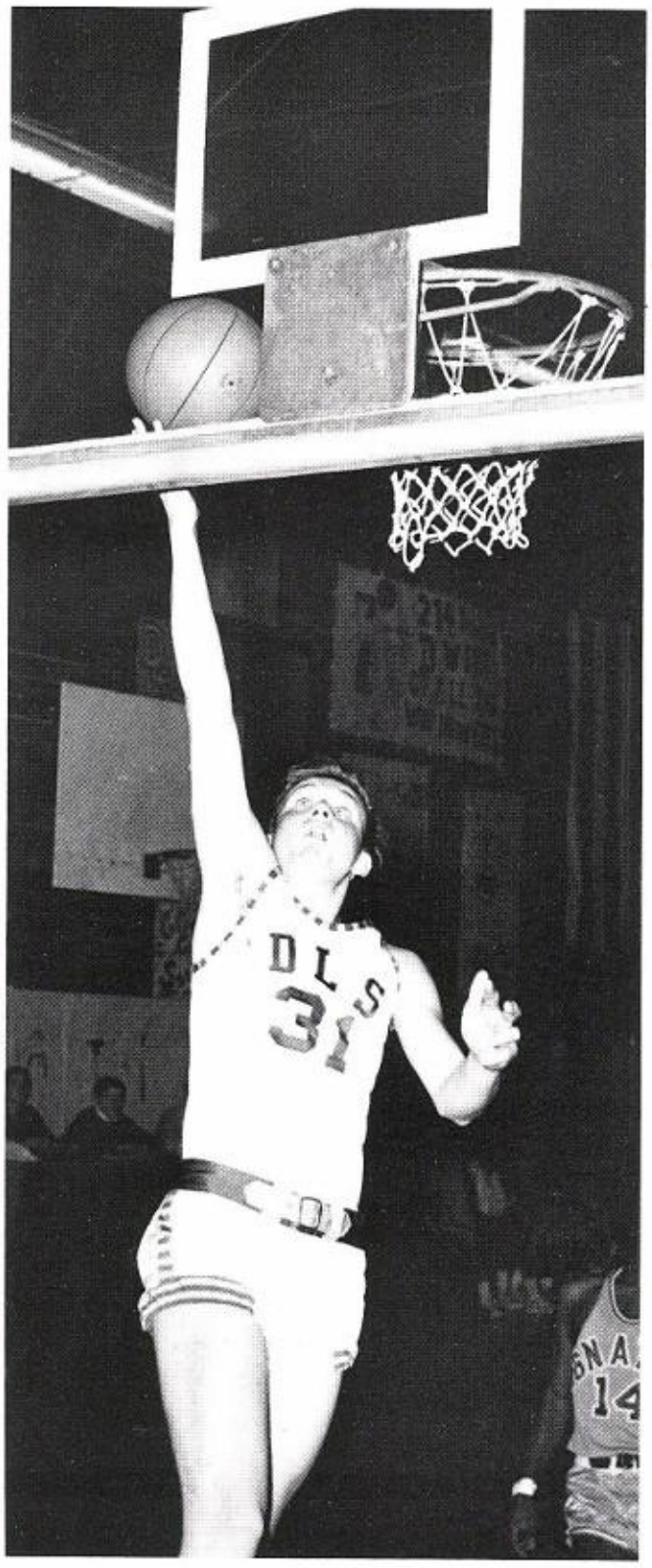

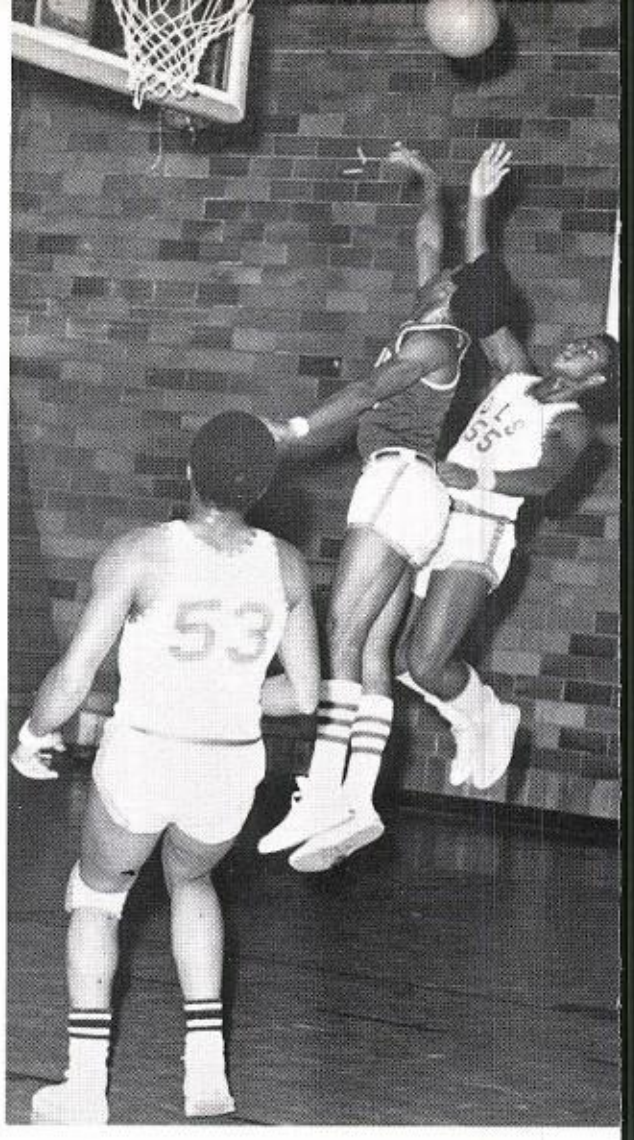

FRES
BASKI

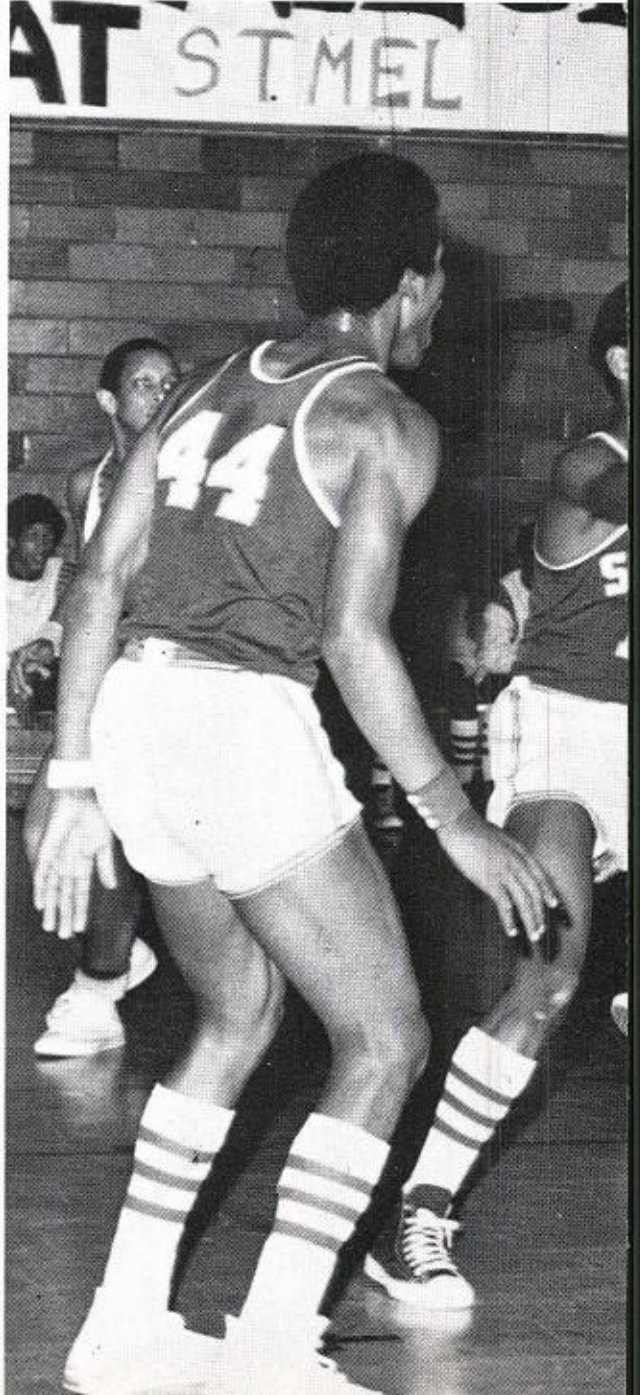

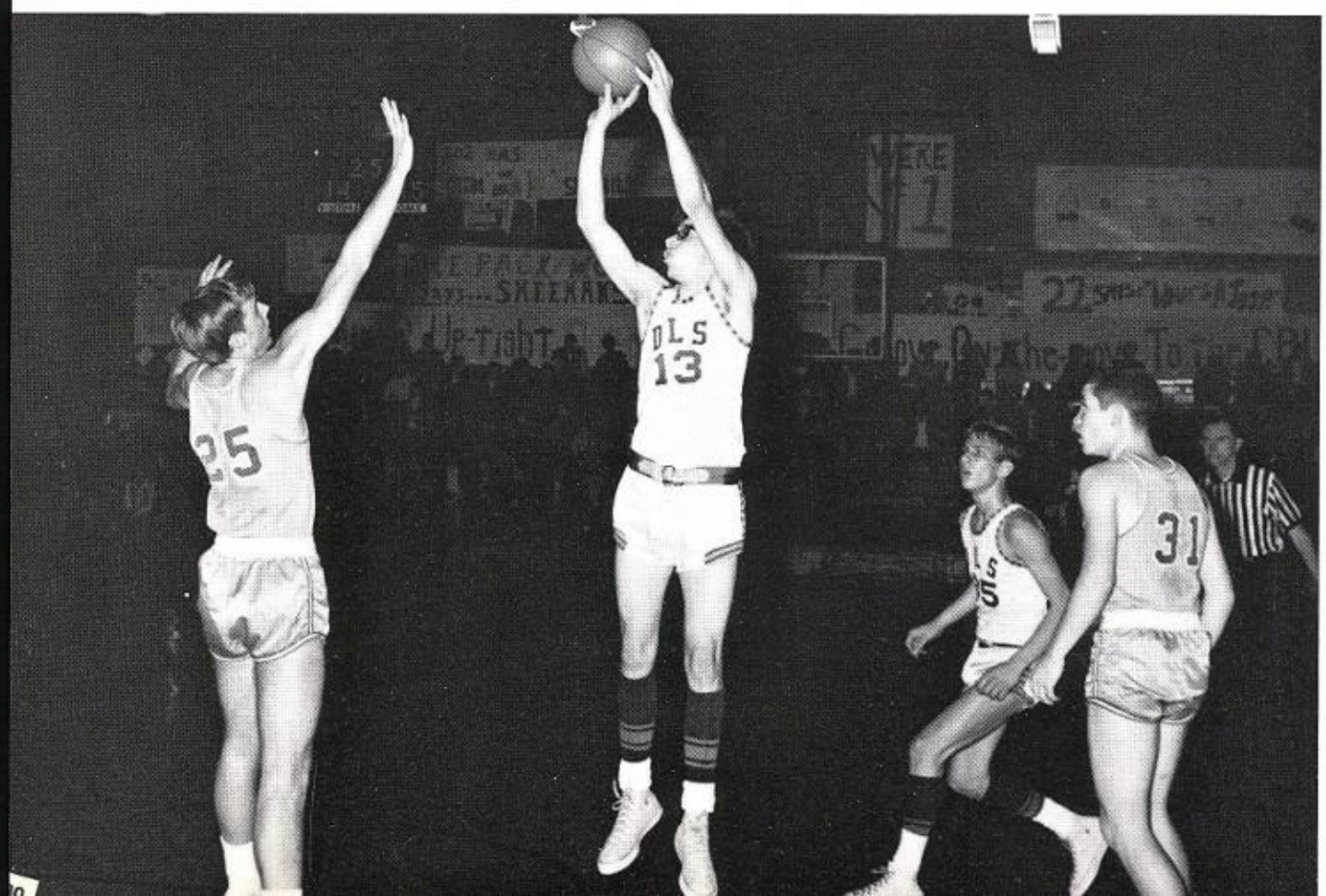

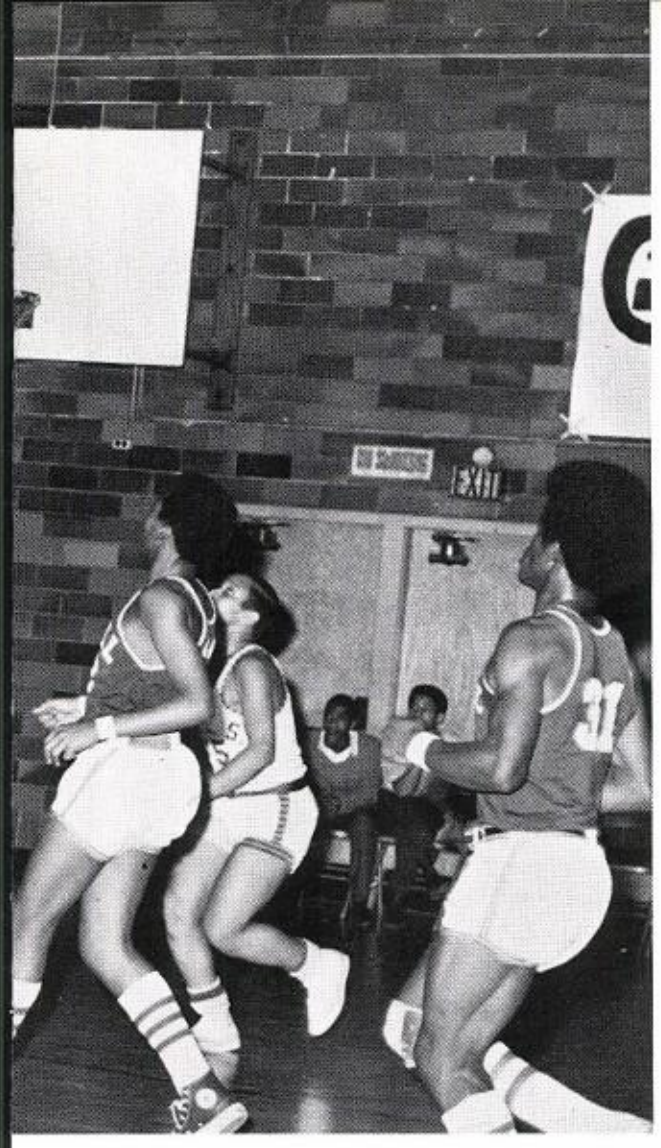

HMAN TBALL

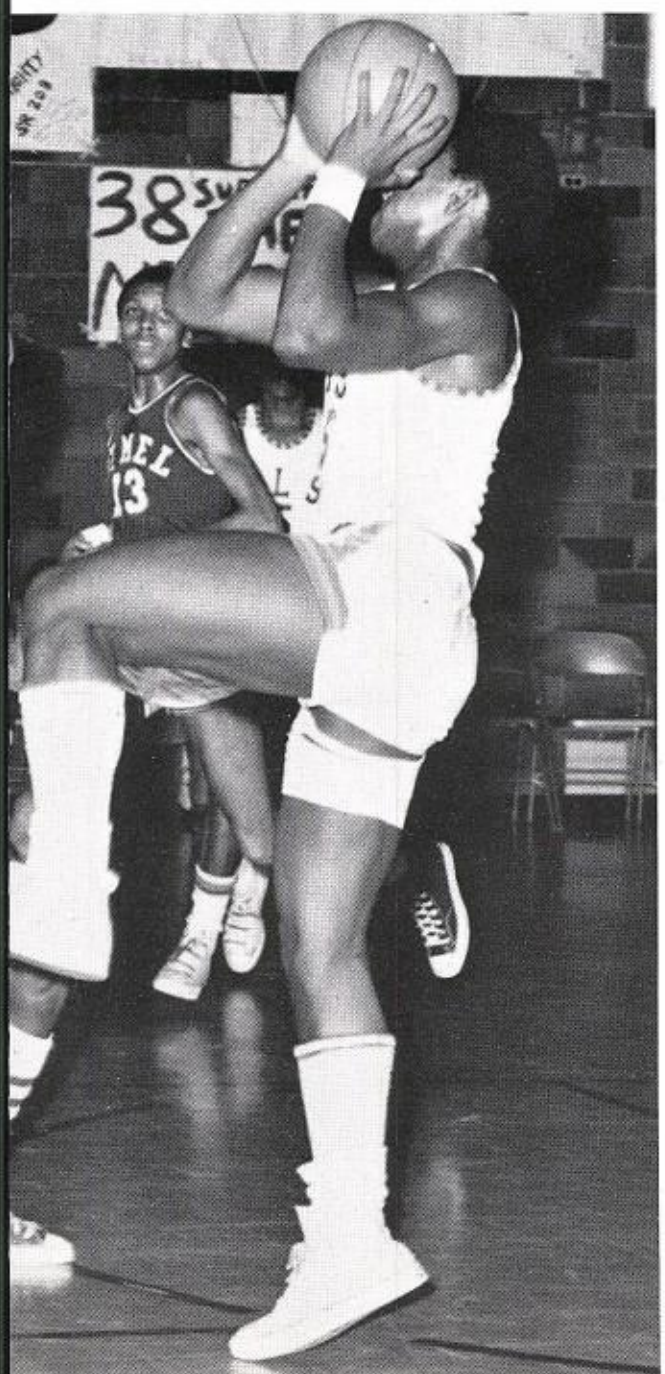

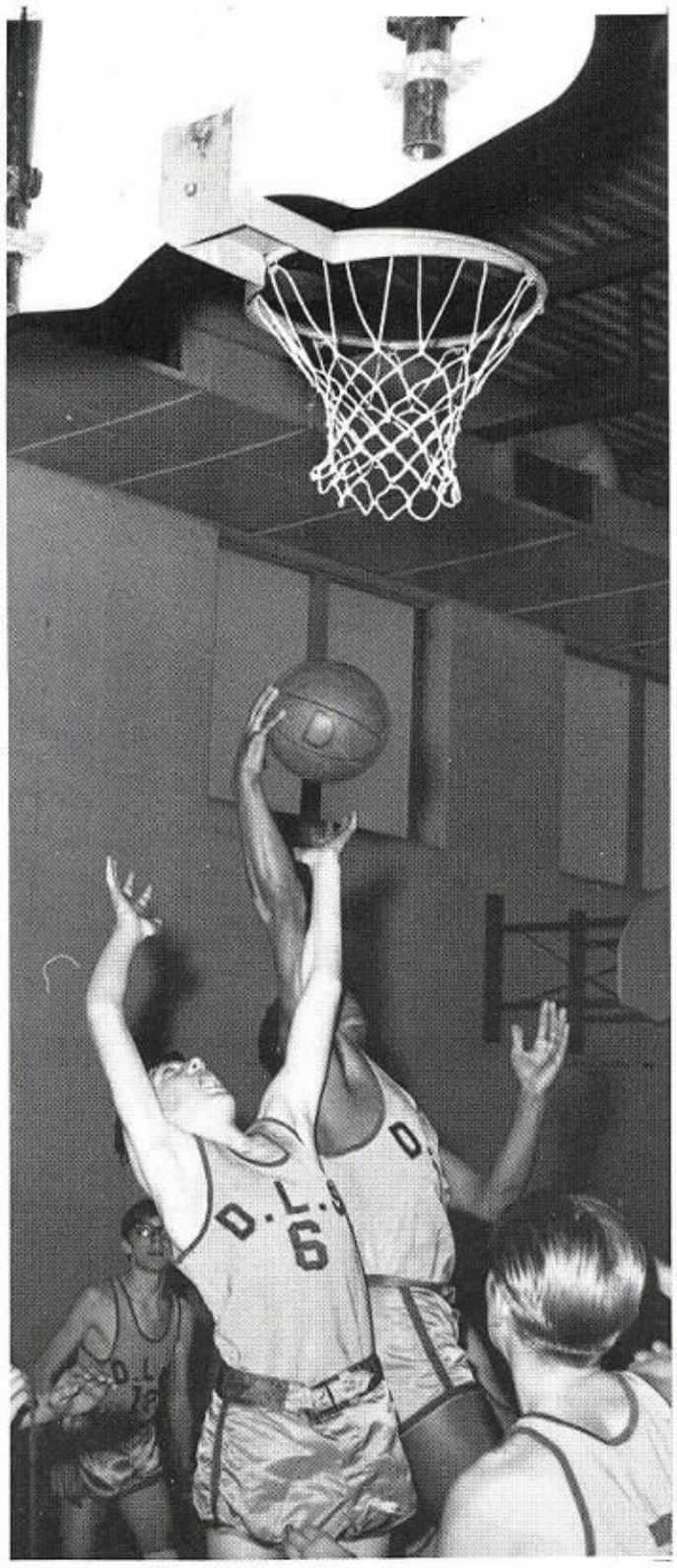

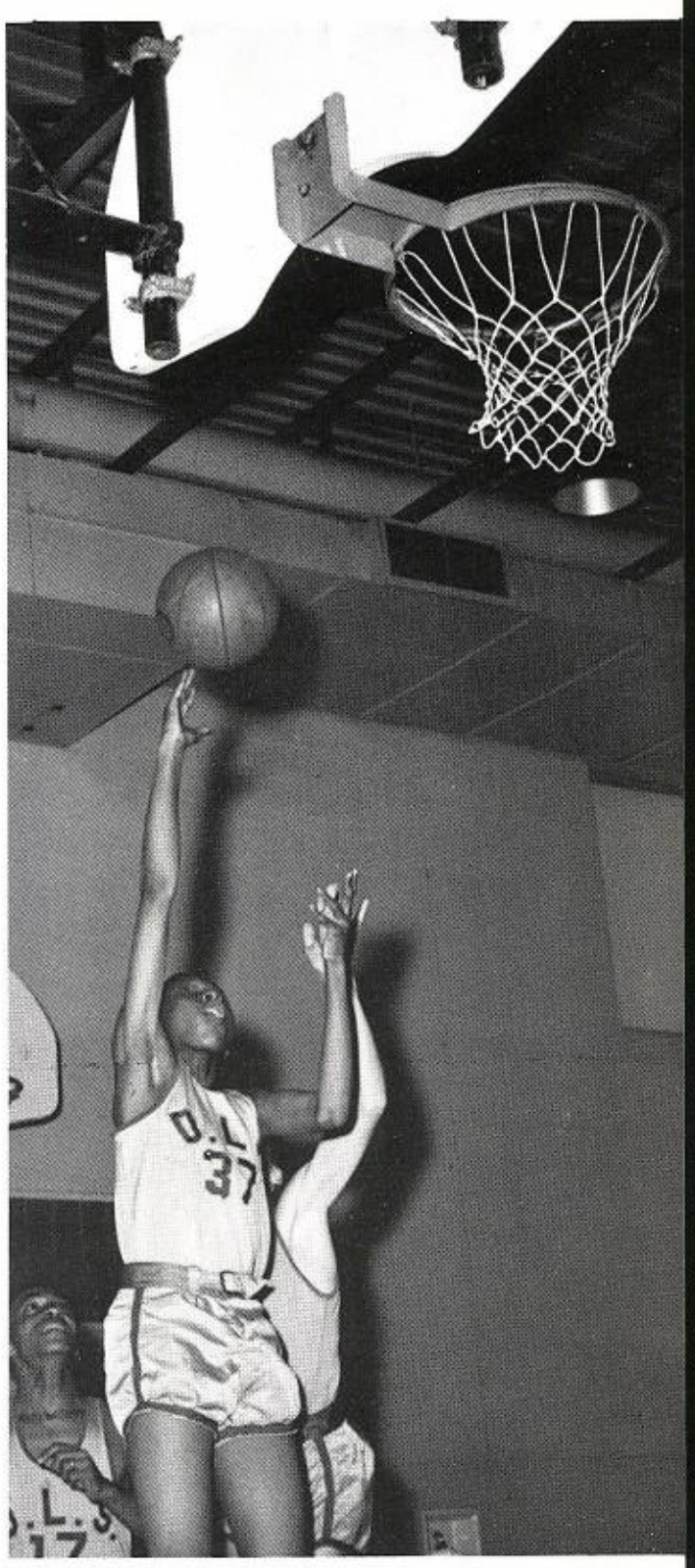

MIDGET BASKETBALL

MATHEMATICS DEPARTMENT

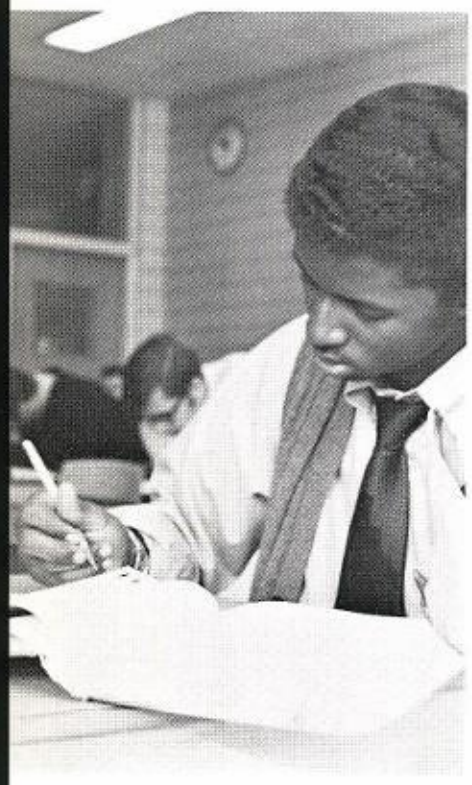

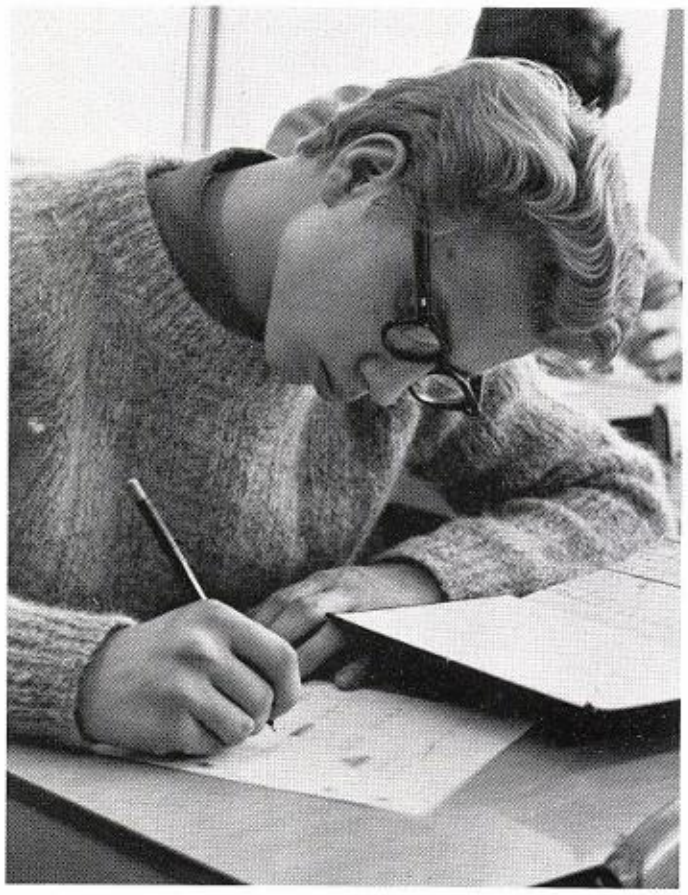

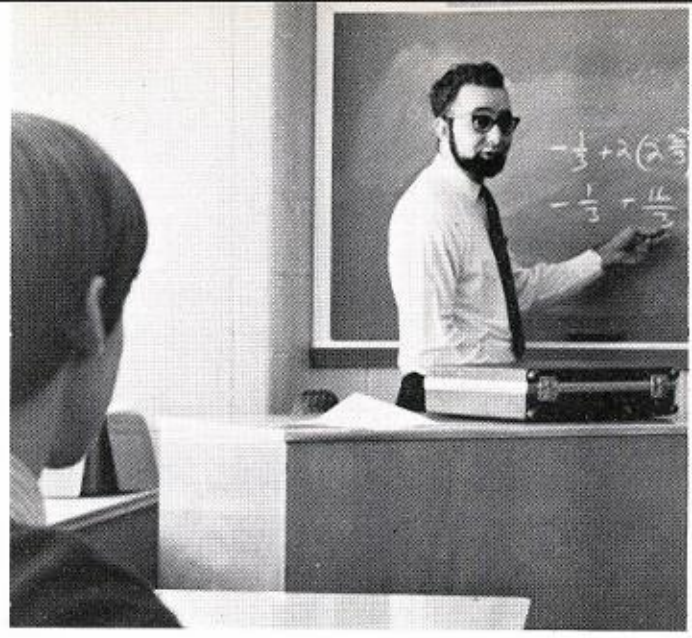

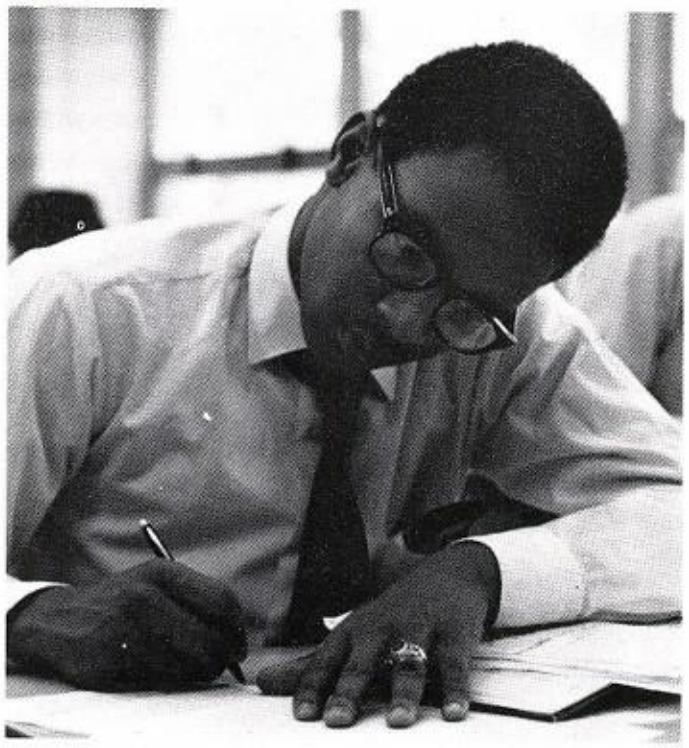

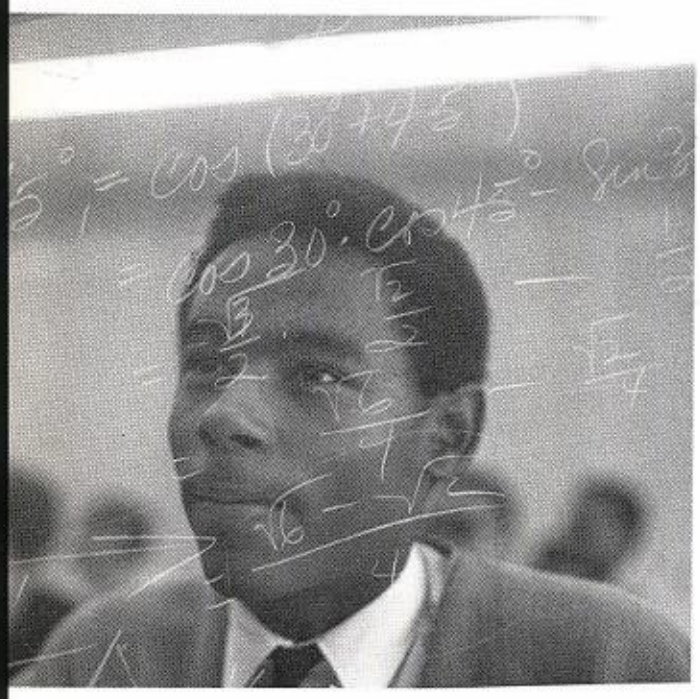

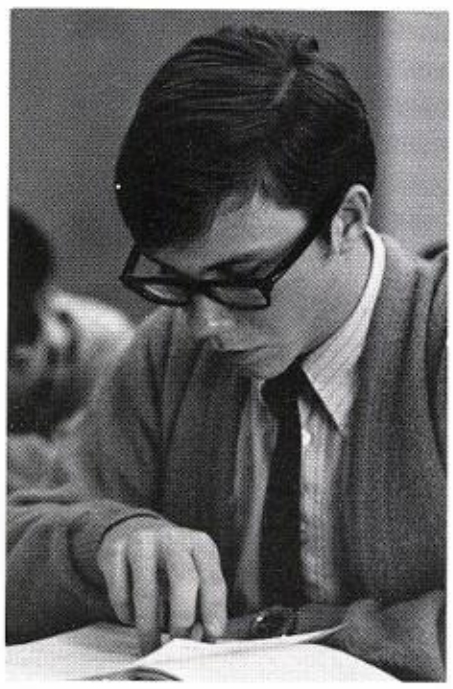

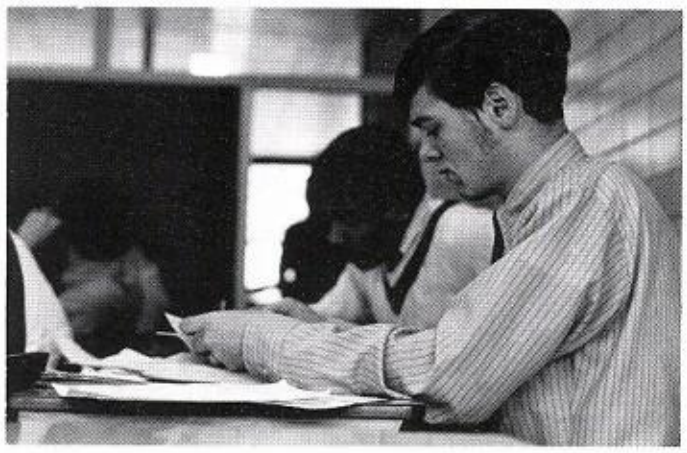

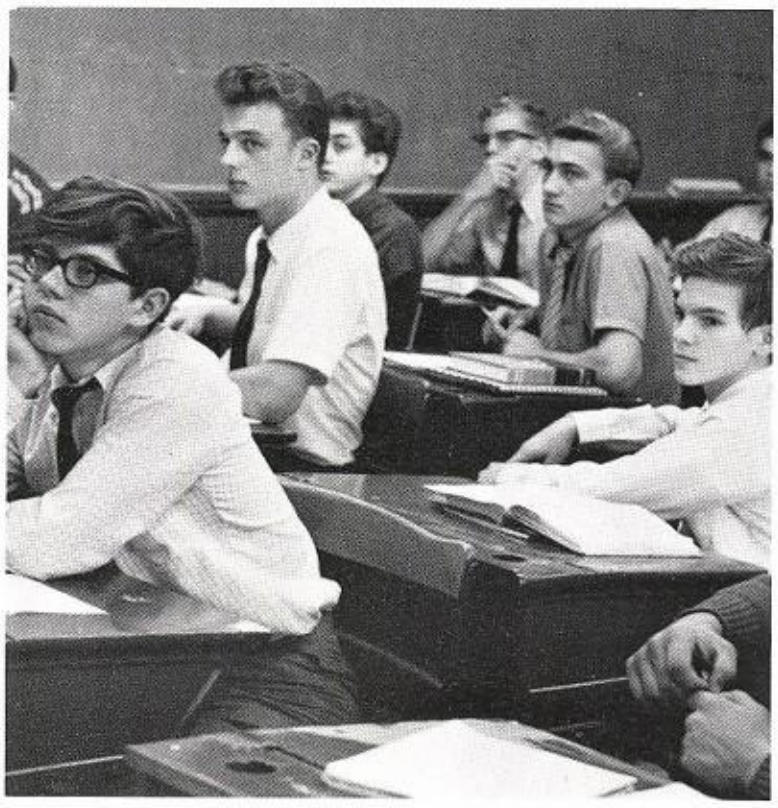

SCIENCE DEPARTMENT

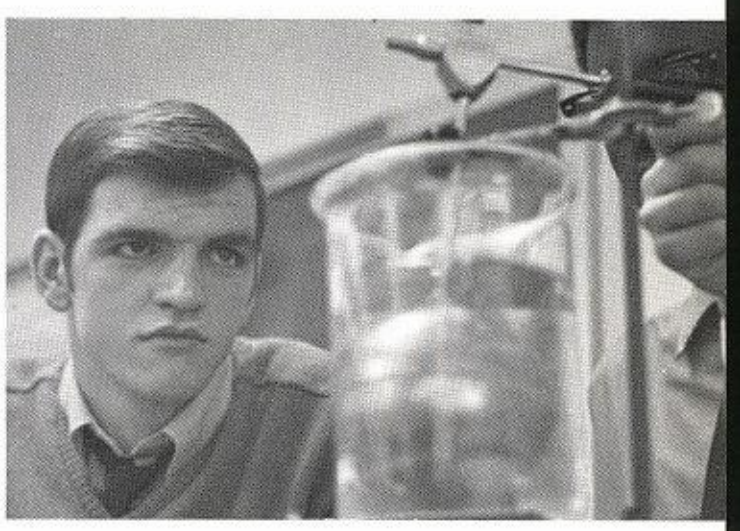

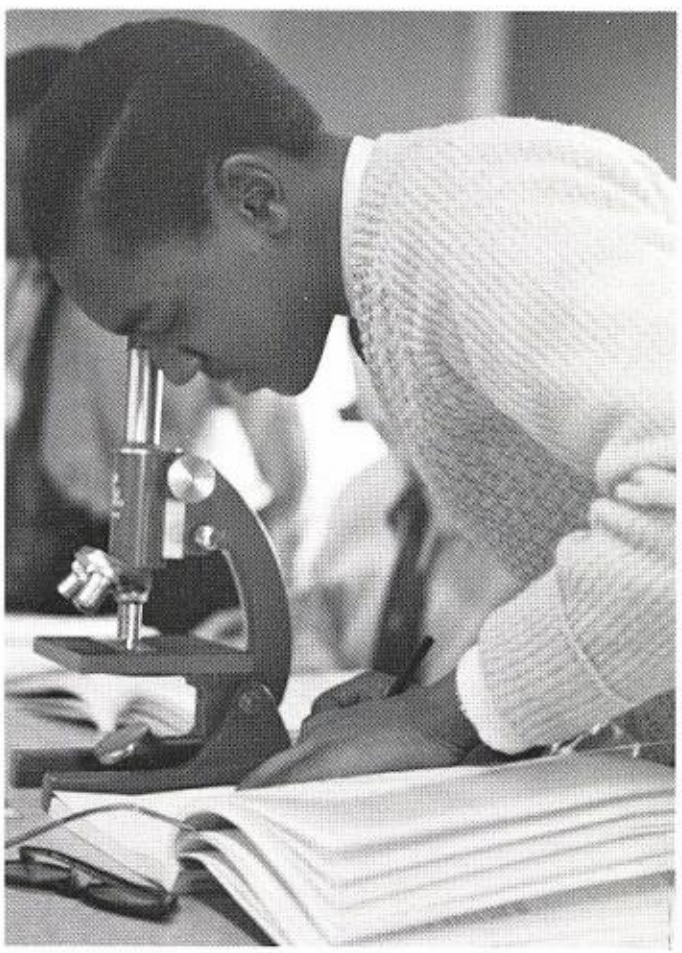

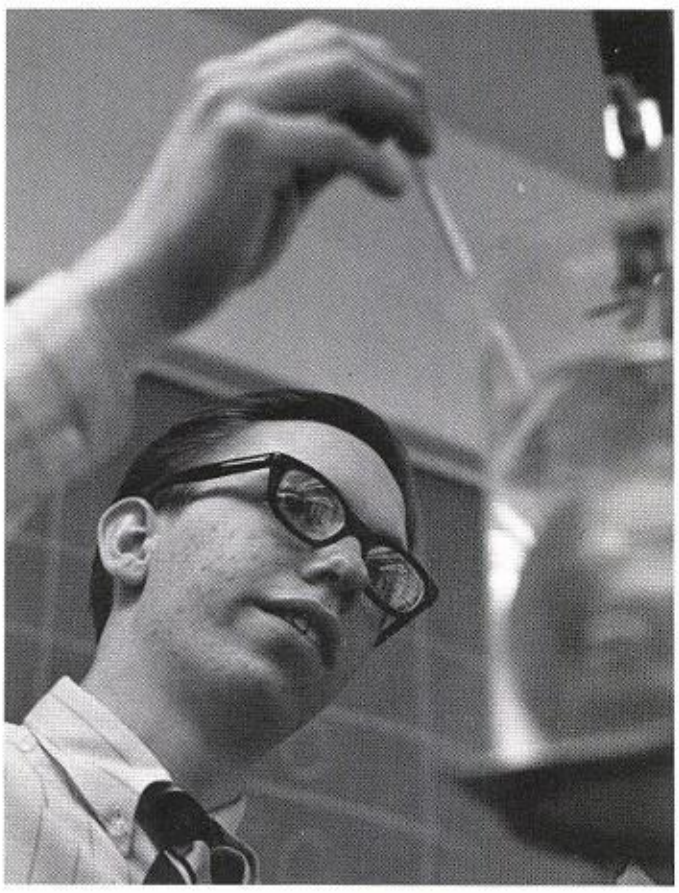

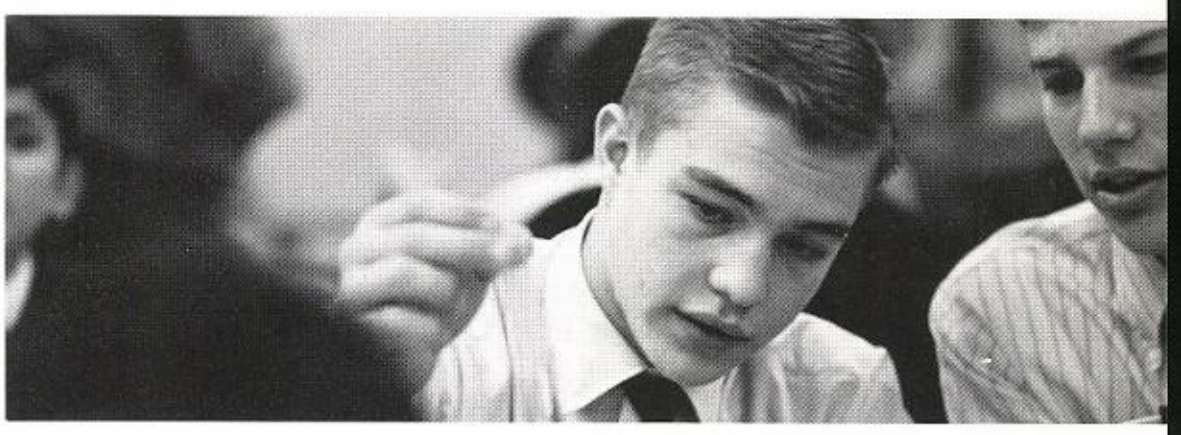

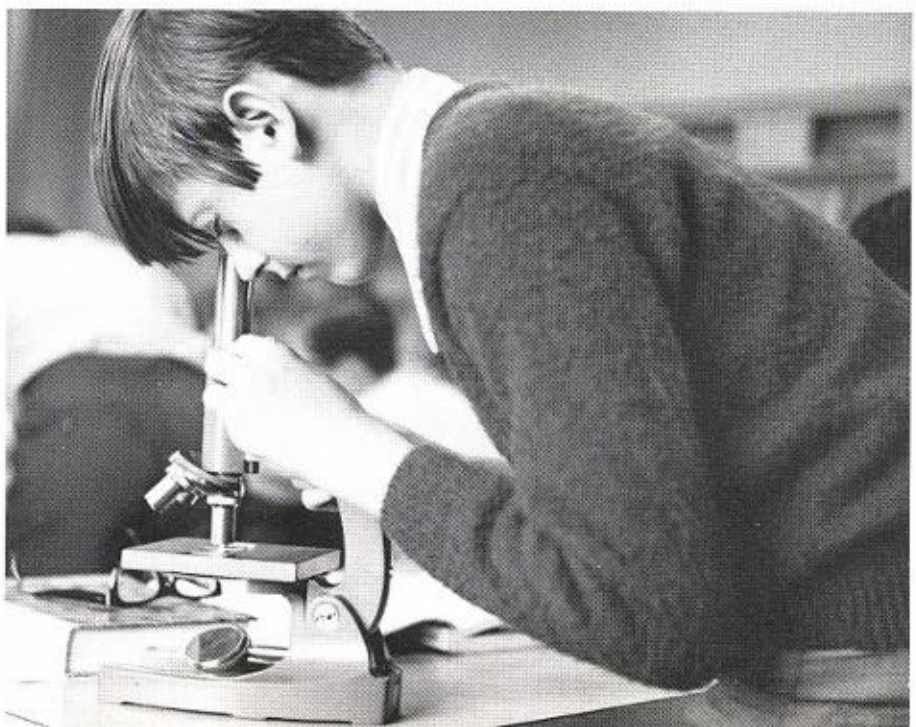

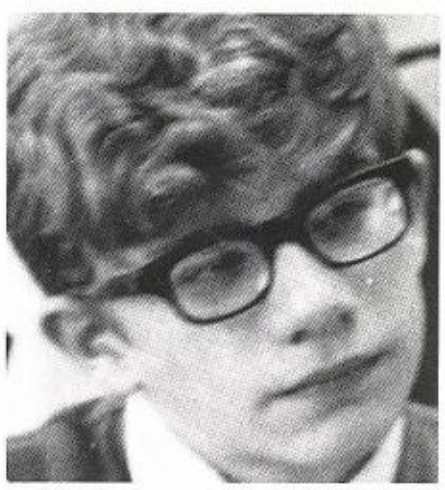

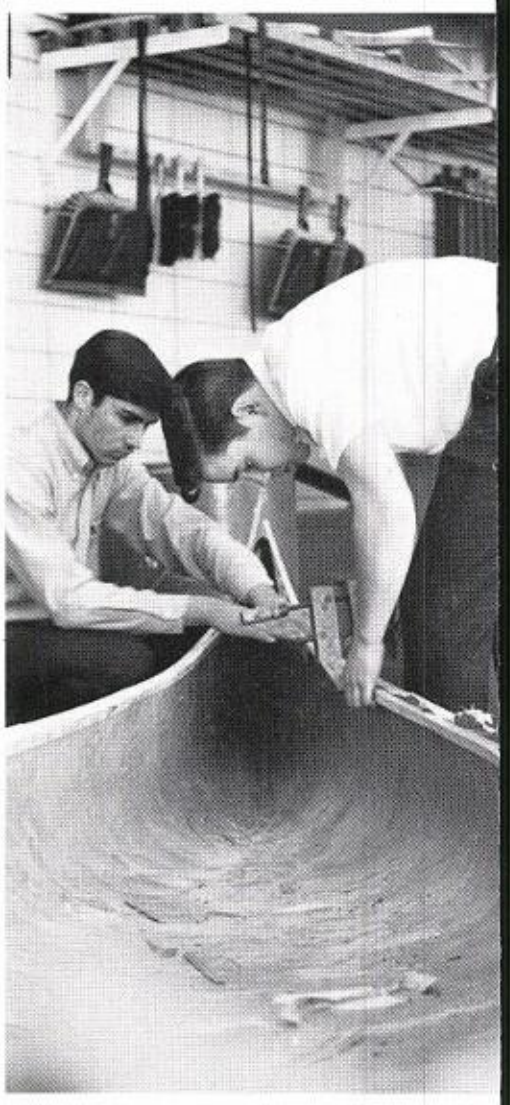

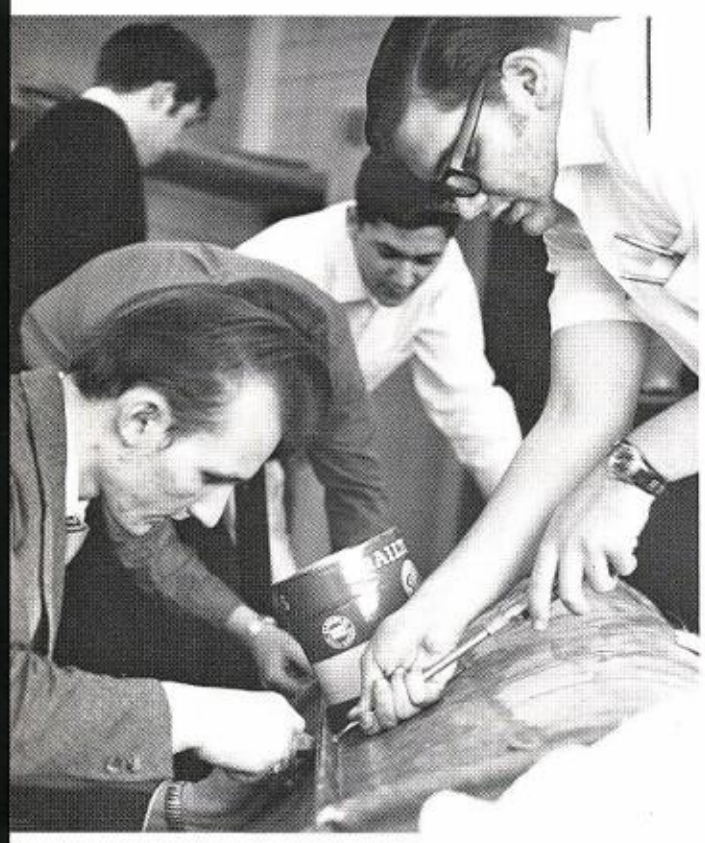

CANOE CLUB

FAR ABOVE: J. BARTASEK, T. PALMISSANO, J. MAGGIO. ABOVE: J. BARTASEK, F. CASSARA. RIGHT: M. LEVAS, D. PALKA. BELOW RIGHT: F. CASSARA, W. LAPEN. BELOW: D. ERICKSON. LEFT: MR. JAROS, M. DEGREGORIO.

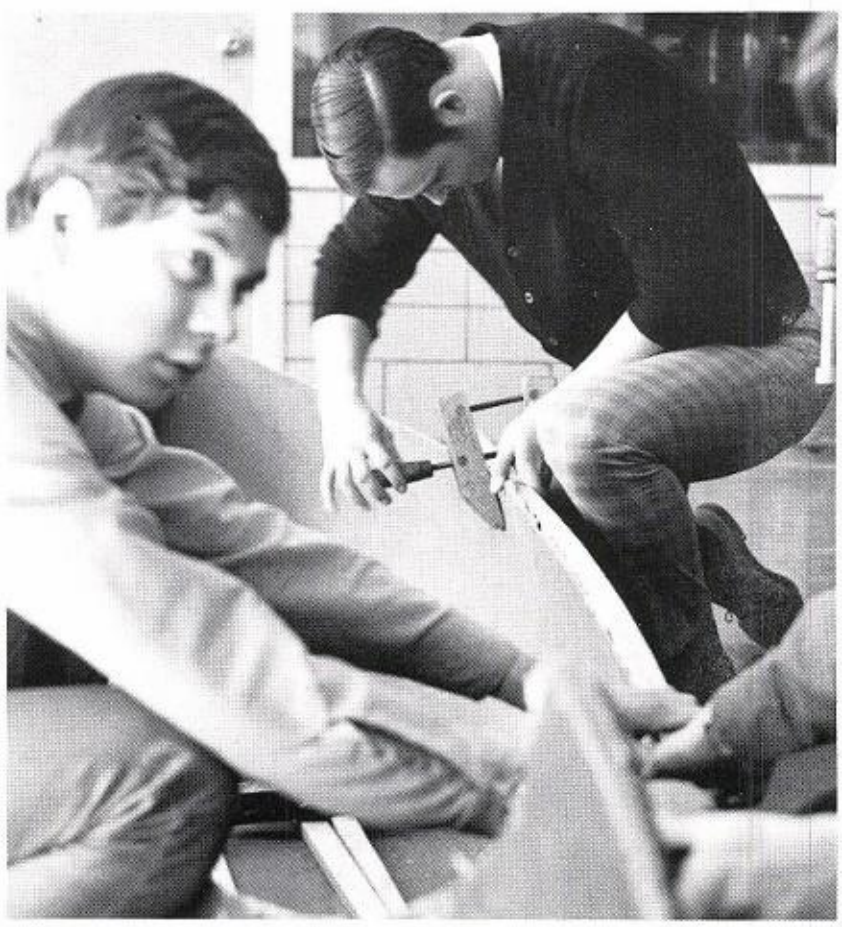

DEBATE

LEFT: DANIEL NEMIEC, DONALD KAREIVA, JOHN CASON. ABOVE: JOHN LOPEZ. BELOW RIGHT: MICHAEL CORR, FERRIS PATERSON, HENRY HACKNEY, KEITH WILLIAMS. BELOW LEFT: ROBERT ODEN, LARRY PAGE, CHRIS MAKEL, GERALD WILLIAMSON.

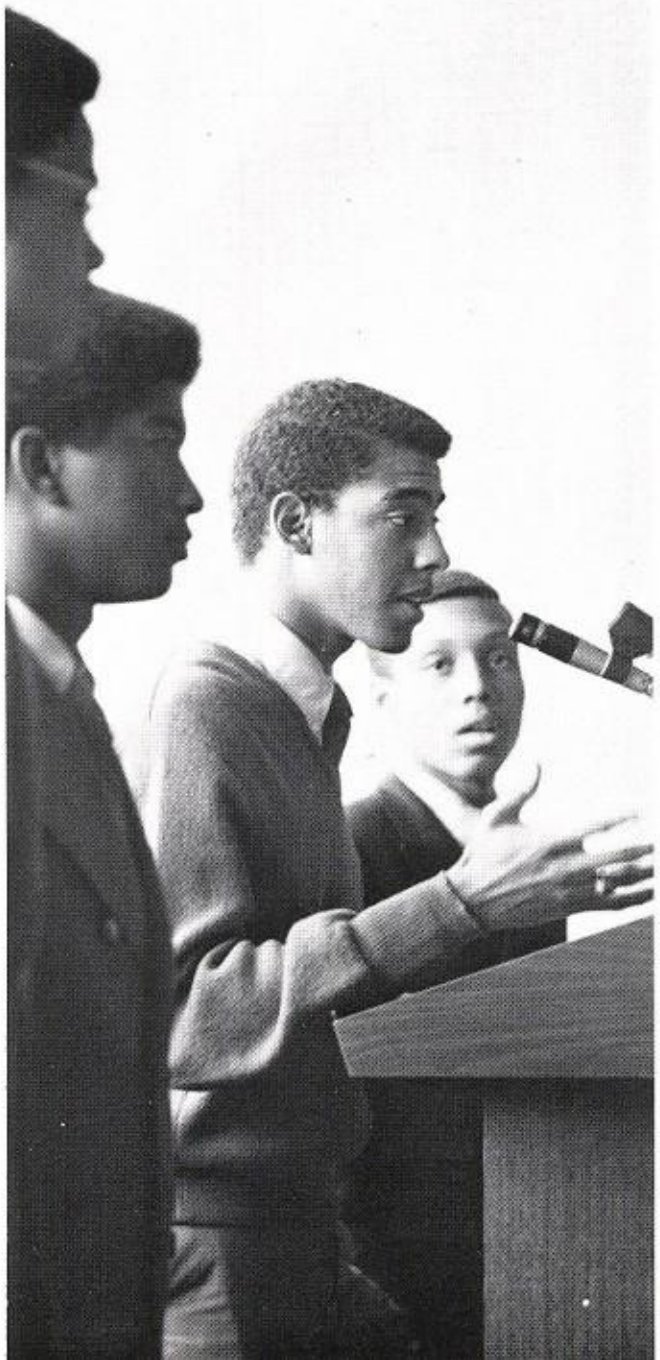

CHEERLEADERS

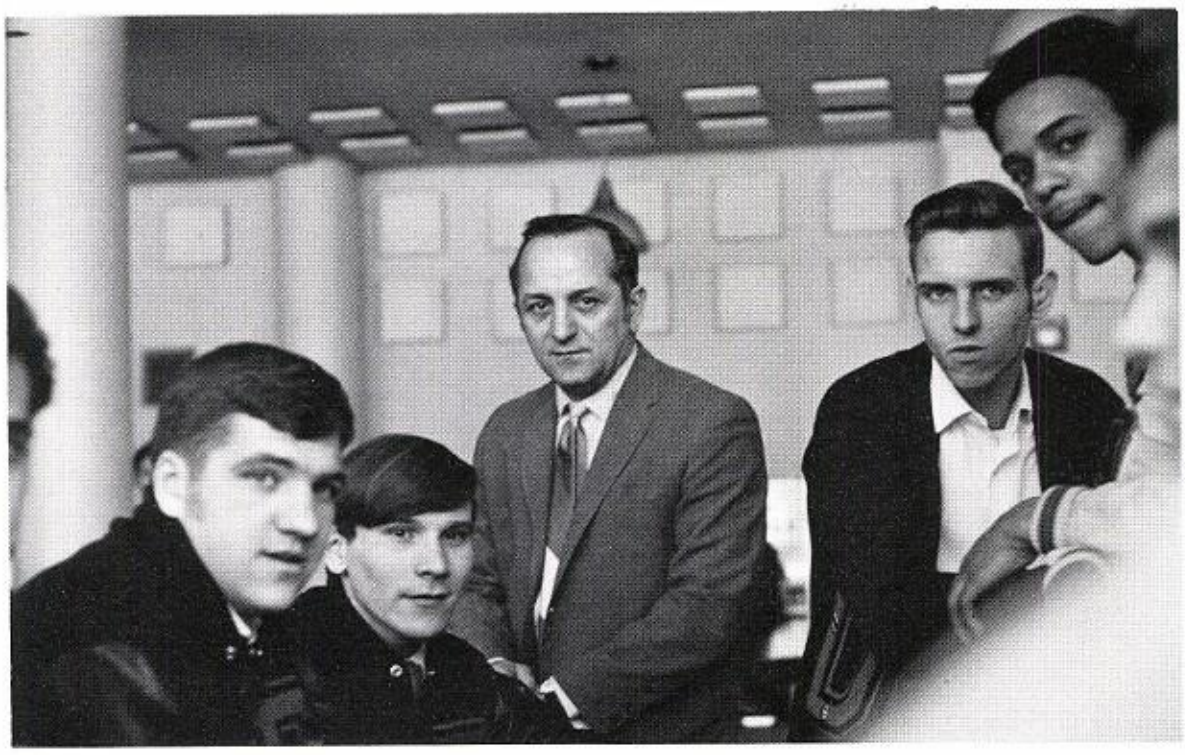

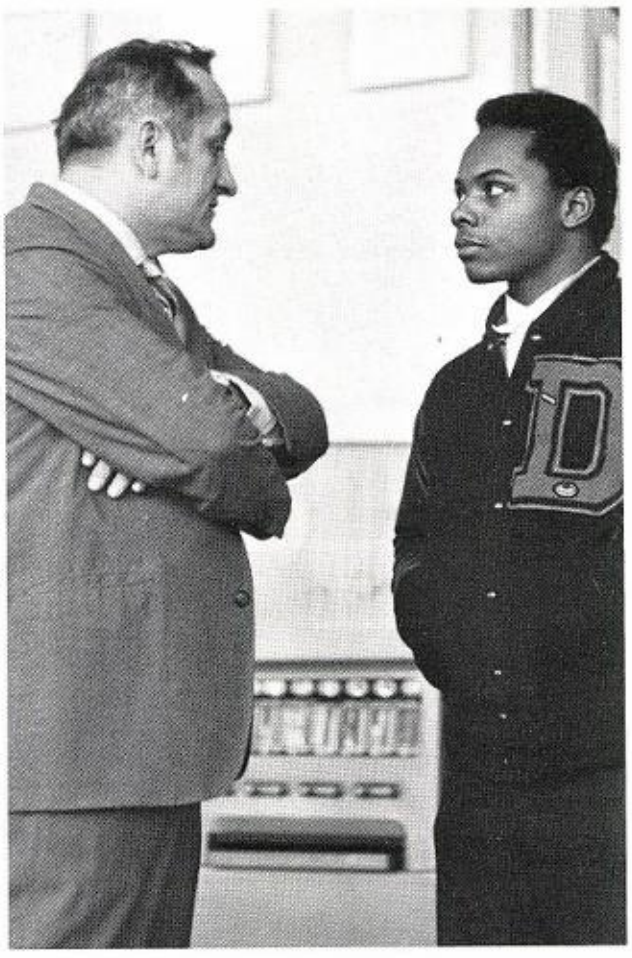

LETTERMEN'S CLUB

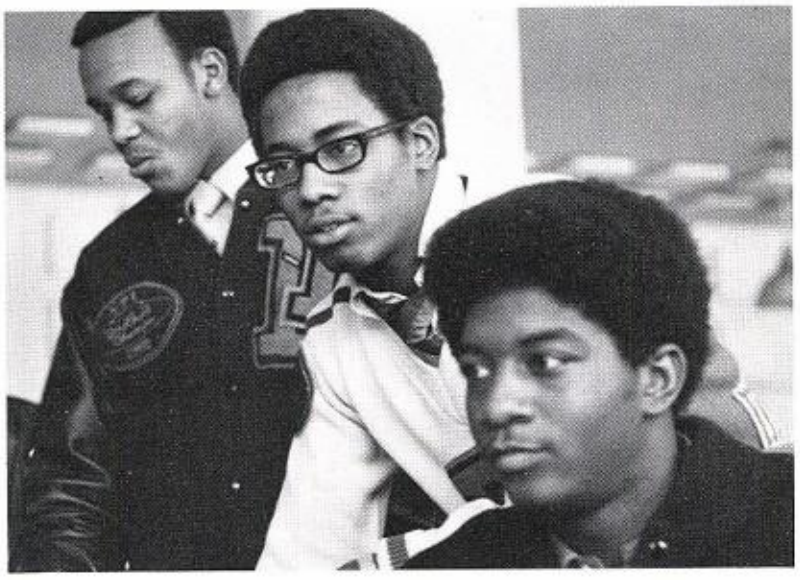

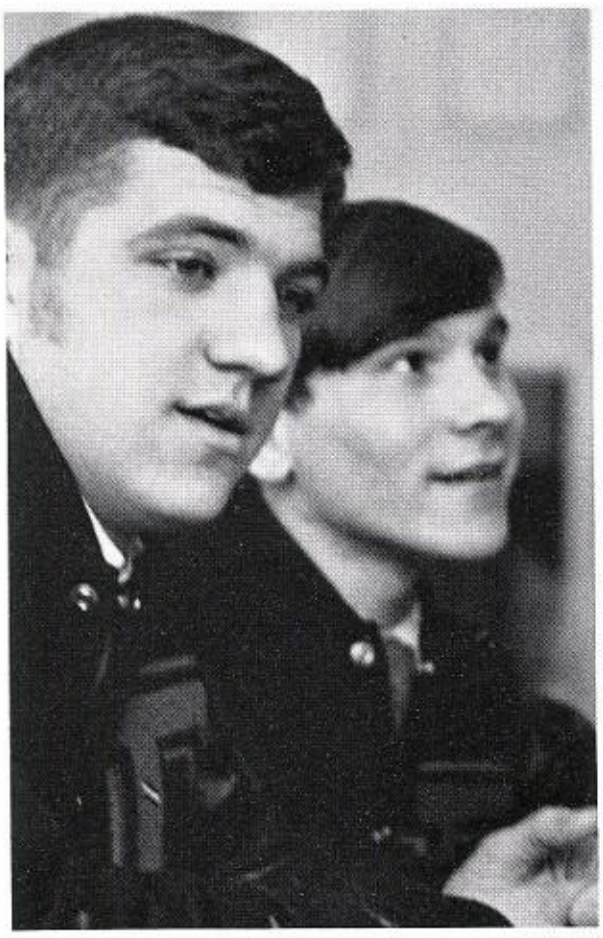

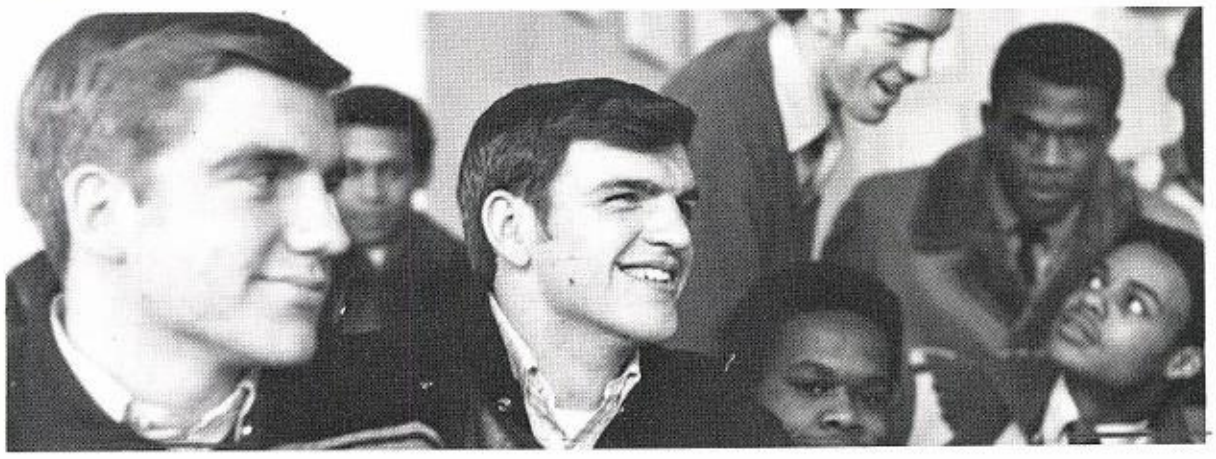

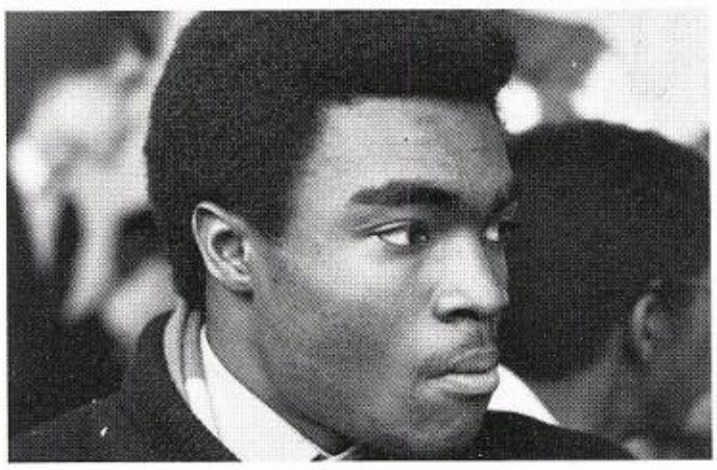

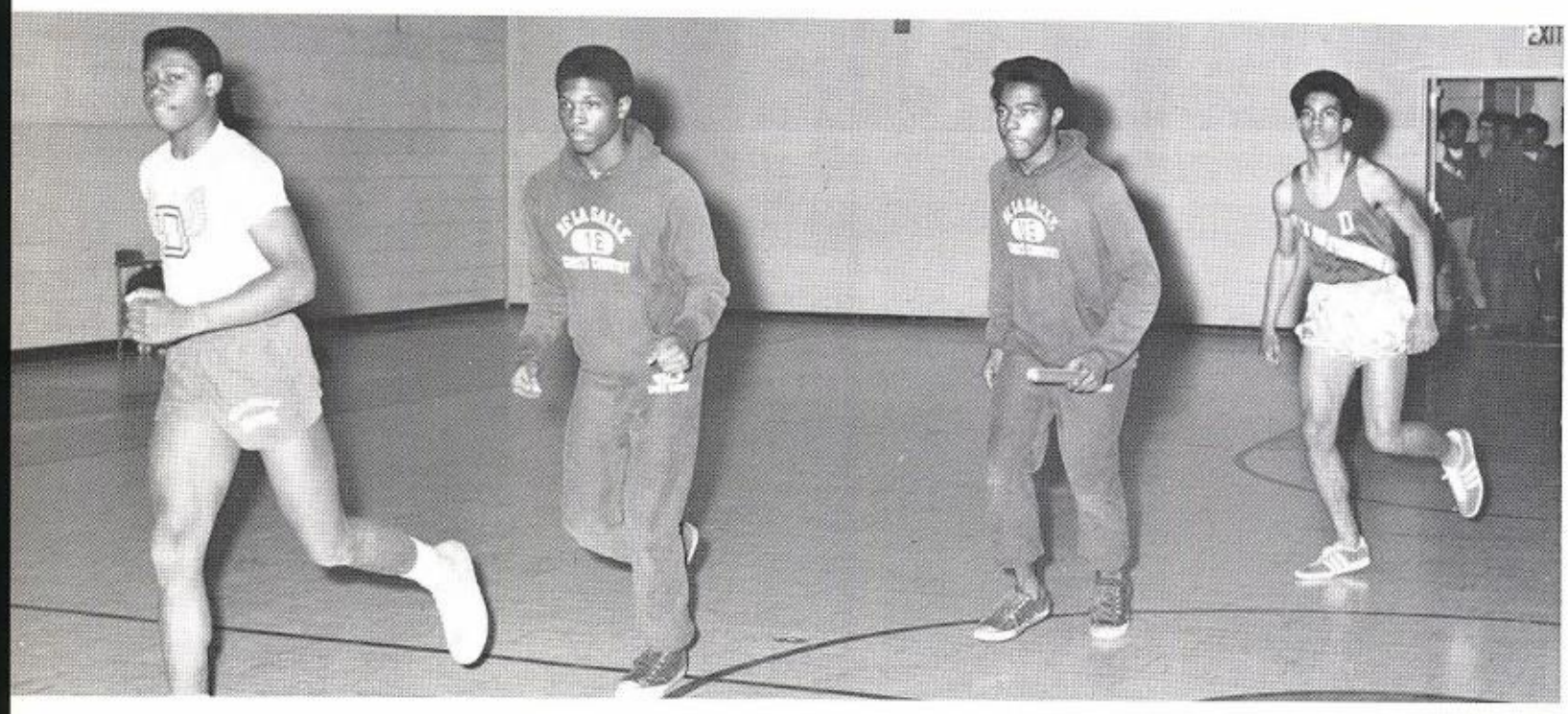

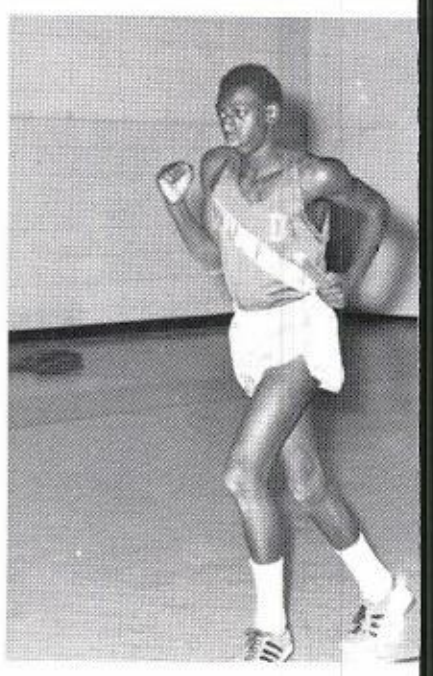

TRACK

. . . PRACTICE

ABOVE: MAYO WILLIAMS, HEZEKIAH THOMPSON, ALLEN BLOCKER, KEVIN HARRIS. ABOVE: WILLIAM DONNELL. RIGHT: ALFRED DIXON, PAUL PYLES, GERALD SMITH, RONALD BROWN. FAR RIGHT: CARLTON MCGEE. BELOW: GERALD JAMES, STEPHEN FREESE, JAMES HARTNETT, CARY WRIGHT.

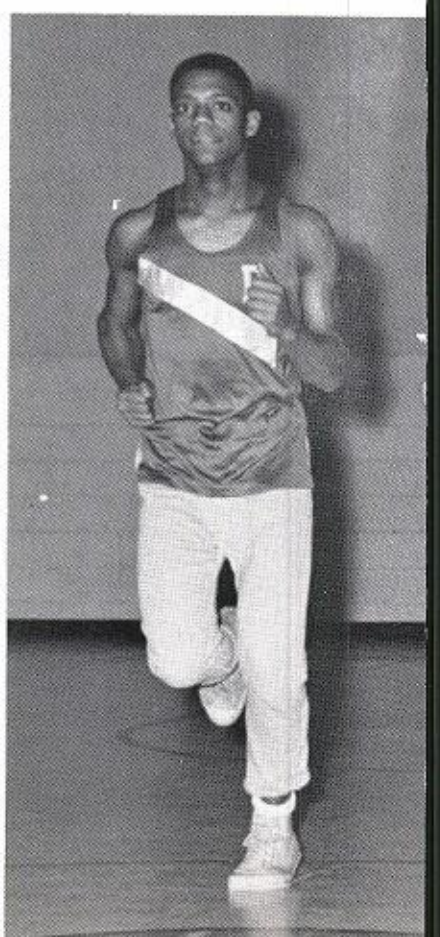

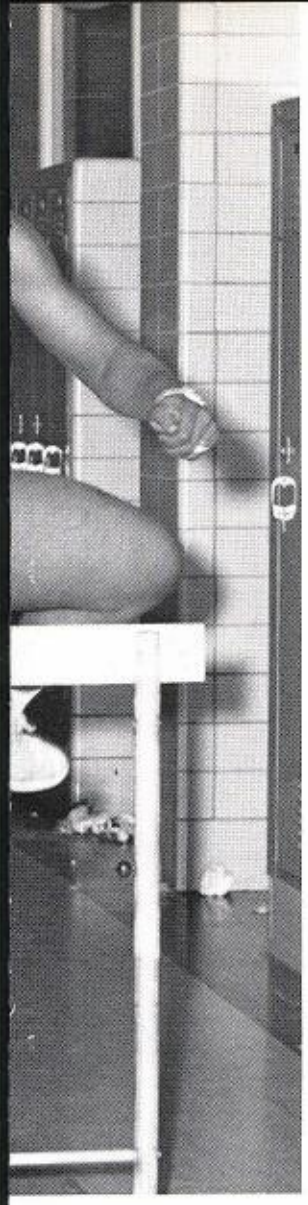

EXIT

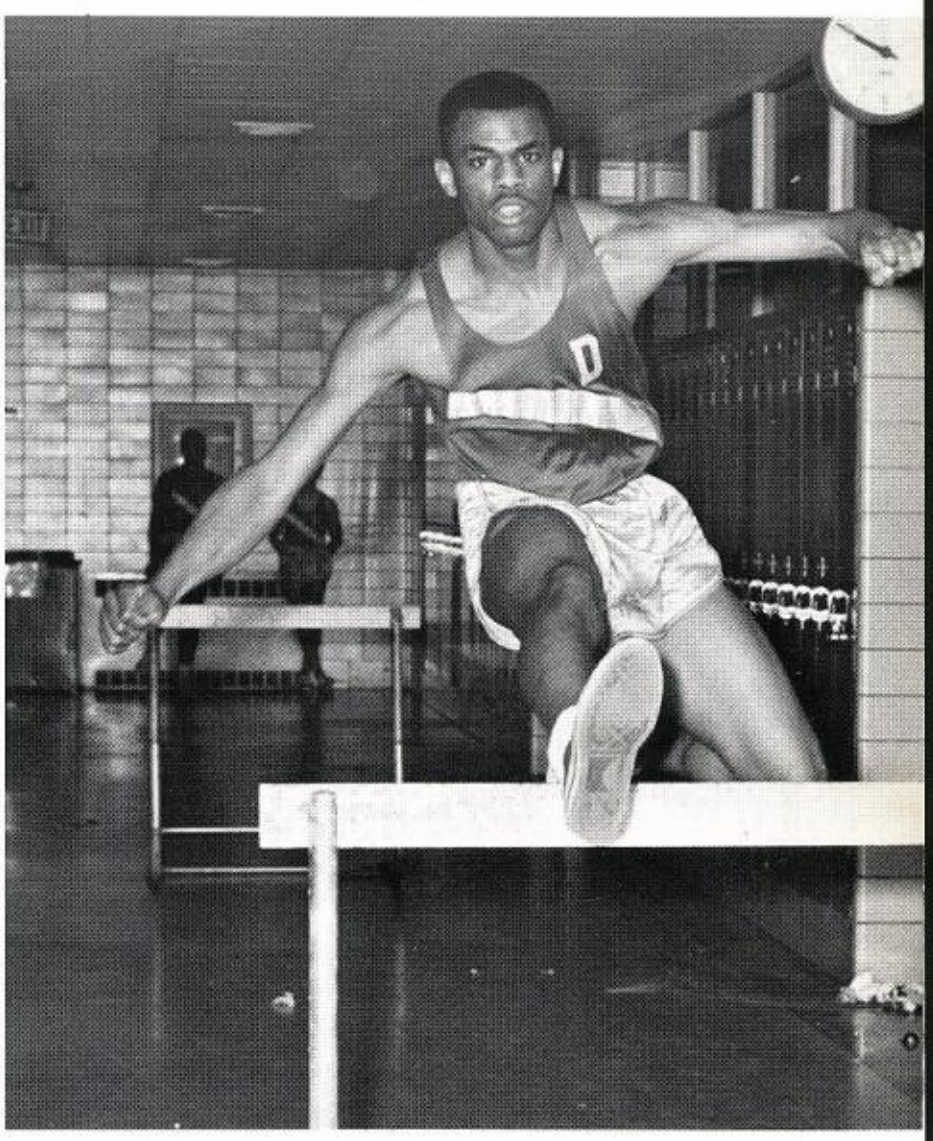

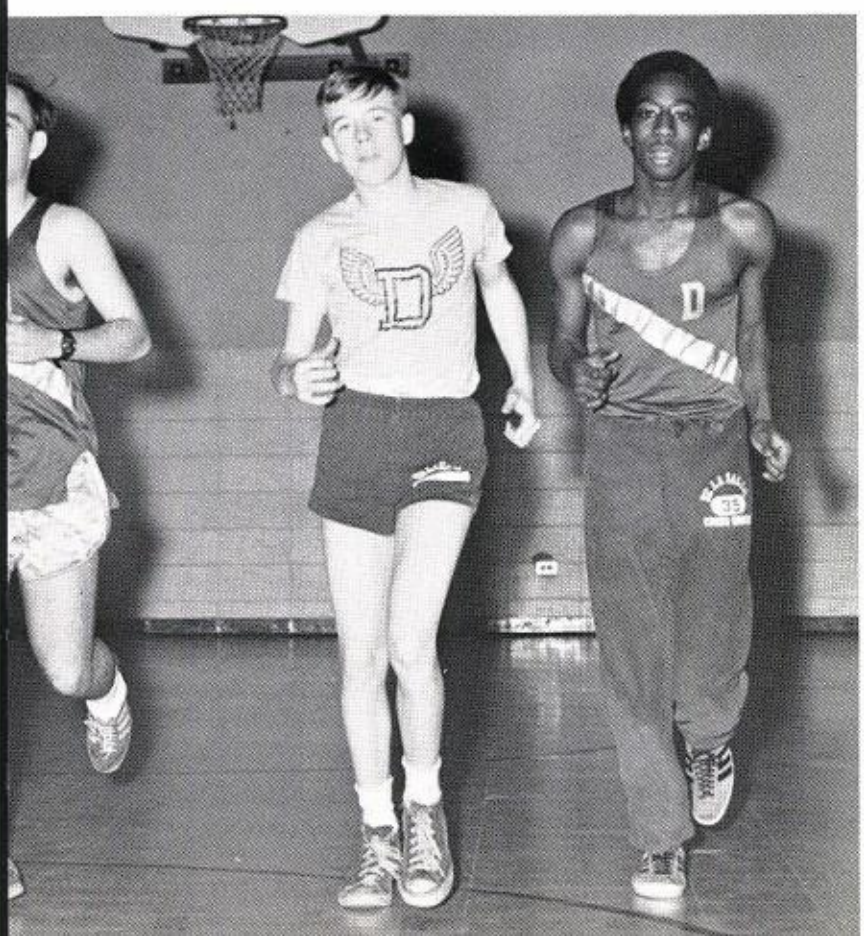

STUDENT COUNCIL

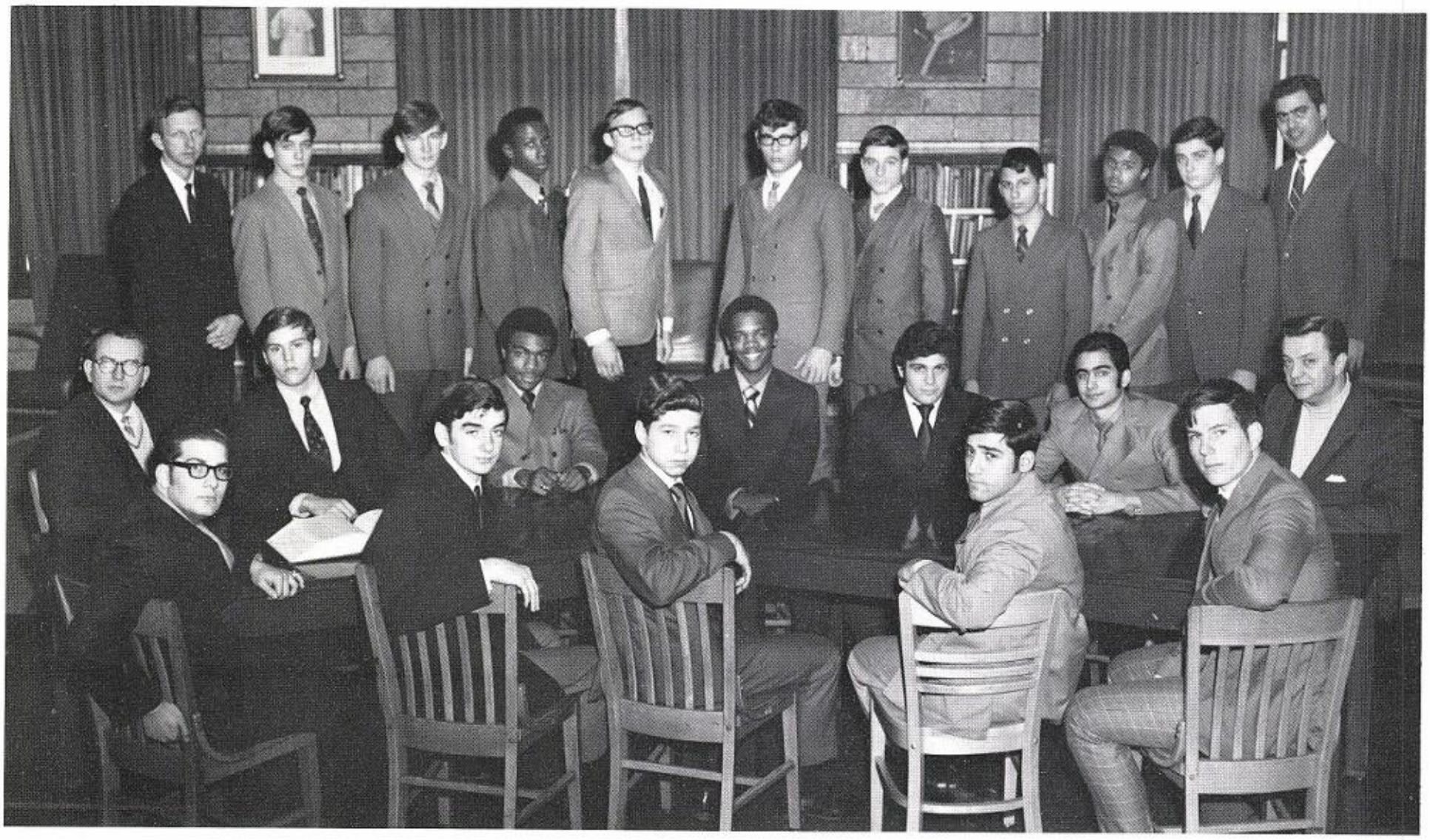

ROW 1: JUNIORS: MR. DENNIS SHEEHAN, MODERATOR; JOHN DONATO, TREASURER; JOHN HALERIN, VICE-PRESIDENT; CHARLES SCULLIS; JOSEPH VACARELLO, SECRETARY; RAYMOND PATROWSKI, SERGEANT-AT-ARMS. ROW 2: SENIORS: JOHN MAYER, SERGEANT-AT-ARMS; JOHN CHAVERS, SECRETARY; STEPHAN YOUNG, PRESIDENT; MICHAEL TALARICO; RICHARD PULCIANI, TREASURER; MR. LEWANDOWSKI, MODERATOR. ROW 3, LEFT, SOPHOMORES: BR. JAMES FOLEY, MODERATOR; MARK LOSOS, TREASURER; ROBERT DRANTER, SECRETARY; GERALD HOUSTON, VICE-PRESIDENT; MICHAEL SWITALSKI, PRESIDENT. ROW 3: RIGHT, FRESHMEN: WILLIAM POWERS, PRESIDENT; PETER AMELIO, VICE-PRESIDENT; PAUL DOMINQUEZ, SECRETARY; MICHAEL DUPLESSIS, TREASURER; THOMAS WILSON, SERGEANT-AT-ARMS; MR. KAMAAL KHAZEN, MODERATOR.

NATIONAL HONOR SOCIETY

ABOVE LEFT: RONALD USAUSKAS, CRAIG HODGES, JOHN MAYER. ABOVE: STEPHEN FREESE, PHILLIP LEE, MICHAEL SIENKOWSKI. ABOVE RIGHT: PAUL STANEK, JAMES TEETER. RIGHT: WILLIAM DONNELL, BR. CLARENCE, CARLTON MCGEE, EDMUND VIZINAS, ALBERT VENDEL. BELOW RIGHT: DONALD COLONNA, WILLIAM HAVLIK. BELOW: DANIEL O'REILLY, CRAIG HODGES, DAVID KLEBBA. BELOW LEFT: ROBERT KISEL, MARTIN KOSIEK, DAVID NARS, JOSEPH VILIMAS. LEFT: THOMAS KELLY, THOMAS OCZKOWSKI, RAYMOND BANDUSKY.

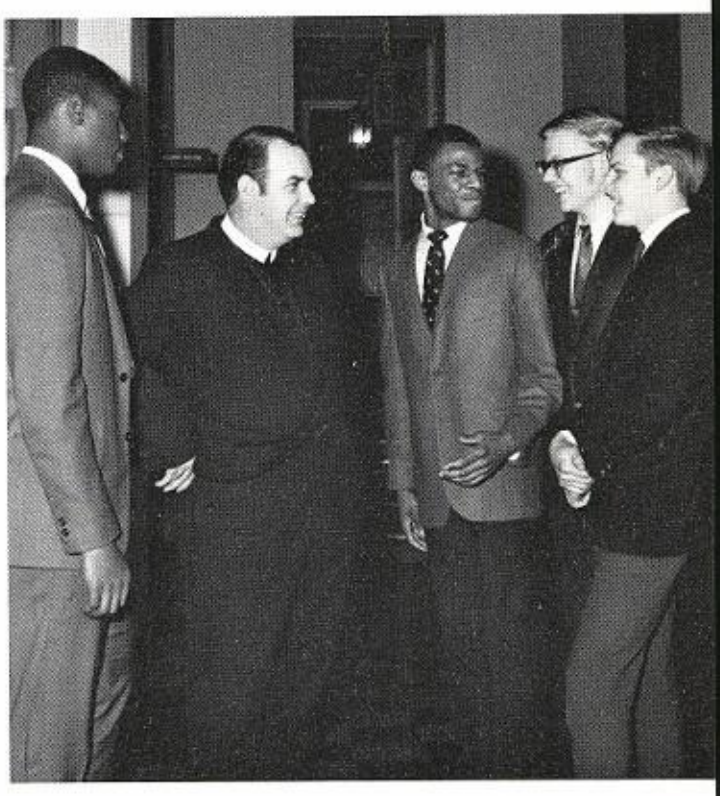

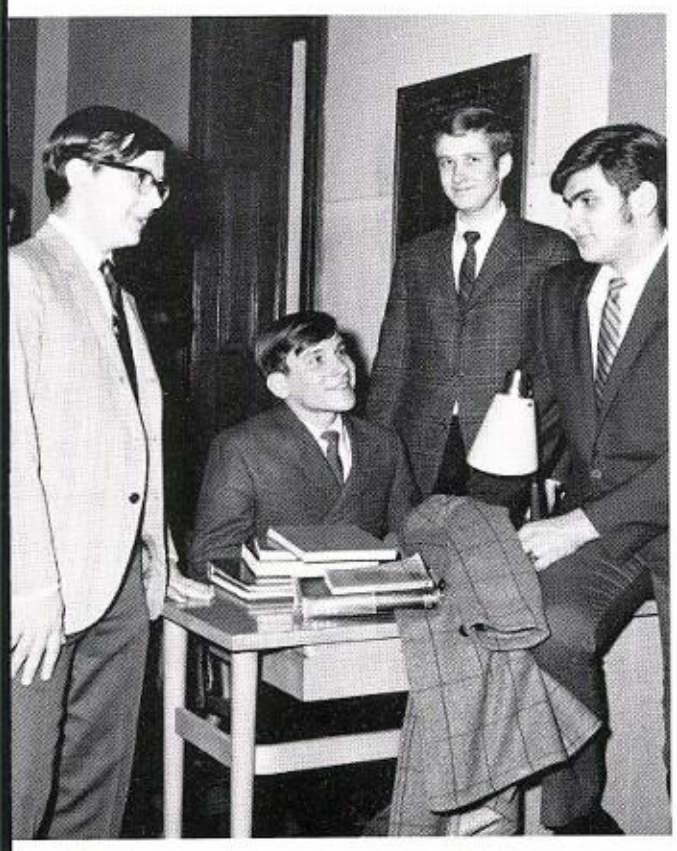

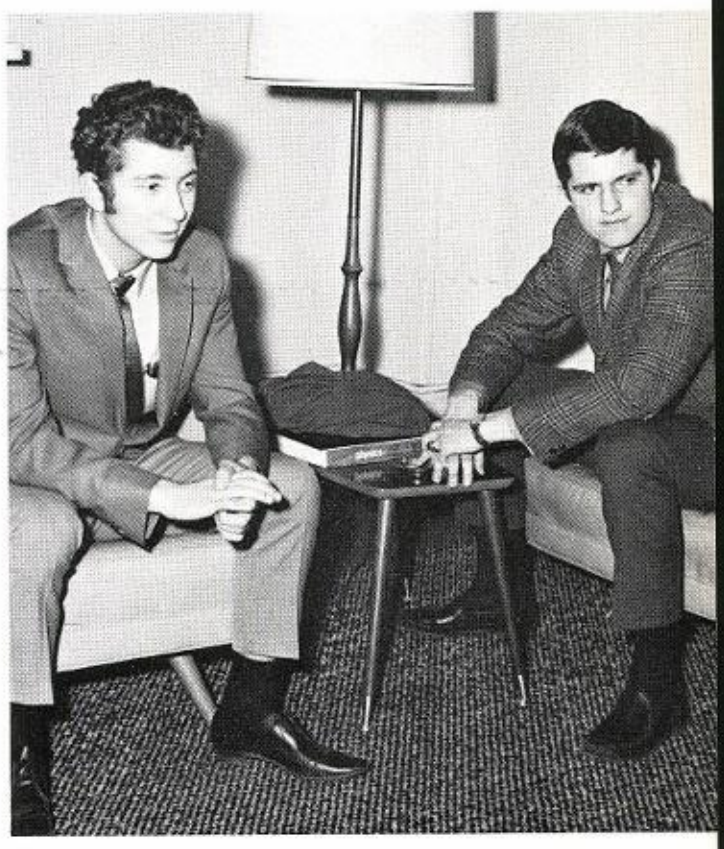

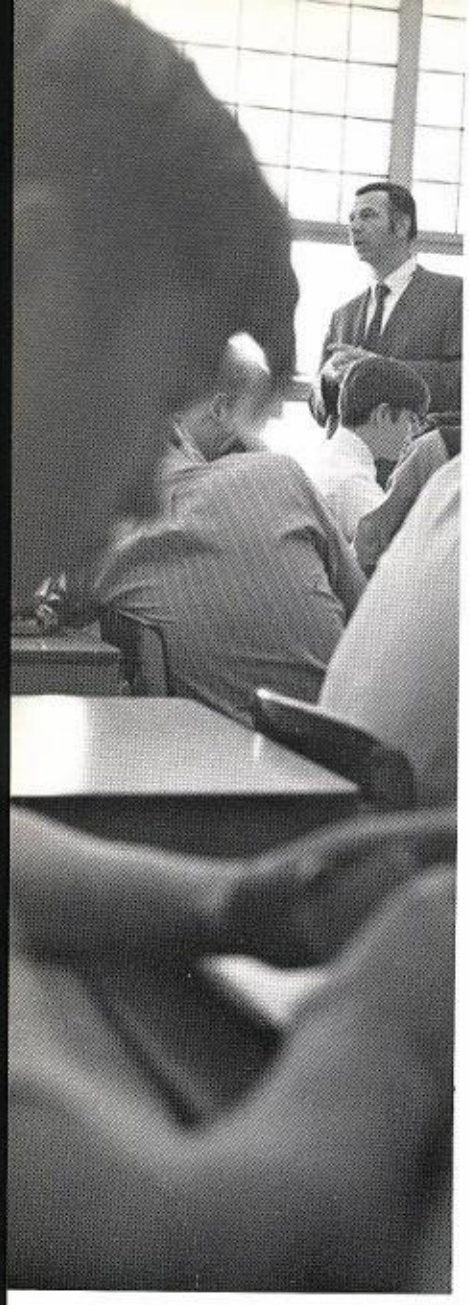

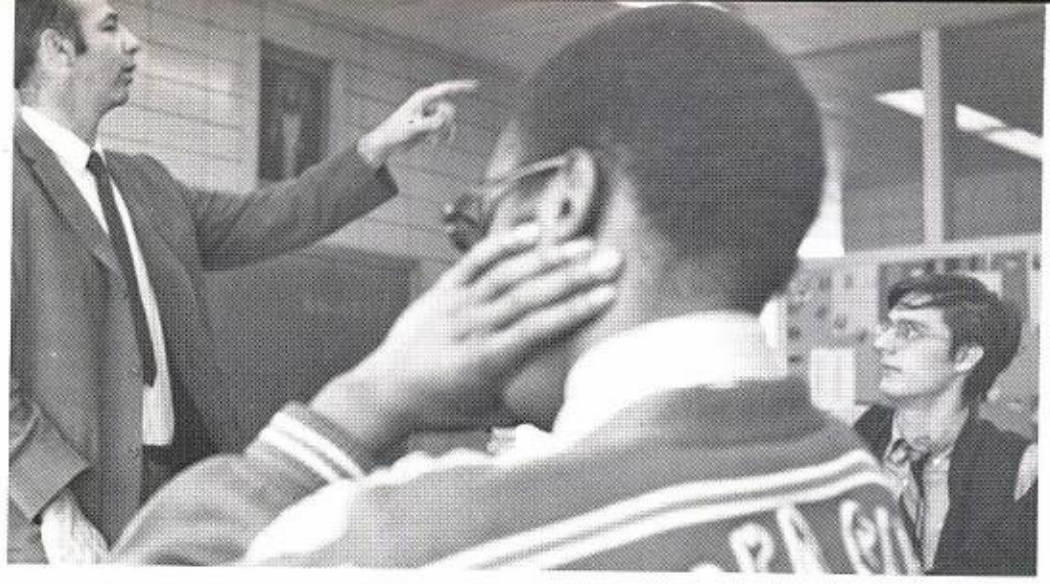

RELIGION DEPARTMENT

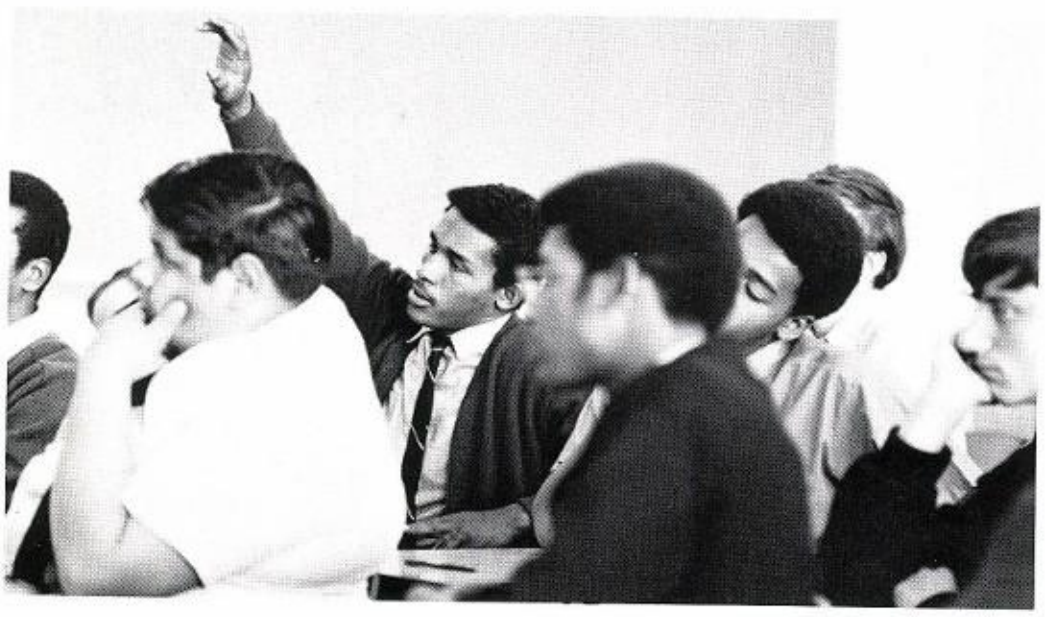

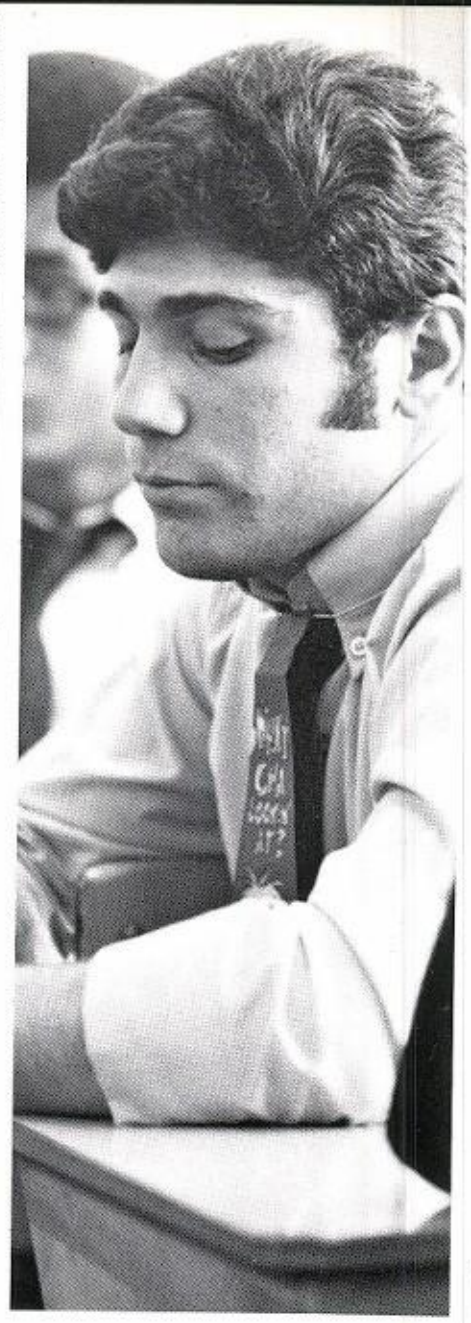

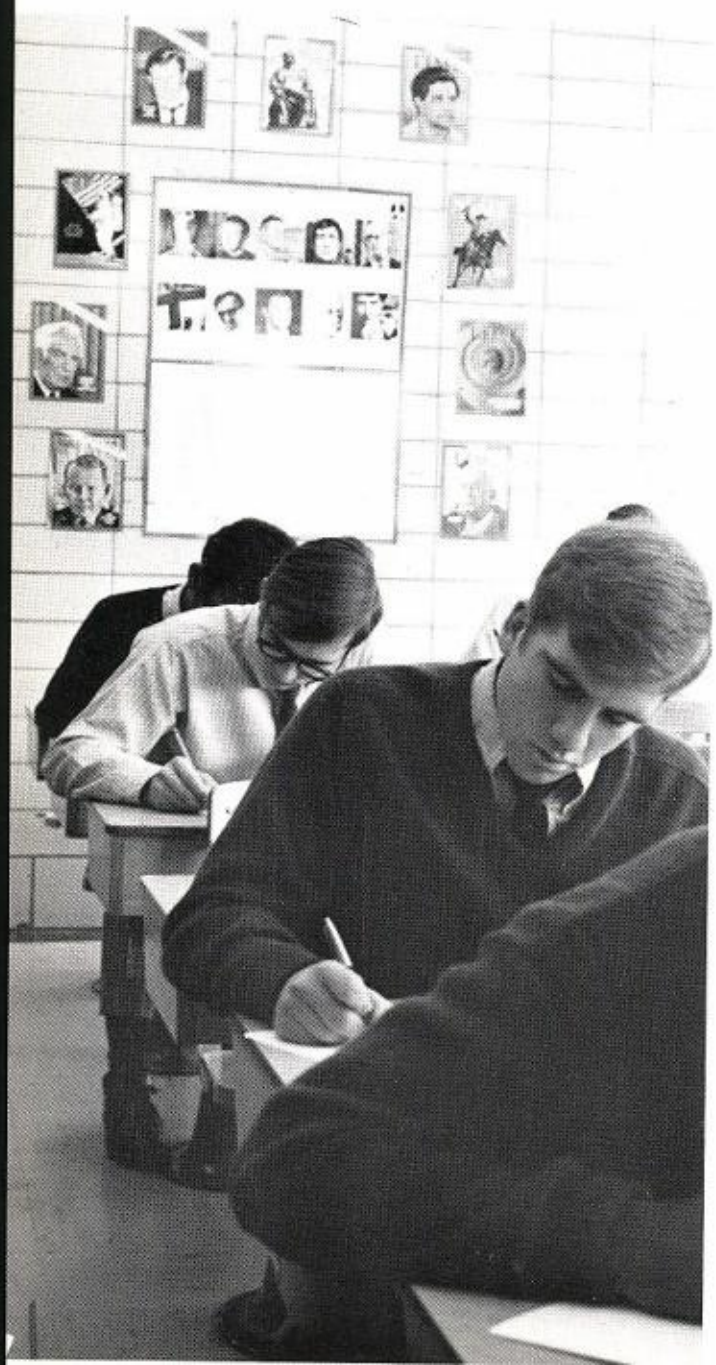

SOCIAL STUDIES DEPARTMENT

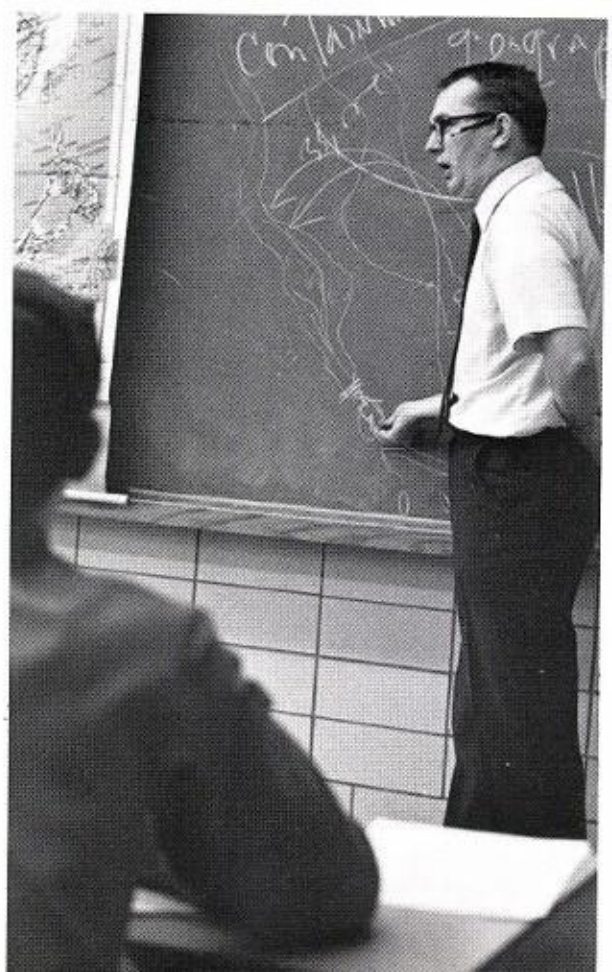

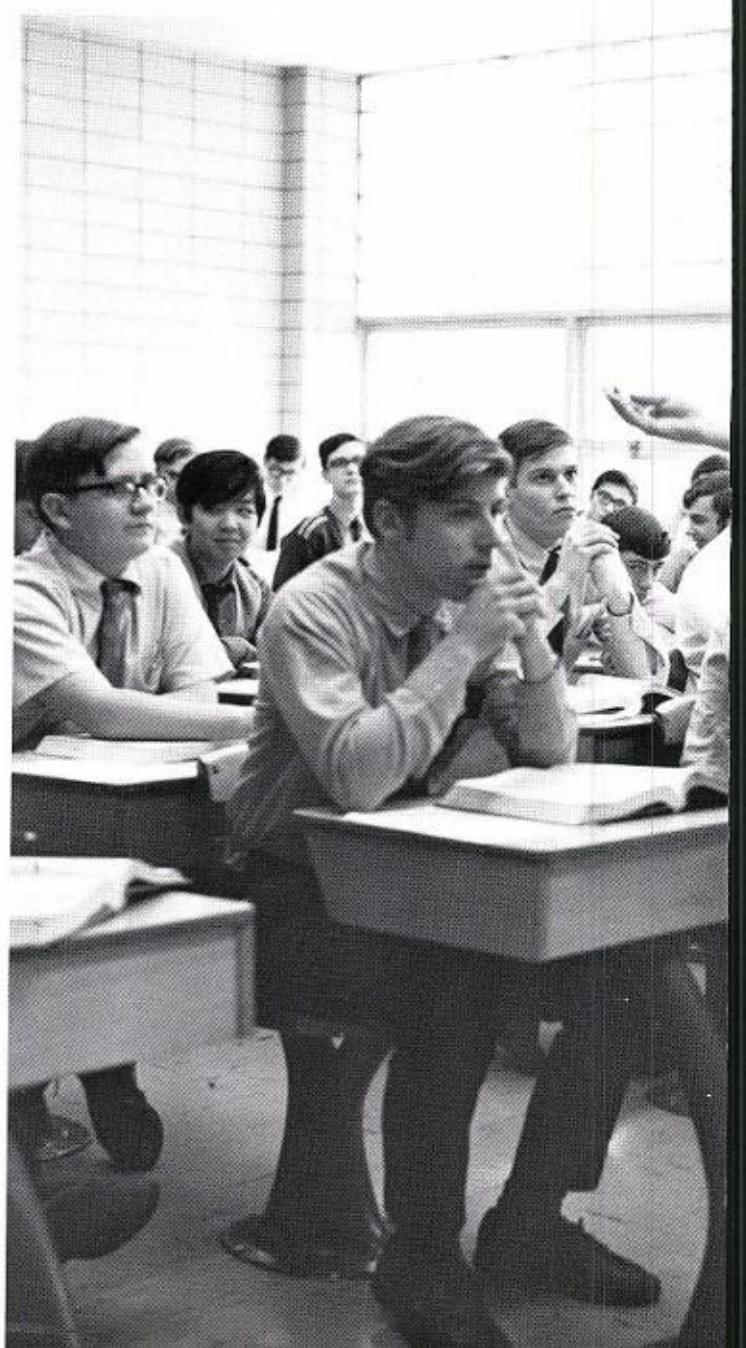

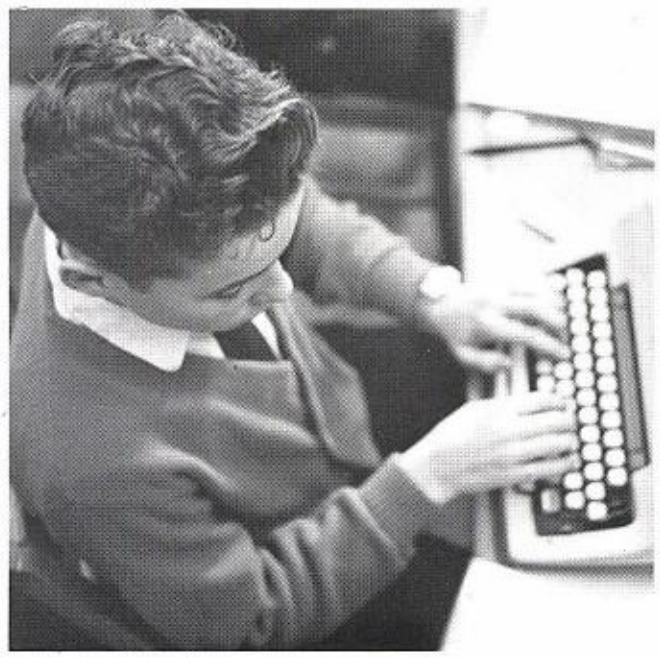

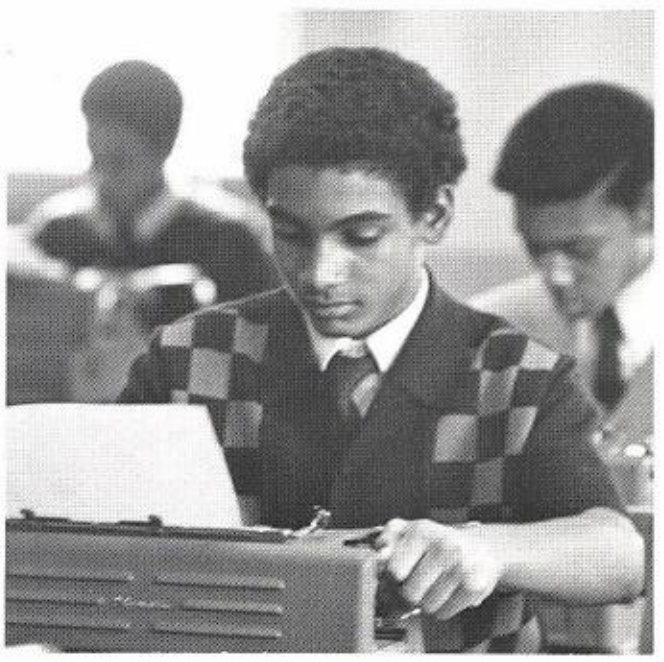

BUSINESS DEPARTMENT

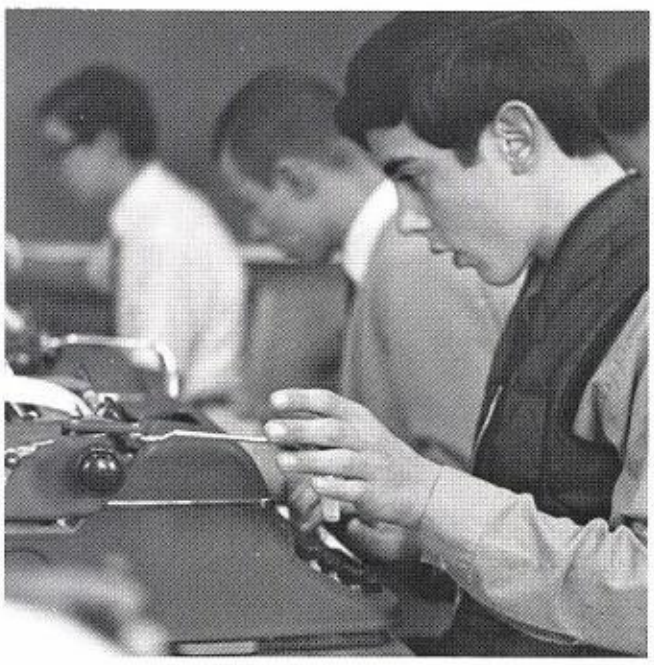

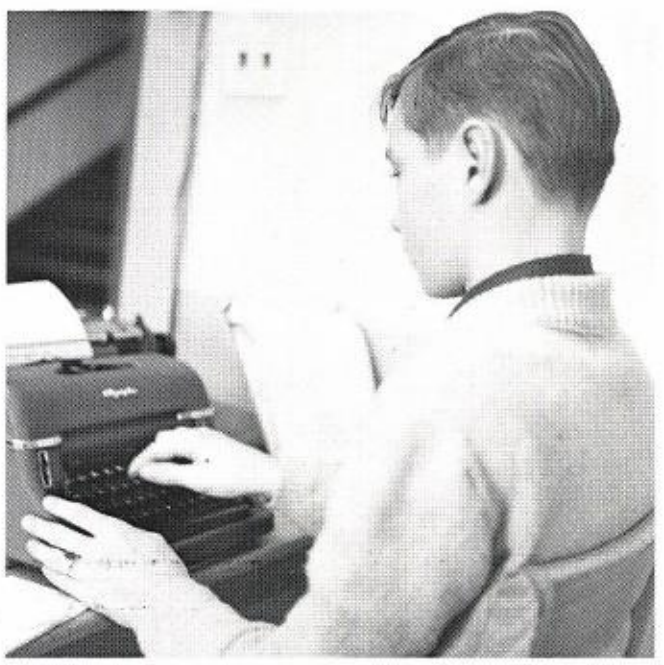

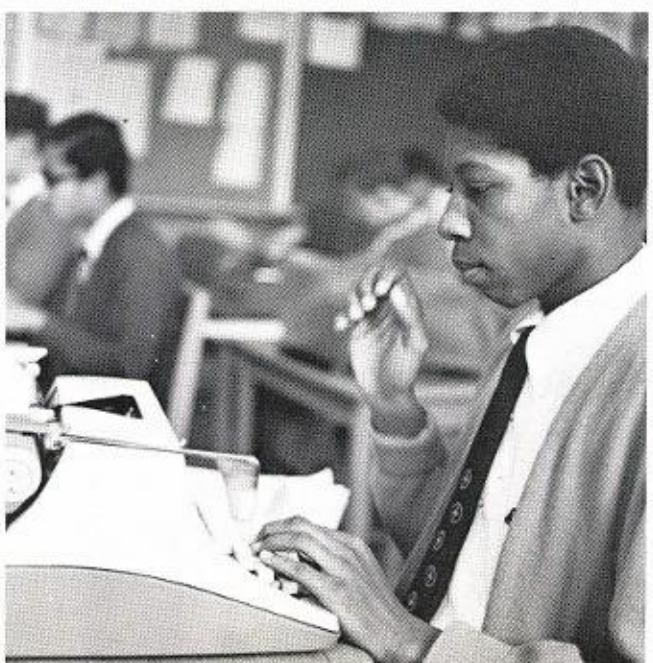

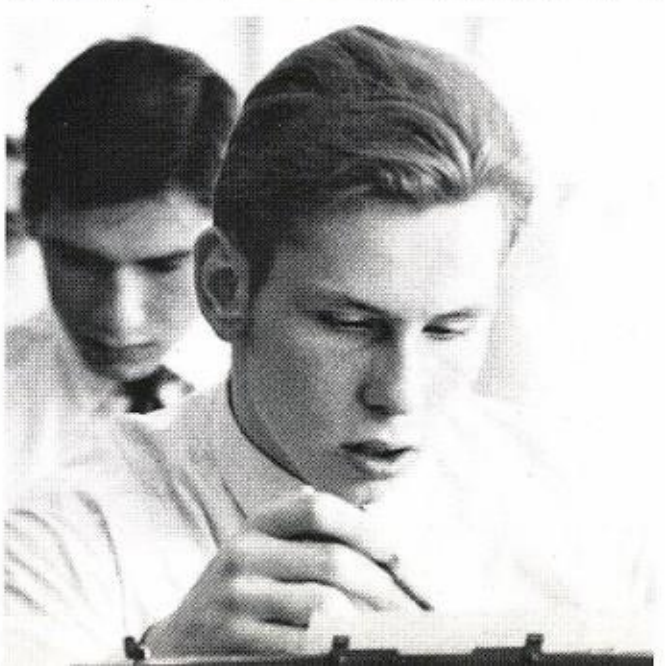

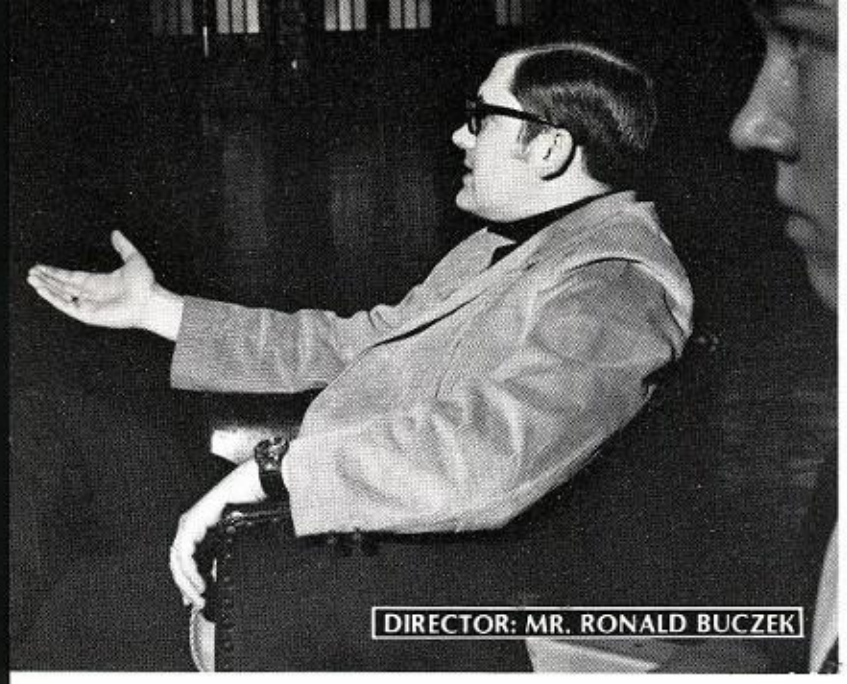

DIRECTOR: MR. RONALD BUCZEK

MAME ...REHEARSAL

PATRICK (AGE 19-29): JOHN LITTERIO, BABCOCK: CHRIS MAKEL

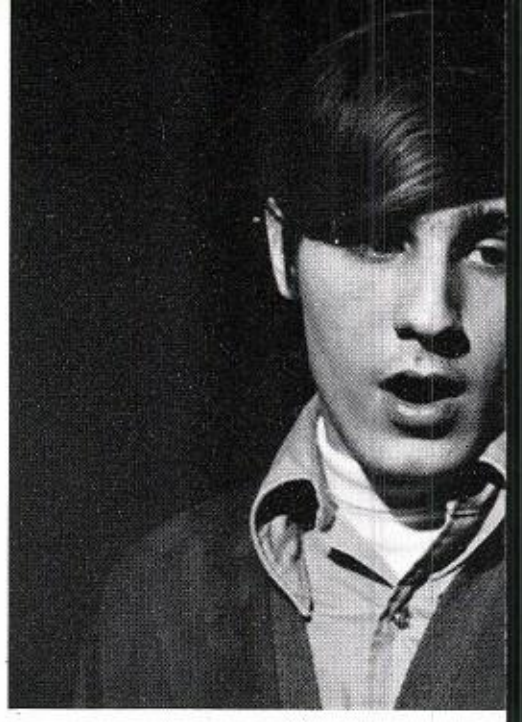

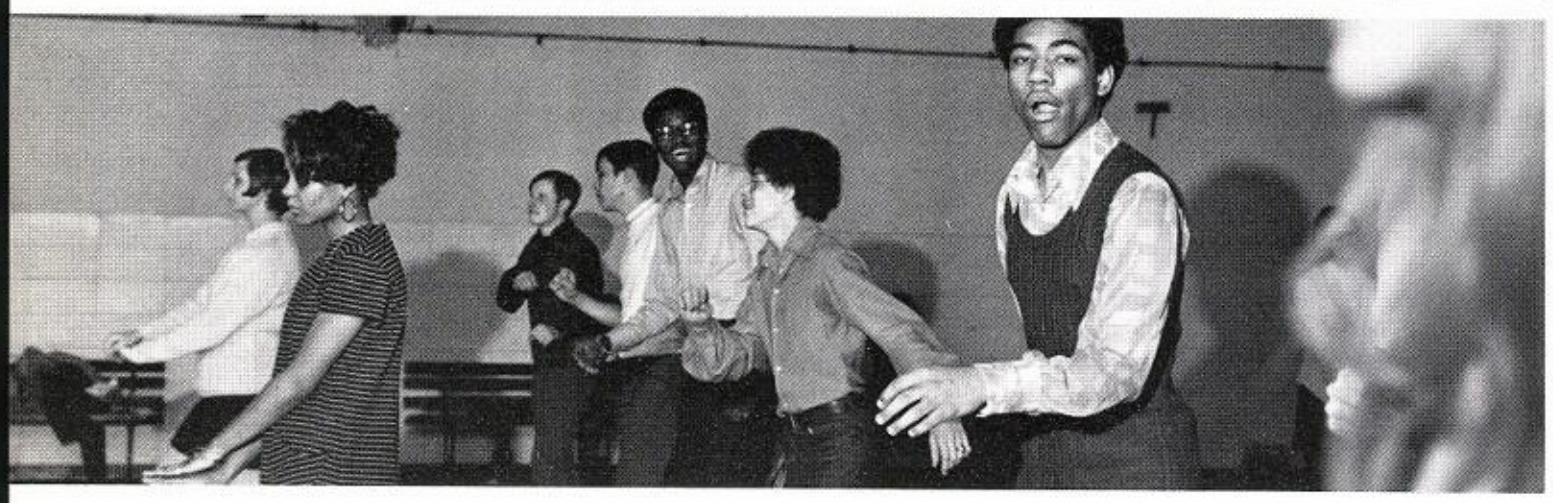

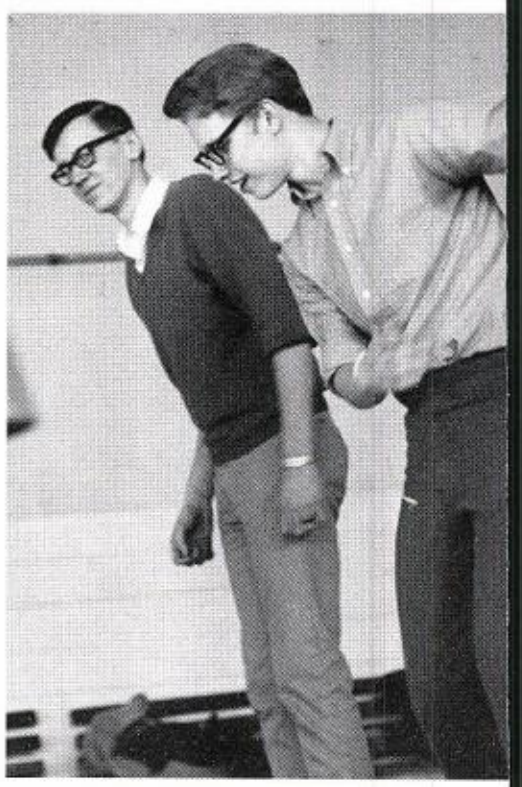

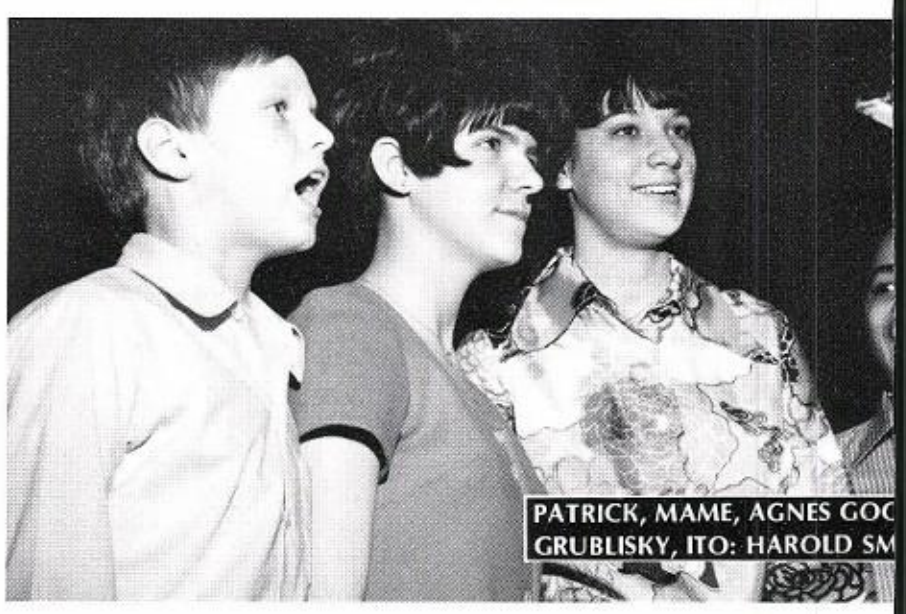

PATRICK, MAME, AGNES GOO
GRUBLISKY, ITO: HAROLD SM

CHOREOGRAPHER: MISS VAL BRUNNELL

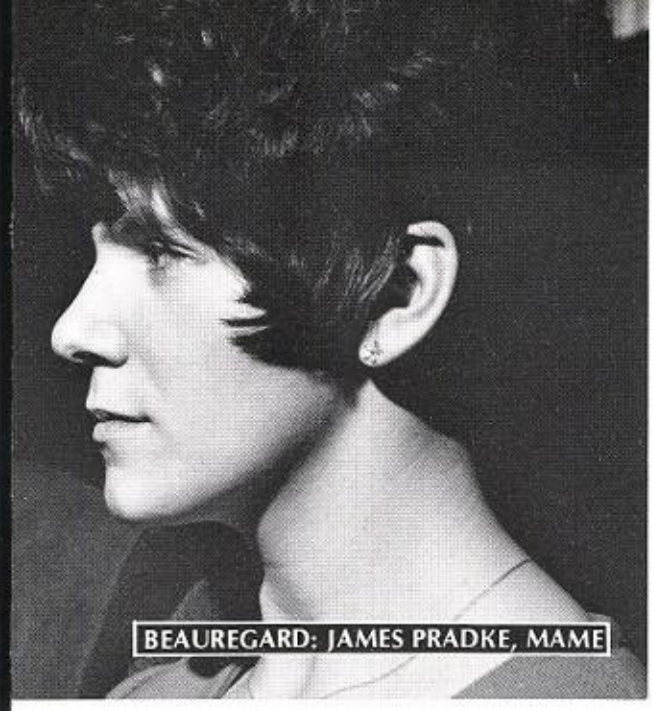

BEAUREGARD: JAMES PRADKE, MAME

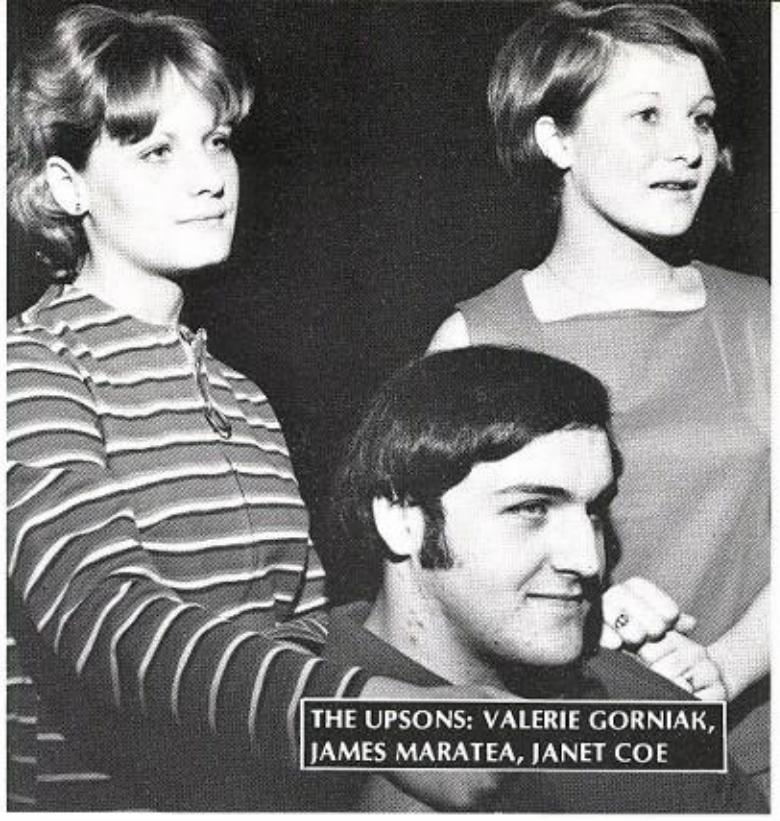

THE UPSONS: VALERIE GORNIAK, JAMES MARATEA, JANET COE

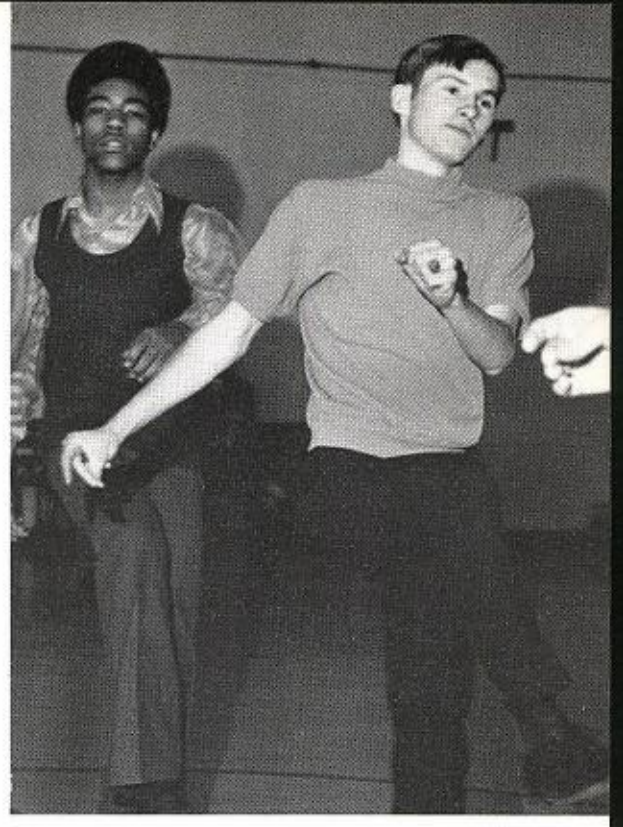

PATRICK (AGE 10): JOHN KOENIGSHOFER

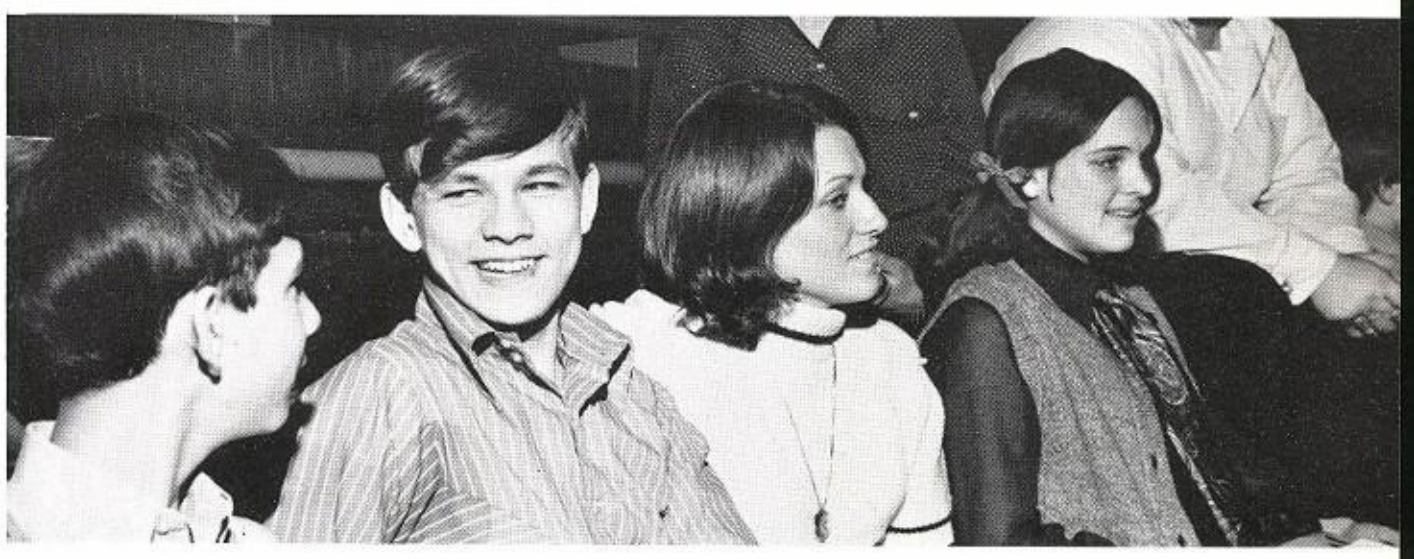

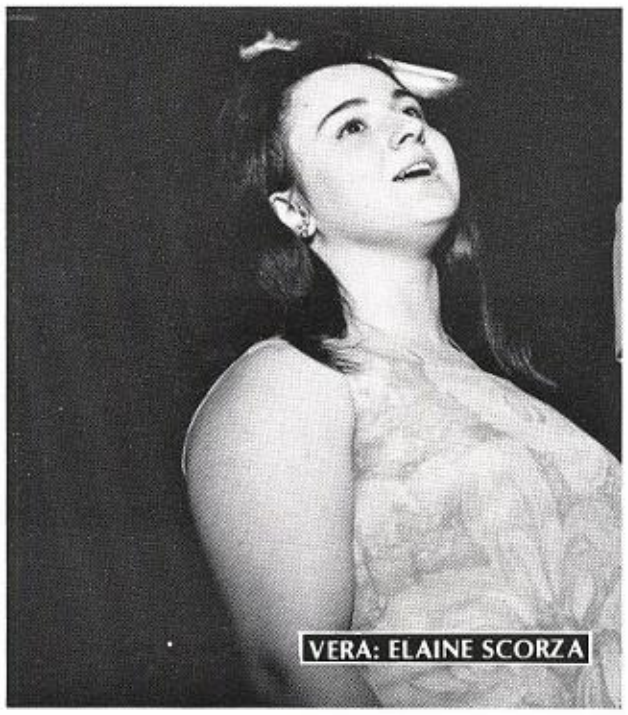

VERA: ELAINE SCORZA

MAME: DEBBIE STERCZYNSKI

PIANIST: MR. JERRY RAJEWSKI

BELOW: INFIELDERS.

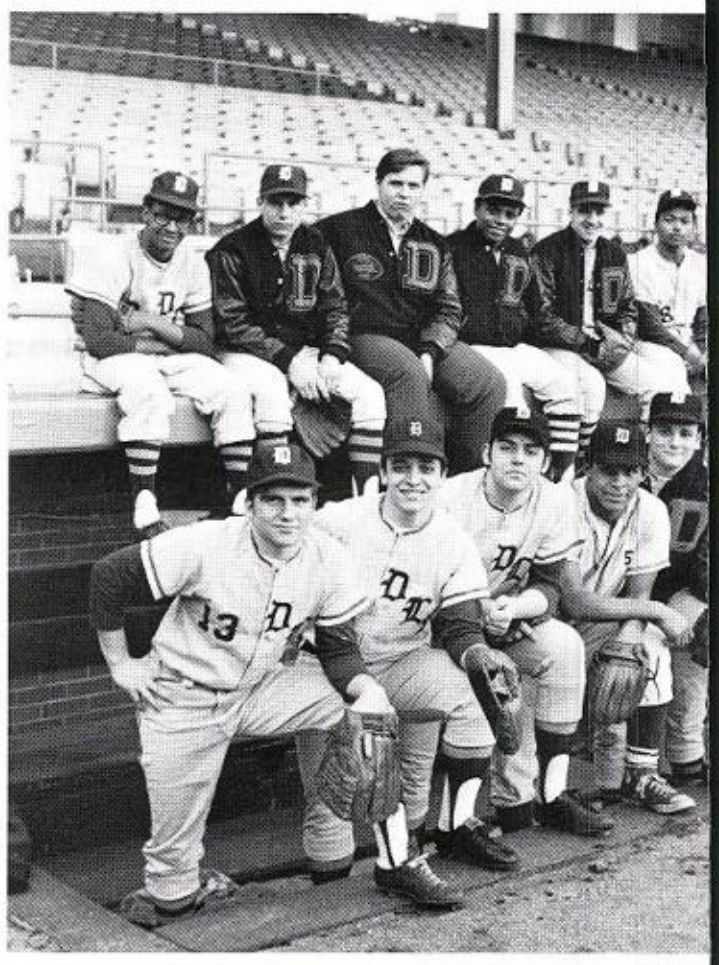

BASEBAL

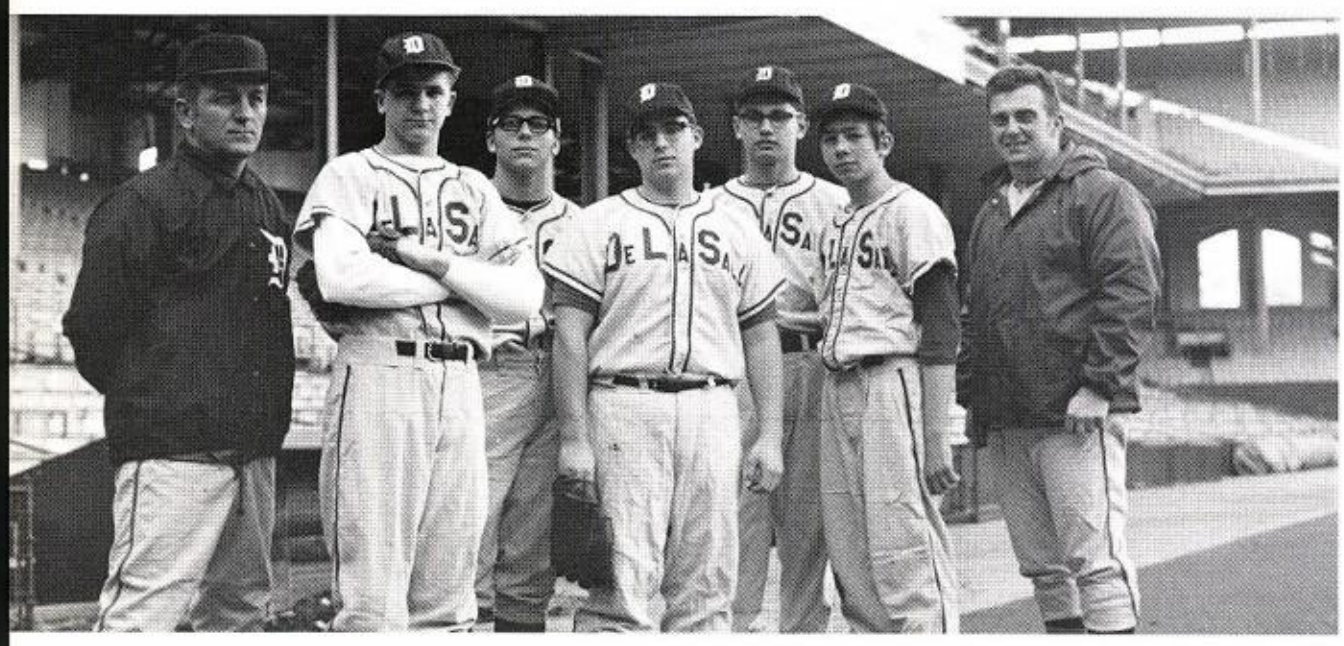

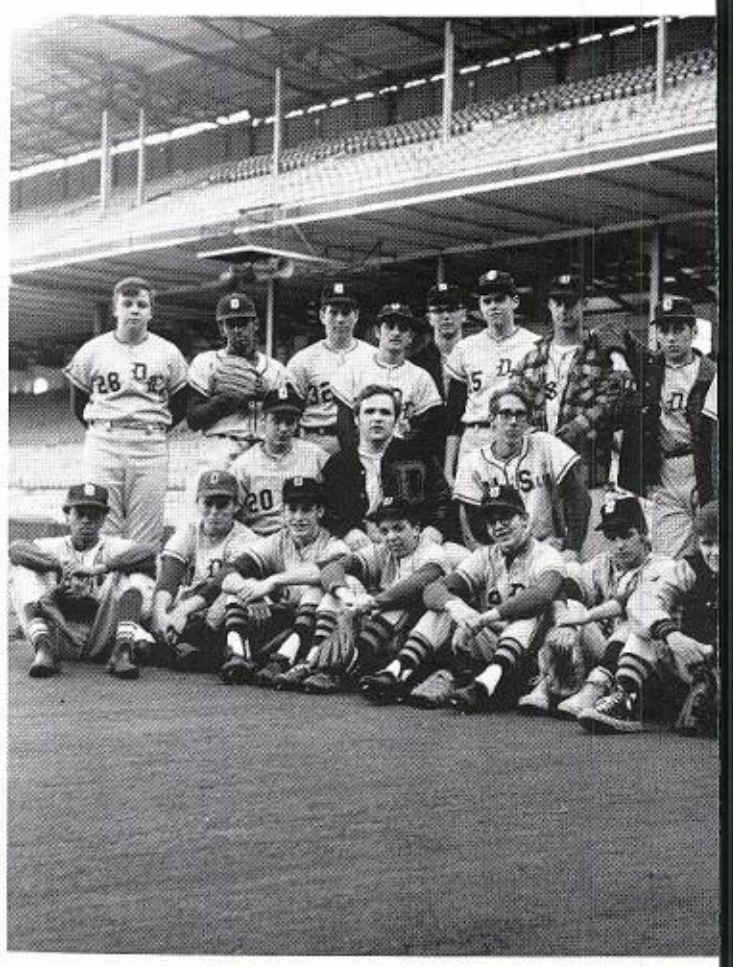

ABOVE: SOPHOMORE TEAM.
RIGHT: JUNIOR TEAM.

LEFT: SENIOR TEAM.
BELOW: OUTFIELDERS.

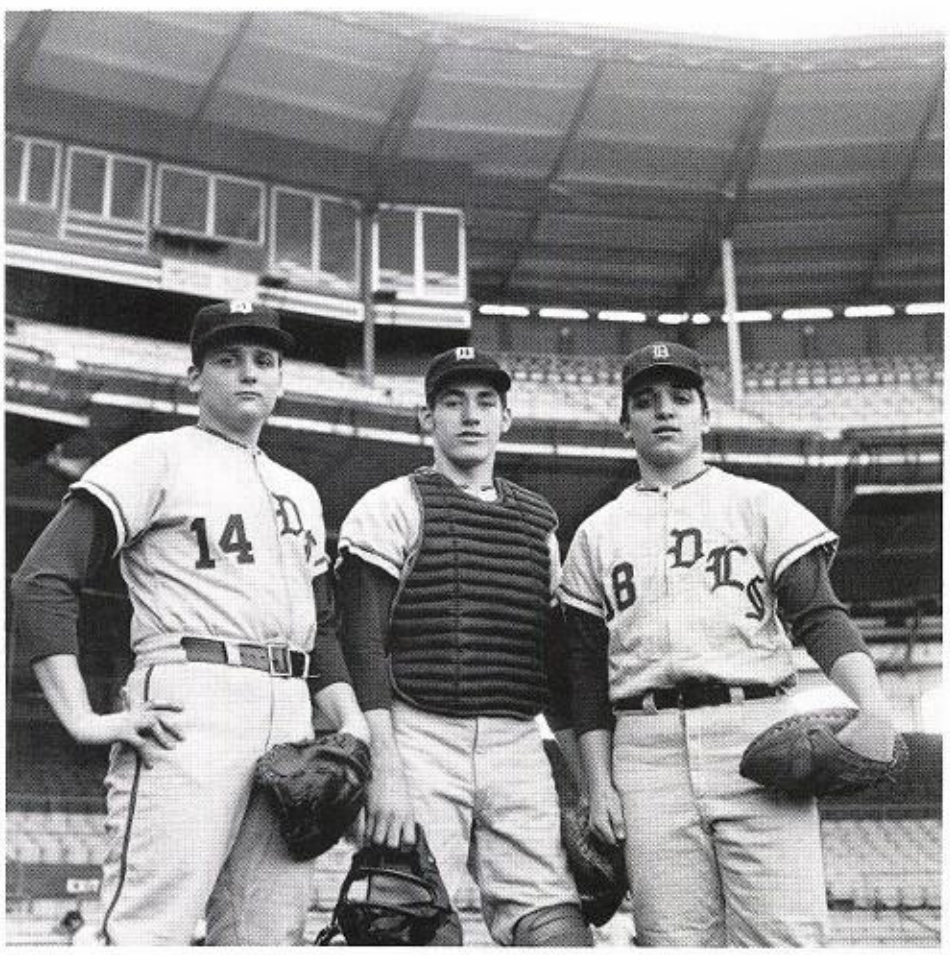

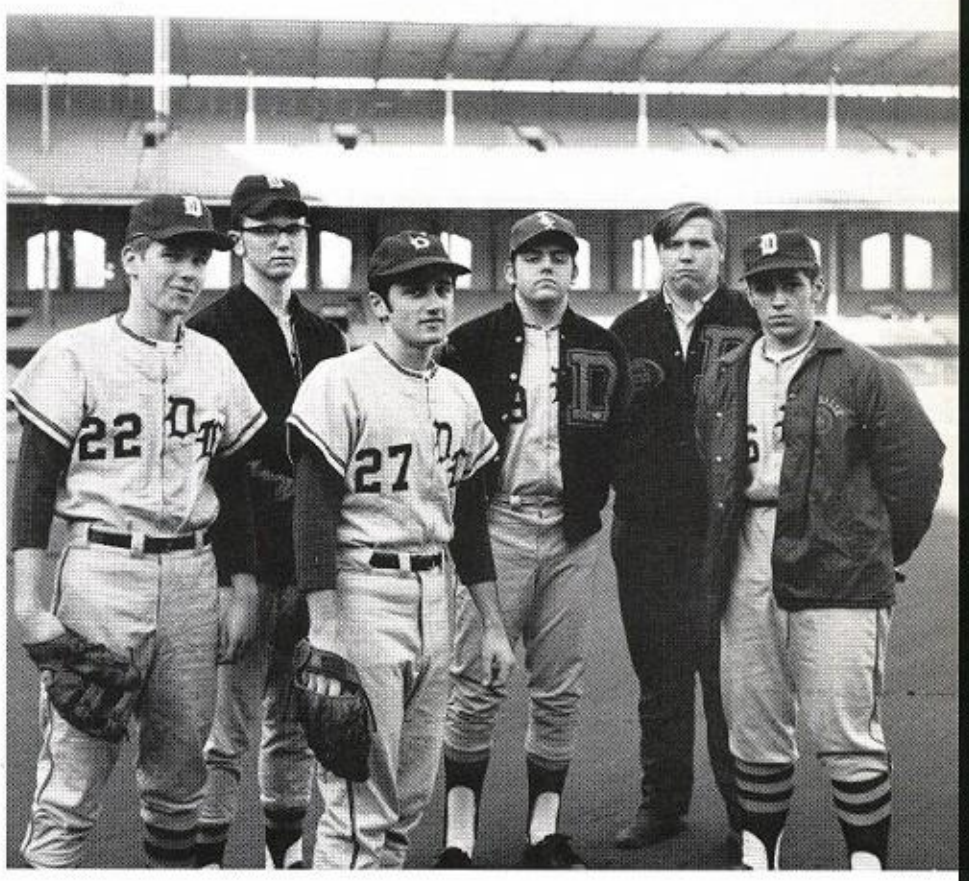

ABOVE: CATCHERS.
ABOVE RIGHT: PITCHERS.

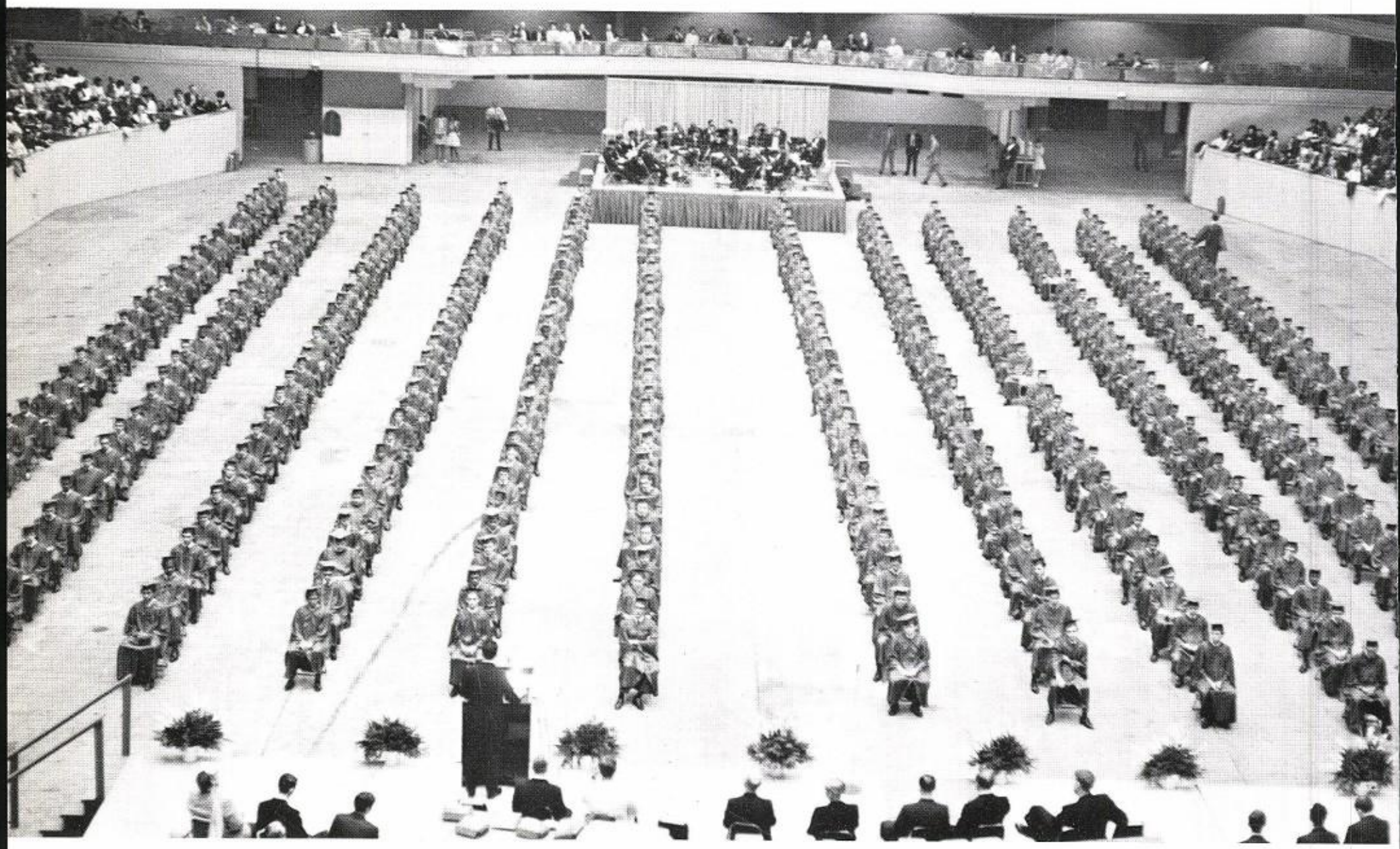

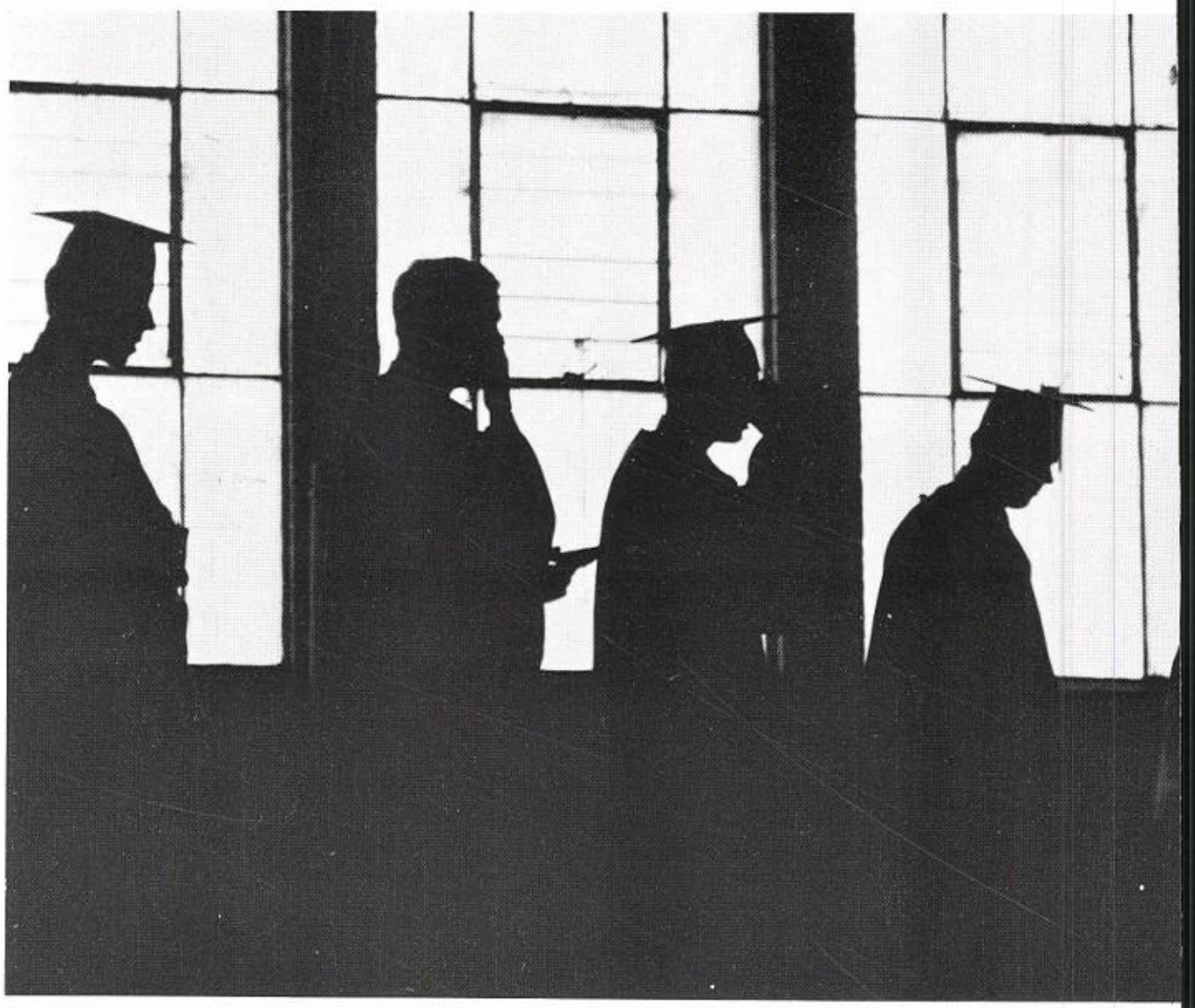

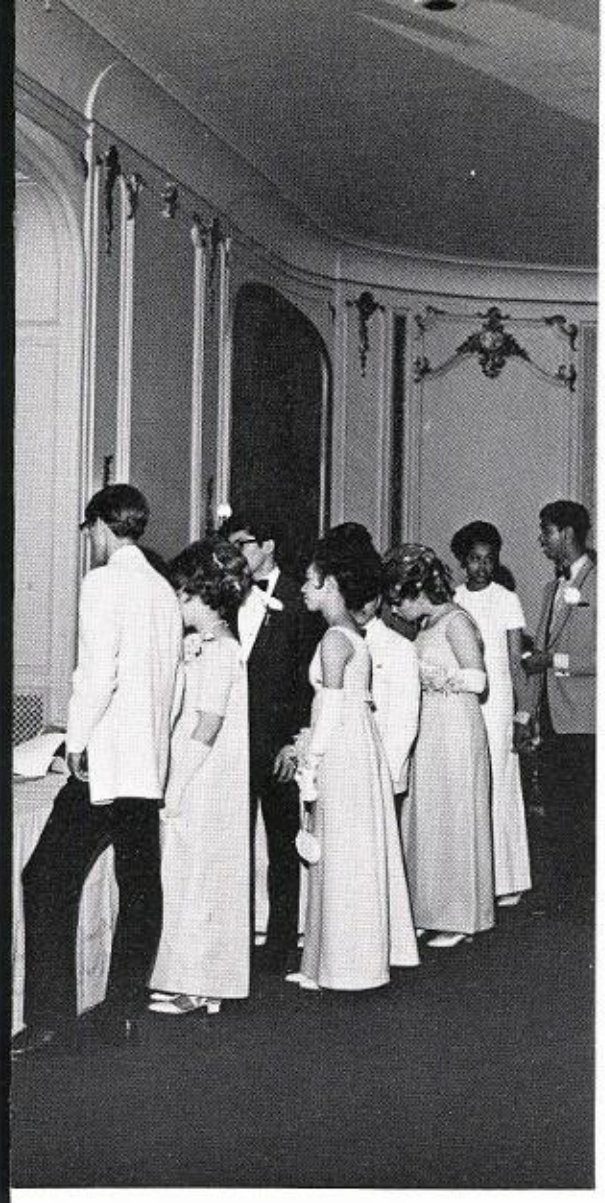

SENIOR PROM AND GRADUATION

MEMBERSHIPS

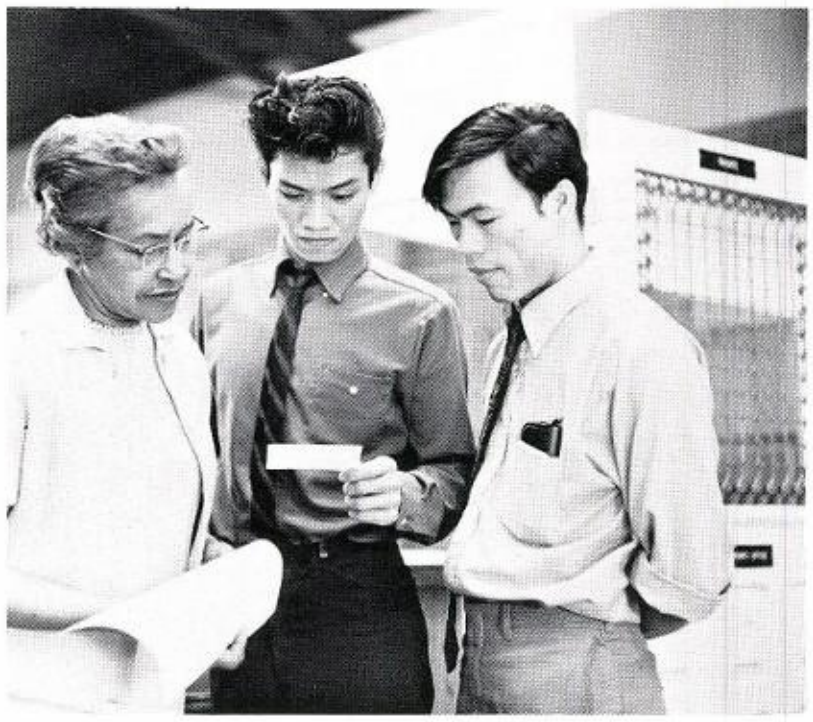

LIBRARY CLUB: MRS. FREDERICA BUNTON WAHLS, PHILLIP LEE, PETER LEE.

GERMAN CLUB. SEATED: WILLIAM CURTA, GARY NICOLEI, ALBERT BALCER, KEVIN O'BRIEN, THOMAS KELLY, RAYMOND BANDUSKY. STANDING: MR. JOSEPH BIANCO, MODERATOR; BRUCE CARTER, JOHN MORAN, MICHAEL ANDREWS, ALBERT MCCULLUM, CAREY WRIGHT, ROBERT ODEN, MICHAEL BUCHANAN, BERRY MAXWELL, JOSEPH NIBLETT, GERALD WILLIAMSON, BRENT JORDAN.

BAND. ALPHABETICALLY: LEONCE BOWEI, ANTHONY BOYNES, DAVID COLBY, MICHAEL COSGRAVE, MARK GERVAIN, DANIEL HOFFMAN, JAMES HUNTER, DAVICE KLINTWORTH, SECRETARY; THOMAS KOCHAN, VINCENT KONDROT, THOMAS KONIECZNY, MARTIN KOSIEK, RICHARD KOWALCZYK, ROBERT LANIE, WAYNE LAPEN, DENNIS LAZAROWICZ, RONALD MAGIERA, NICK MASLA, PAUL MASLA, EDWIN MATELSKI, JULIUS MCCLASKEY, JOSEPH MORAN, VICE PRESIDENT; LAWRENCE MYTYCH, DAVID NARS, KEVIN O'CONNELL, MICHAEL NAUSEDA, ROBERT OHAP, DANIEL O'REILLY, PRESIDENT; MICHAEL ORR, CHARLES PALERMO, LIBRARIAN; GERALD PIWOWAR, PAUL PIWOWAR, JOHN RADWAN, WILLIE ROGUL, DANIEL TOKARZ, 2ND VICE PRESIDENT; WAYNE URGUHART, ROGER WHITWORTH, MR. JOHN SULLIVAN AND BR. JAMES SCHMITT, CO-MODERATORS; DR. RUSSEL HARVEY, CONDUCTOR; MR. LAWRENCE SNYDER AND MR. BYRON BAXTER, ASSISTANT CONDUCTORS.

DEBATE. ROW 1: LARRY PAGE, GERALD WILLIAMSON, CHRIS MAKEL. ROW 2: BROTHER MICHAEL HOGAN, ROBERT ODEN, HENRY HACKNEY, MICHAEL COOR. ROW 3: JOHN CASON, DON KAREIVA, KEITH WILLIAMS, JOHN LOPEZ, DAN NIEMIEC, FERRIS PATTERSON.

METEOR STAFF: ROW 1: KEVIN O'BRIEN, MR. THOMAS MILLARD. ROW 2: STEPHEN FREESE, CRAIG HODGES, MICHAEL RESTKO, JOHN KEATING, PAUL STANEK.

NATIONAL HONOR SOCIETY. ROW 1: THOMAS KELLY, JOSEPH VILIMAS, ALBERT VENDEL, PHILLIP LEE, STEPHEN FREESE, SECRETARY. ROW 2: WILLIAM DONNELL, BR. CLARENCE, MODERATOR; RONALD USAUSKAS, TREASURER; CRAIG HODGES, VICE PRESIDENT; JOHN MAYER, PRESIDENT. ROW 3: CARLTON MCGEE, MARTIN KOSIEK, ROBERT KISEL, MICHAEL SIENKOWSKI, DAVID NARS, DAVID KLEBBA, ROBERT JOHNSON, PAUL STANEK, JAMES TEETER. ROW 4: KENNETH FORD, WILLIAM HAVLIK, EDMUND VIZINAS, THOMAS OCZKOWSKI, DANIEL O'REILLY, DONALD COLONNA, RAYMOND BANDUSKY.

CANOE CLUB. ROW 1: M. LEVAS, R. MCNAMARA, D. ERICKSON, F. CASSARA, J. BARTASEK, D. PALKA. ROW 2: MR. JAROS, T. PALMISANO, J. MAGGIO, M. DEGREGORIO, W. LAPEN.

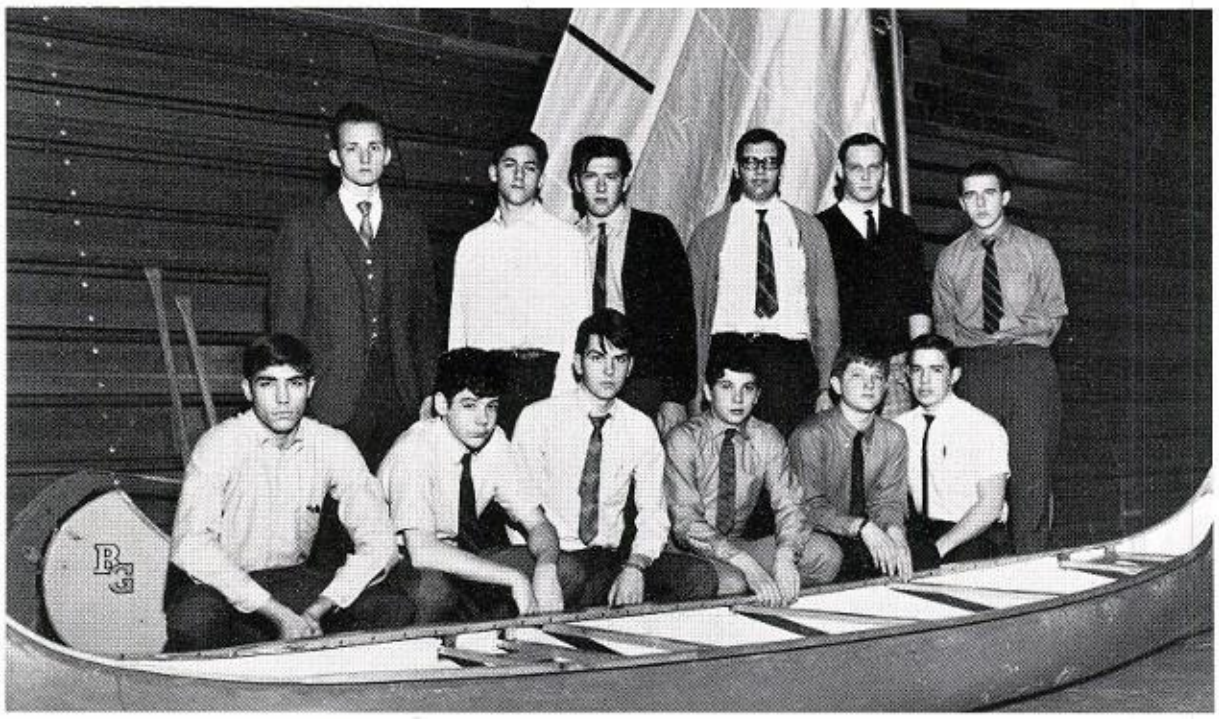

BIOLOGY CLUB. ROW 1: DAVID AMBROSE, TREASURER; BRUCE KRUZEL, SECRETARY; SONNY CALHOUN, VICE-PRESIDENT; KEVIN TURNER, PRESIDENT; MR. RICHARD RADECKI, MODERATOR. ROW 2: LARREL PIERCE, BOISSAN MOORE, LAWRENCE FIELDS, TERRY SCHILLING, THOMAS ZASTRO, PHILIP SETLAK. ROW 3: ERIC HUDSON, THOMAS CARROLL, LEAVDUS ELLIOT, JAMES KOZIEL, EDWIN LEWENDOWSKI, GERALD WILLIAMSON, RONALD HOY.

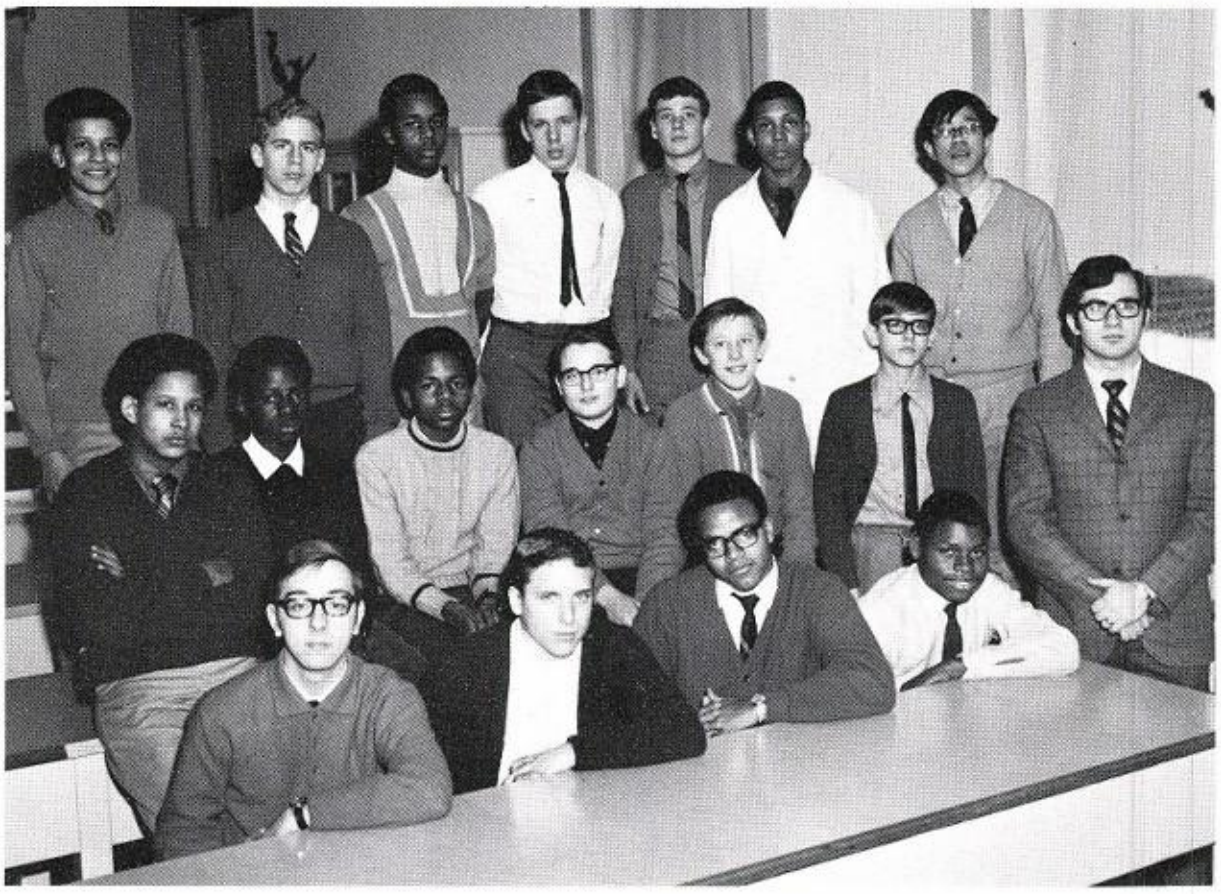

MIDGET BASKETBALL. ROW 1: JOSEPH SANCHEZ, FRANK POLK, GARY REID, TIM SHINNICK, MIKE NAKIELNY. ROW 2: MIKE CORBETT, JOE VARI, MIKE DOMAGALA, KEVIN MUELLER. ROW 3: GERRY ERAZMUS, KEVIN BROGAN, ELLIS GODWIN, DENNIS MILLER, BROTHER JAMES FOLEY, COACH.

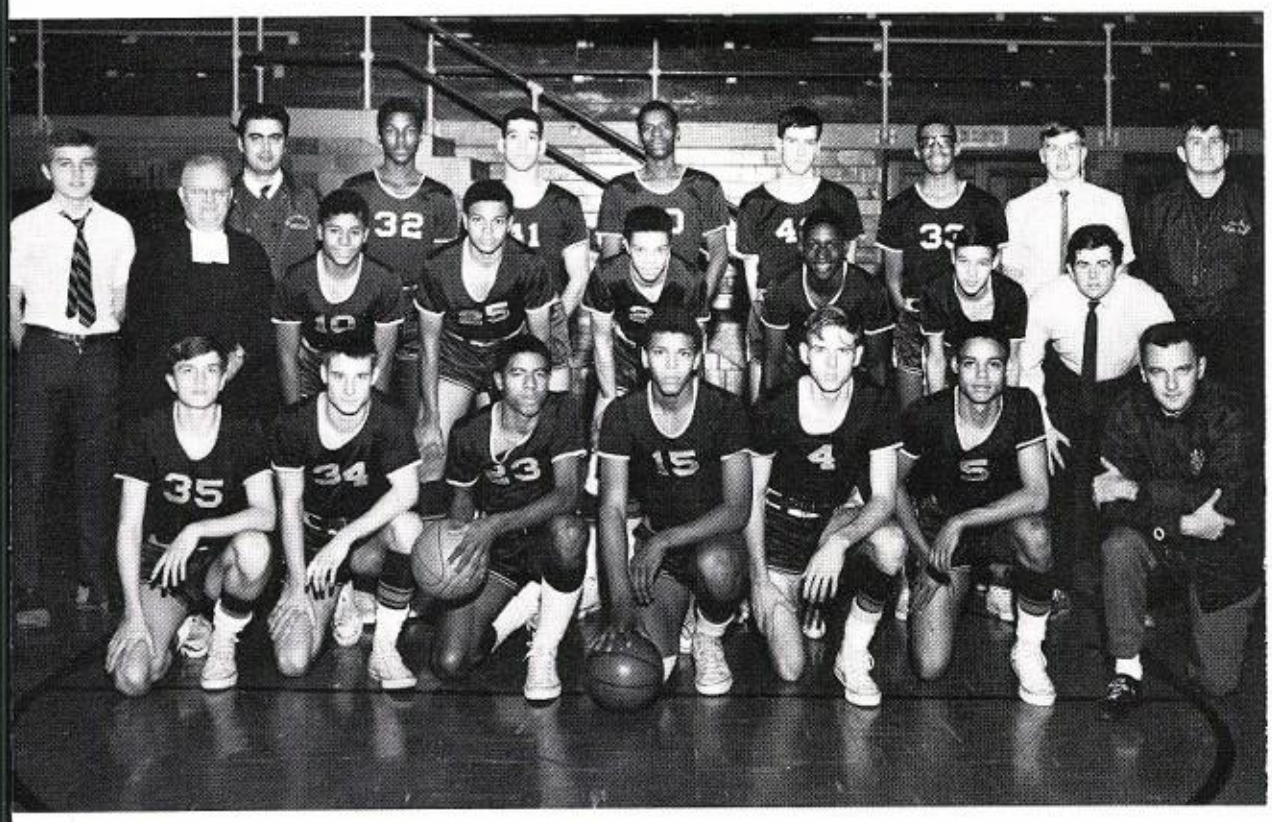

VARSITY BASKETBALL. ROW 1: LOUIS VAIKUS, JIM LEYDEN, KEVIN MARTIN, BOB WALKER, GARRY KONCHAR, ROBERT ODEN, COACH; MR. JERRY TOKARS. ROW 2: BOB BURKE, MANAGER; BR. EDWARD LUCAS F.S.C., MODERATOR; DERRICK BARRY, GEORGE BONDS, GERALD FRANCIS, MARTINEZ SKINNER, GEORGE HILBRING, MANAGER; BILL FINUCANE. ROW 3: MR. KAMAAL KHAZEN, ASST. COACH; SHERMAN COLEMAN, FRANK EDWARDS, OTELLO BURKE, TOM SKAHILL, EUGENE MATTHENS, KEVIN NAVAS, MANAGER; MR. EDWARD KASPROWICZ, ASST. COACH.

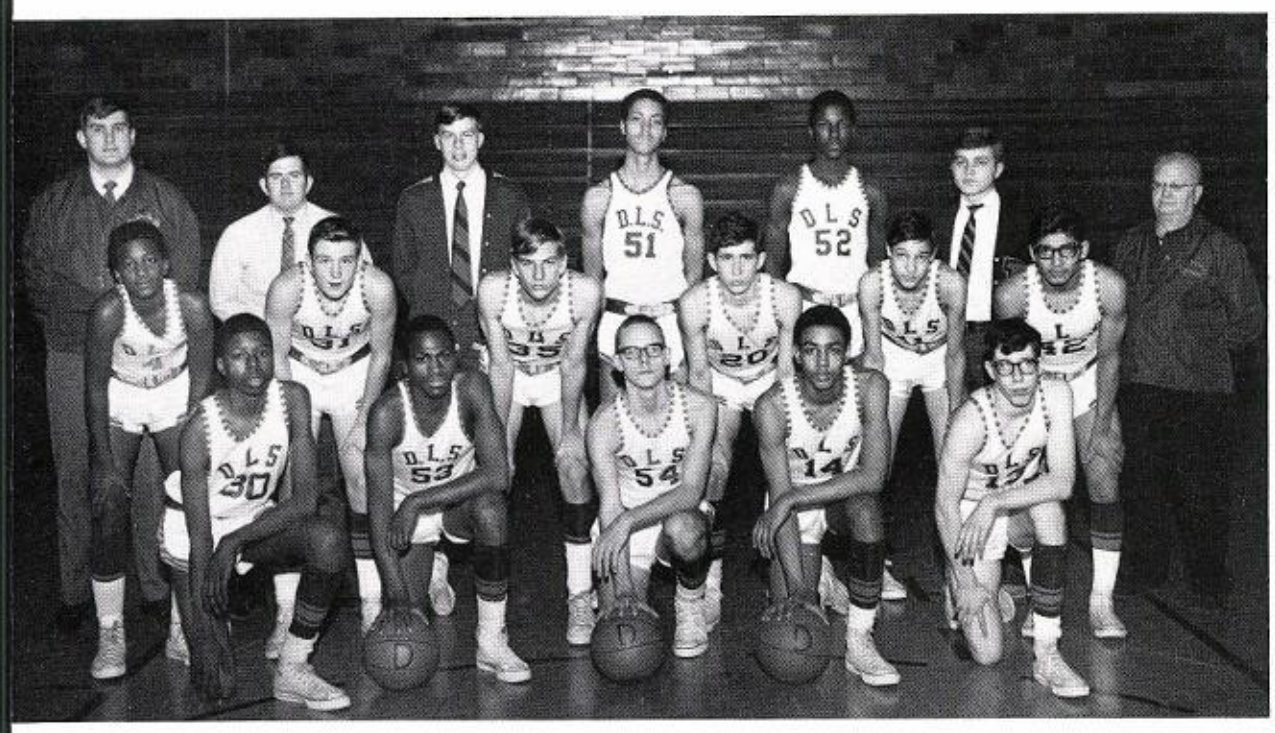

FROSH-SOPH BASKETBALL. ROW 1: FARRIS PATTERSON, EDWARD OWENS, RICH SMITH, ARTHUR TAYLOR, JIM ALUITTI. ROW 2: ANDRE BARKER, DAVE PIKUS, MIKE KUBICKI, BILL IGNOFEO, GEORGE HILBRING, DAVE VENEGAS. ROW 3: MR. ED KASPROWICZ, COACH; BILL FINUCANE, MANAGER; KEVIN NAVAS, MANAGER; TONY PLOTT, SHERMAN COLEMAN, BOB BURKE, MANAGER; BR. EDWARD LUCAS F.S.C., MODERATOR.

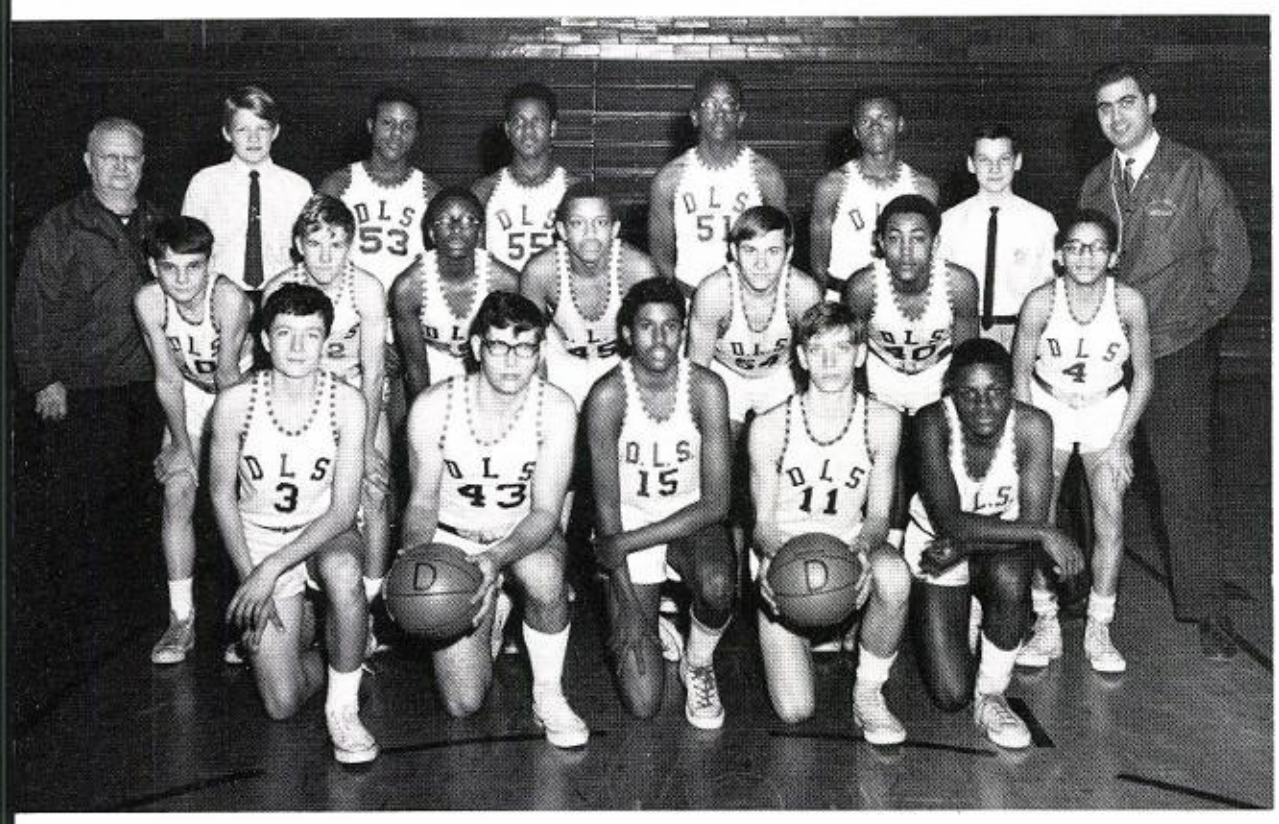

FROSH BASKETBALL. ROW 1: JOSEPH HOSLEY, BILL POWERS, AL KILLENS, TOM OSOWSKI, ANTONE REID. ROW 2: TOM MORAN, JOHN KIRBY, GEORGE HART, MIKE RHEM, GLENN BAYTALA, MIKE HUNT, DERRENCE BARRY. ROW 3: BR. EDWARD LUCAS F.S.C., MODERATOR; VICTOR BARBARSKIS, MANAGER; RALPH EDWARDS, CHARLES WALKER, HAYWOOD SMITH, GREG PULLUM, DON SCHMITT, MANAGER; MR. KAMAAL KHAZEN, COACH.

BASEBALL. ROW 1: NEAL MUELLER, SONNY PHELAN, WILLIAM GLOWAKI, GREGORY FRANKS, PAUL ZNOY, JOSEPH NIBBLET, BRENT JORDAN, KEVIN PORTER. ROW 2: CHUCK LADUCA, JAMES KURASZEK, R. BENINATO, RICHARD SERVA, LEROY ALEXANDER, EDWARD BITTNER, JAMES PARKER, LEONARD DAVIS, PAUL PIWOWAR. ROW 3: MR. LEN KOSIEK, JAMES BROWN, PETER PIWOWAR, JAMES LEYDEN, RAYMOND POTRAWSKI, JAMES GEERS, JACK CUMMINGS, HENRY PETERS, JAMES MATTHES, MICHAEL ALEBICH, MR. GARY STEINBECK. ROW 4: JOE RADAKOVITS, FRANC VACCO, MICHAEL KRZYWICKI, BEVERLY DIXON, PETER LINDENMEYER, STANLEY SPARKS, JEFFREY SOMMERFIELD, RICHARD SLIWA, ROBERT GIERUT, CARRY LUKASZEWSKI, DAVID RADATZ, JOHN WHITE.

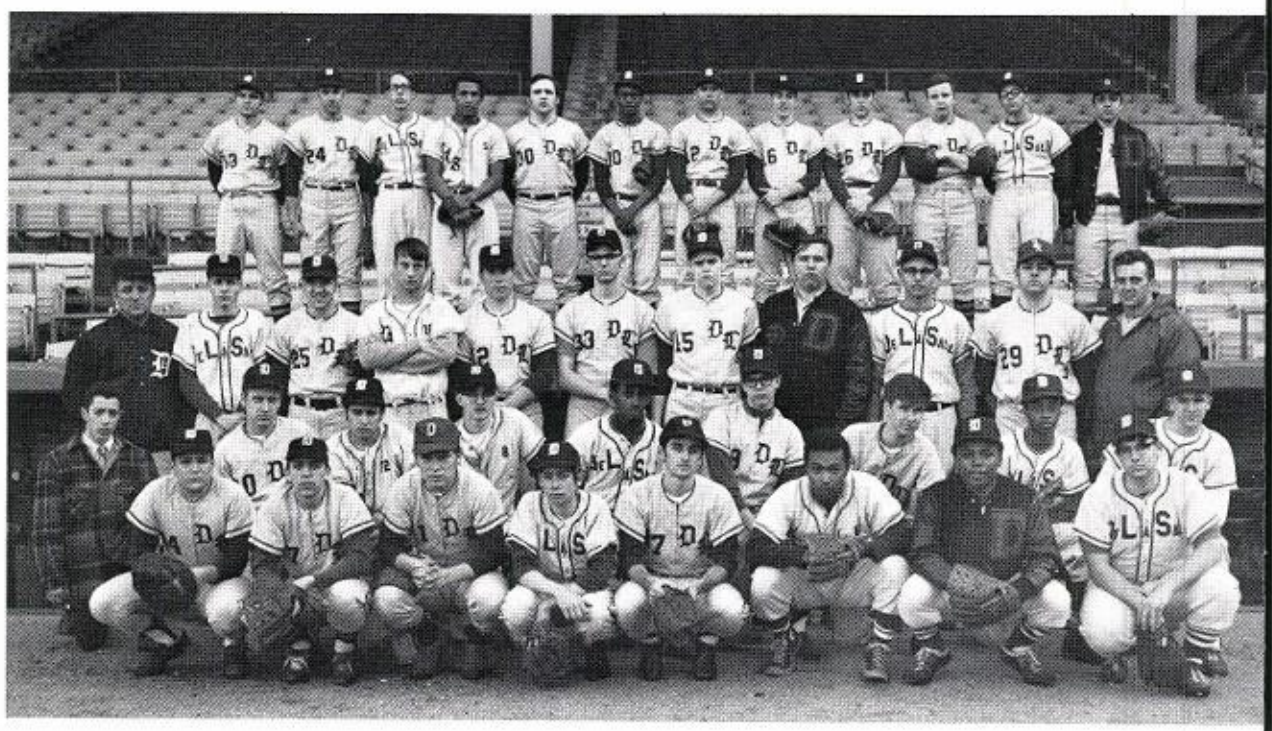

FOOTBALL TEAM. ROW 1: JOE RADAKOVITS, JOHN WHITE, JEFF SUMMERFIELD, LARRY RADZIWON, HENRY PETERS, LARRY MARFISE, WILLIAM DONNELL, BEVERLY DIXON, JIM OWENS, THEODORE WILLIAMS, JOHN CHAVERS, CHARLEY ECHOLS, LEANORD BURCH, HENRY WISNIEWSKI. ROW 2: WILLIAM HAVLIC, DON COLONA, RICK SLIWA, BILL DALEY, PETER WOODS, CARM CATIZONE, PETER LINDENMEYER, BOB GREEN, ELDRIDGE FREEMAN, WILLIAM BANKS, JESSE CHICK, MIKE SAVAGE, TOM CECIL, CRAIG CURRY, LARRY PAGE, B. JOHNSON, TRAINER; C. FITZPATRICK, MR. CHET BULGER, ATHLETIC DIRECTOR. ROW 3: ED LEWENDOWSKI, MANAGER; JACK SHEEHAN, RAY VENEGAS, MIKE WILSON, MIKE KUBICKI, BILL REED, MIKE BRADSHAW, MAYO WILLIAMS, JIM BARD, RICH MILLER, TERRY SHINNICK, BOB DRANTER, JEFF ELSTNER, ED BORUTA, ED OWENS, TERRY SHILLING. ROW 4: MR. MICHAEL SCHWAGER, HEAD COACH, SOPHOMORE FOOTBALL; PUG ERICKSON, TYRONE PERKINS, ERIC HODGE, RODNEY MILLER, ANTHONY THOMAS, ARTHUR PARRA, TOM CARROL, GENE SLOMIN, PAT SOLAW, MIKE SWITALSKI, JOHN DEVIENCE, DAVID CEDILLO, ROGER WHITWORTH, TED SUCHARSKI, MANAGER. ROW 5: FRESHMAN FOOTBALL, MR. DENNIS COYNE, ASST. COACH; KLAPAZZ, PAUL KUCHARSKI, CHARLY BROWN, MIKE DUPLESSIS, WILLIAM BROWN, JOHN KIRBY, TIM SHINNICK, GARY REID, PAUL DOMYNGUEZ, HERBERT HARRIS, GEOFF BACON, JIM CLANCY, DARRENCE BARRY, JOE OLSZOWY, MR. DENNIS SHEEHAN. ROW 6: MR. DAVID PENDERGAST, ASST. COACH; CHARIOS WATTON, JOHN TENNEBRI, PAUL SZCZECINSKI, WILLIAM POWERS, AL GRYZB, RANDY RUCECKI, MIKE SECOR, THOMAS WILSON, ALLEN TARELLA, WILLIAM MLADIC, RON WISNIEWSKI, MARK REINERT, JOHN DERBY, PRAYTON PATTERSON, MR. STEINBACH, ASST. COACH. ROW 7: MR. SAL CANTANESE, ASST. COACH, ROBERT PARILLO, STANLEY KASPROWICZ, NORMAN THOMAS, ANDREW ZURAWIK, MICHAEL RODGERS, DANIEL O'CONNELL, ANDRE MORE, THOMAS OSCOWSKI, LESLIE PAGE, JAMES KEATING, NOEL BROCK, DANIEL MURPHY, JOHN BARTOSEK, MR. EDWARD L. KASPROWICZ (ASST. COACH).

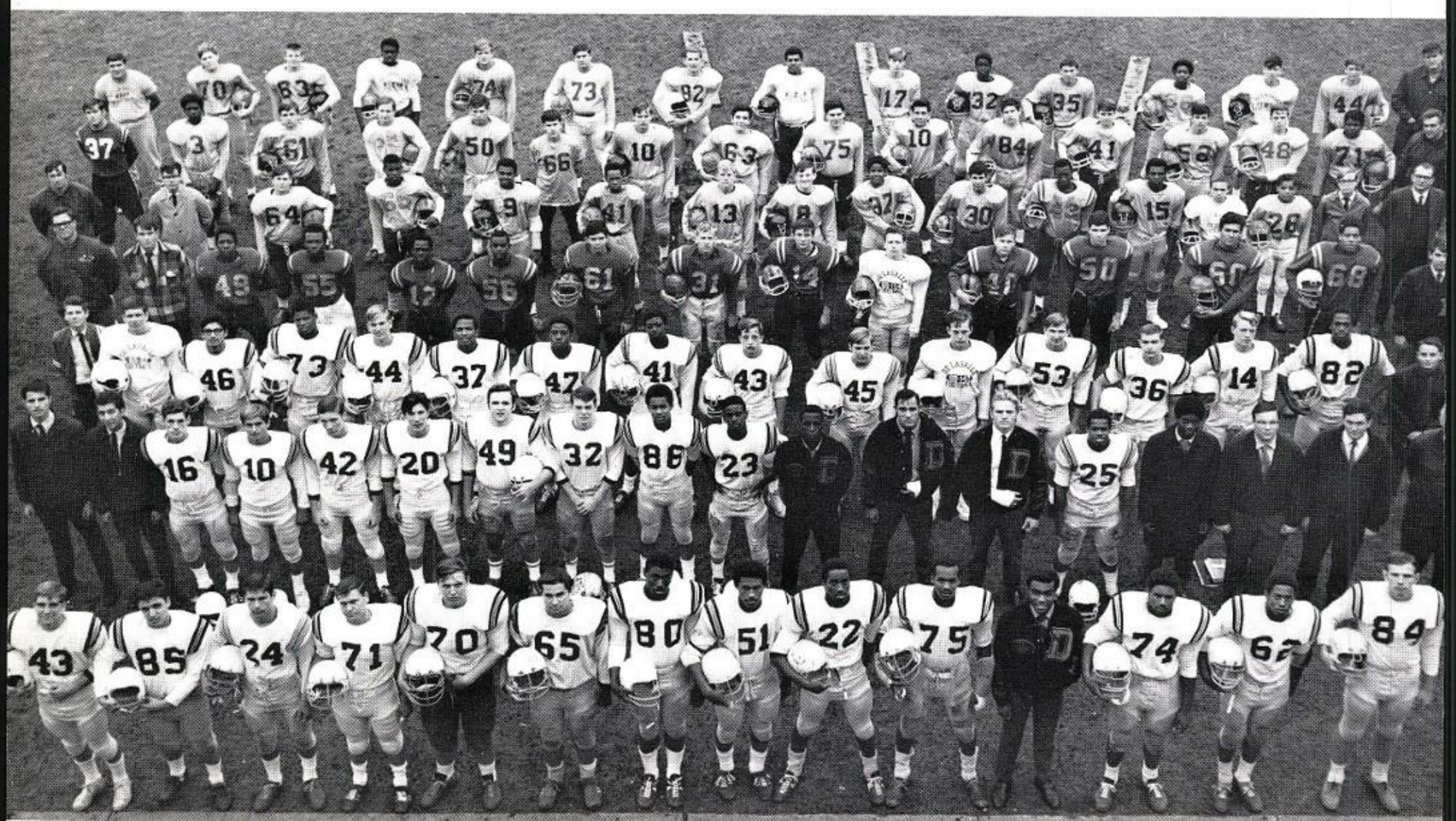

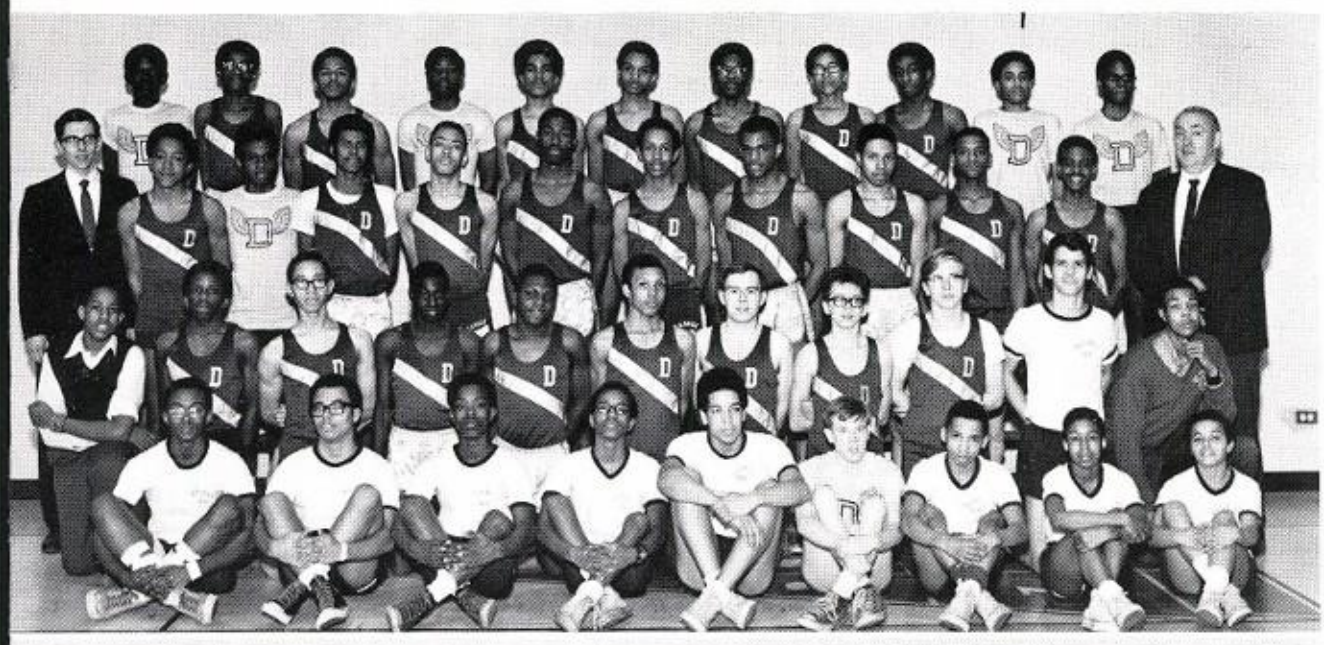

TRACK. ROW 1: MICHAEL BURTS, EDWIN FIZER, LARRY DANIEL, CLAUDE CLARK, ROGER WENTWORTH, JAMES HARTNETT, JAMES HARDAWAY, JEFFREY MATTHEWS, JACQUES LATEAU. ROW 2: MICHAEL GREY, MANAGER; LARRY ROBERTS, MICHAEL BUCHANAN, ALFRED DIXON, HAROLD ARNOLD, GERALD WILLIAMSON, STEPHEN FREESE, CAPTAIN; JOHN LOPEZ, GREGORY LENKOWSKI, KEVIN KELLY, HOWARD BAILEY. ROW 3: BR. JOHN KRAJENTA, ASSISTANT COACH; HENRY HACKNEY, CARL GRANT, RONALD BROWN, JOHN CASON, WILLIAM DONNELL, CAPTAIN; JOHN ROSS, CARLTON MCGEE, ANTHONY KEENE, GERALD JAMES, DARRYL BANKS, MR. CHET BULGER-HEAD TRACK COACH. ROW 4: BOISE MOORE, WILLIE COCHRAN, WILLIAM REED, MAYO WILLIAMS, KEVIN HARRIS, GERALD SMITH, PAUL PYLES, KEVIN WHITING, CAREY WRIGHT, RONALD POWELL, GREGORY TAYLOR.

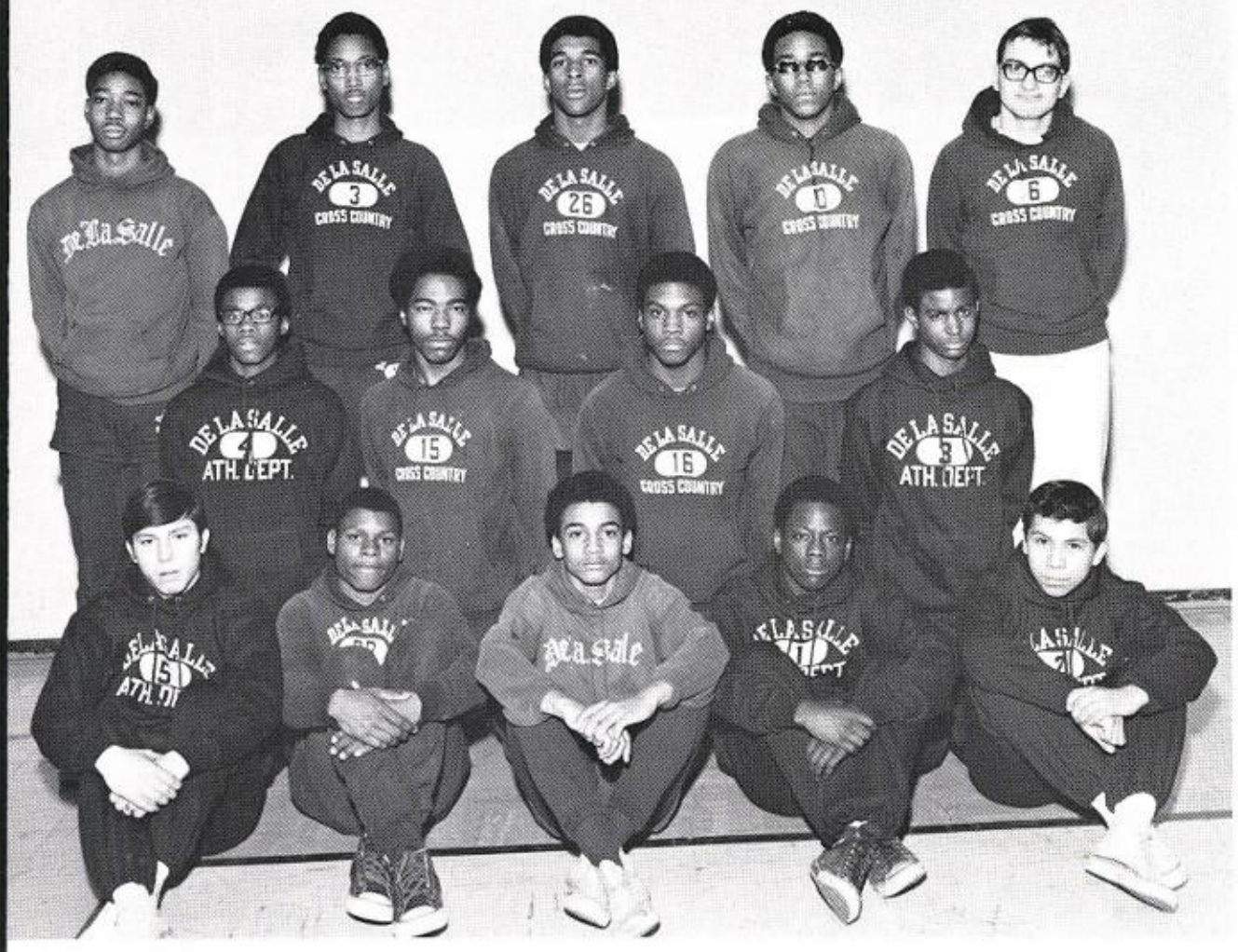

TRACK. ROW 1: XAVIER MACIAS, KEVIN TURNER, DARRYL LEE, RODNEY MILLER, THOMAS MORALES. ROW 2: VICTOR CARNEY, ALLEN BLOCKER, HEZEKIAH THOMPSON, MICHAEL GOMEZ. ROW 3: SYLVESTER WILLIAMS, RICHARD TOWNSEND, PHILLIP BELT, BRUCE SUMMERS, WILLIAM PIEGARI.

LETTERMEN'S CLUB. ROW 1: BILL DALEY, MARTIN KOSIEK, BRENT JORDAN, CRAIG CURRY, ALFRED DIXON, JOE RADAKOVITS, VICTOR PITRE. ROW 2: LARRY PAGE, ARTHUR VEALS, GERALD SMITH, HEZEKIAH THOMPSON, PETE PIWOWAR, FRED GUUSHAW, HENRY JACKSON, MR. LEN KOSIEK. ROW 3: ROBERT JOHNSON, DON COLONA, JAMES PICKETT, MARTINEZ SKINNER, TYRONE HARMON, LEONARD BRUCH, BEVERLY DIXON, GERALD FRANCIS, GARY KONCHAR. ROW 4: JEFF SOMMERFIELD, ROBERT BURKE, STANLEY BOZANA, JOHN WHITE, LARRY RADTKOWON, FRANK VACKO, LARRY MARFISE, JERRY RICE, JOHN CHAVERS, CARRY WRIGHT. ROW 5: ROBERT BRUTON, BILL DONNELL, HENRY WISNIEWSKI, BILLY HAVLIC, CHARLES ECHOLS, EUGENE MATTHEWS, GEORGE CARRY, CARLTON MCGEE, THEODORE WILLIAMS, JULIUS MCCLASKEY, DAVID WALKER, ROBERT ODEN, HENRY PETERS.

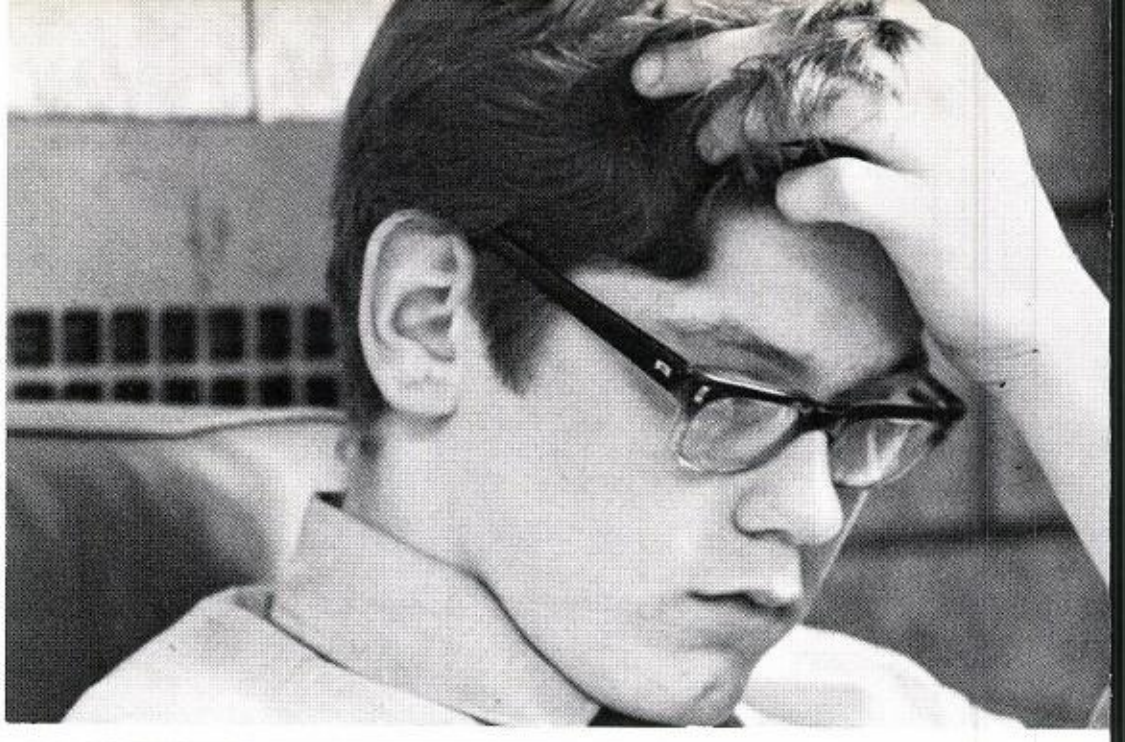

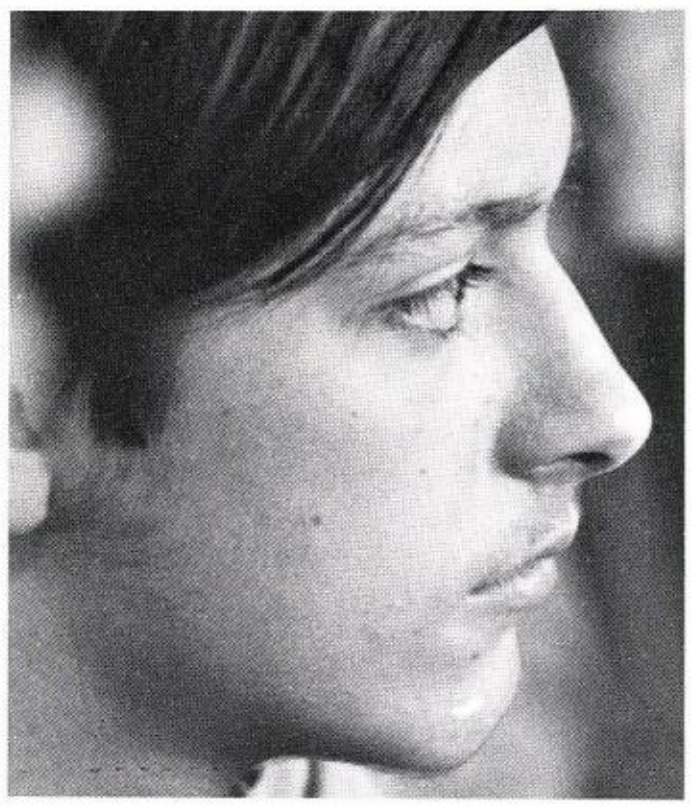

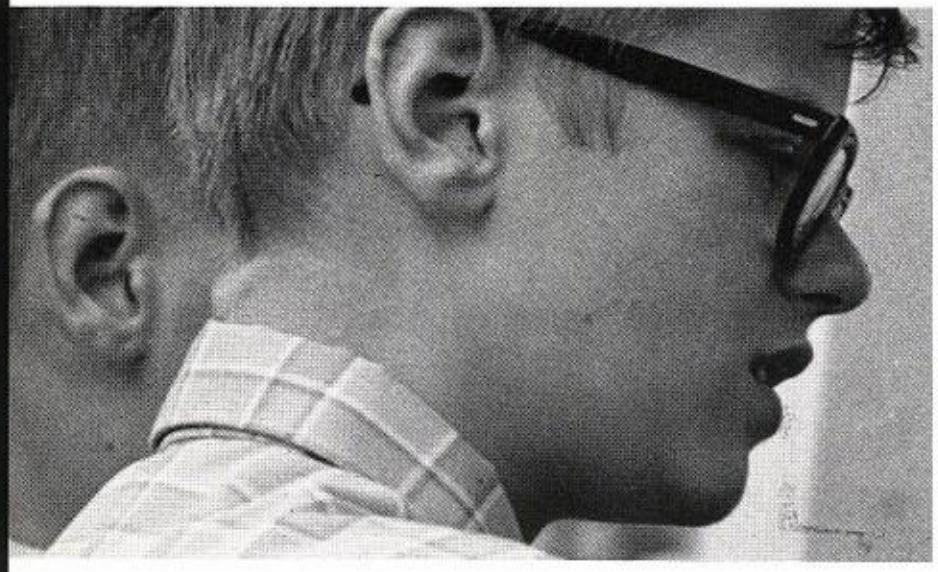

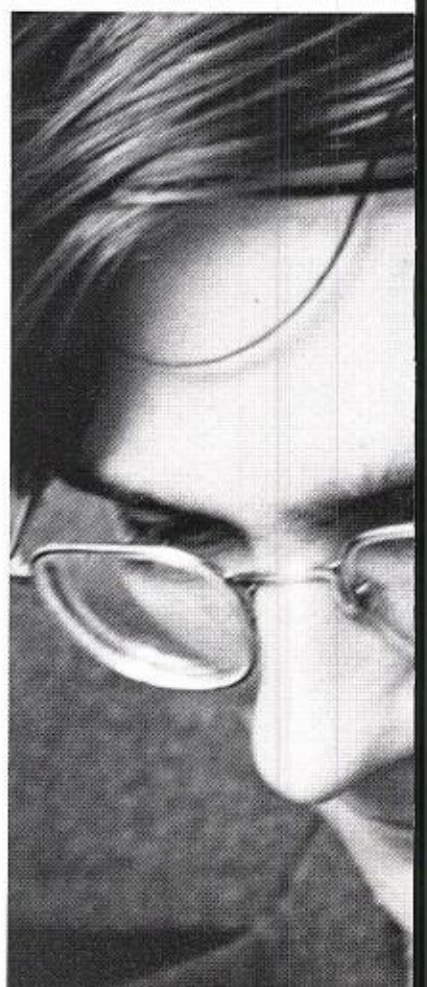

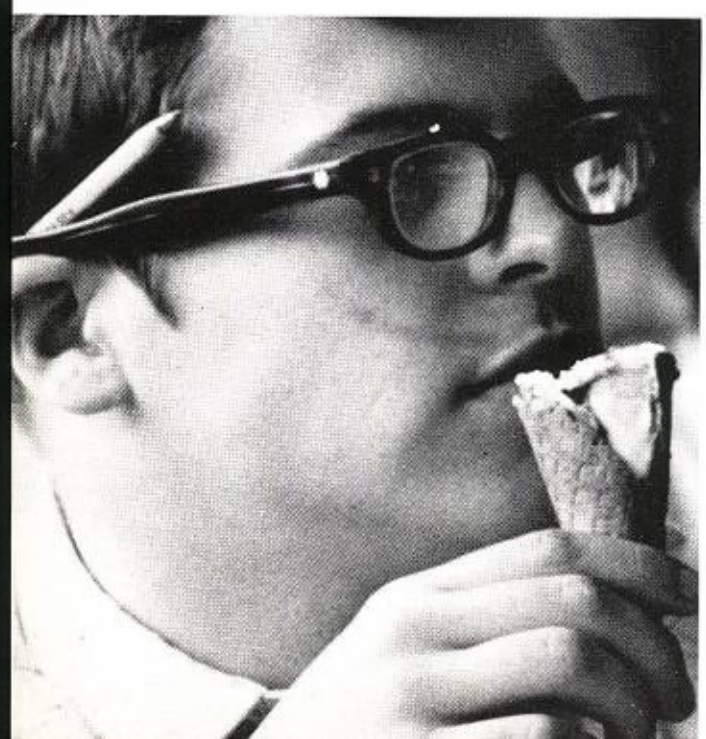

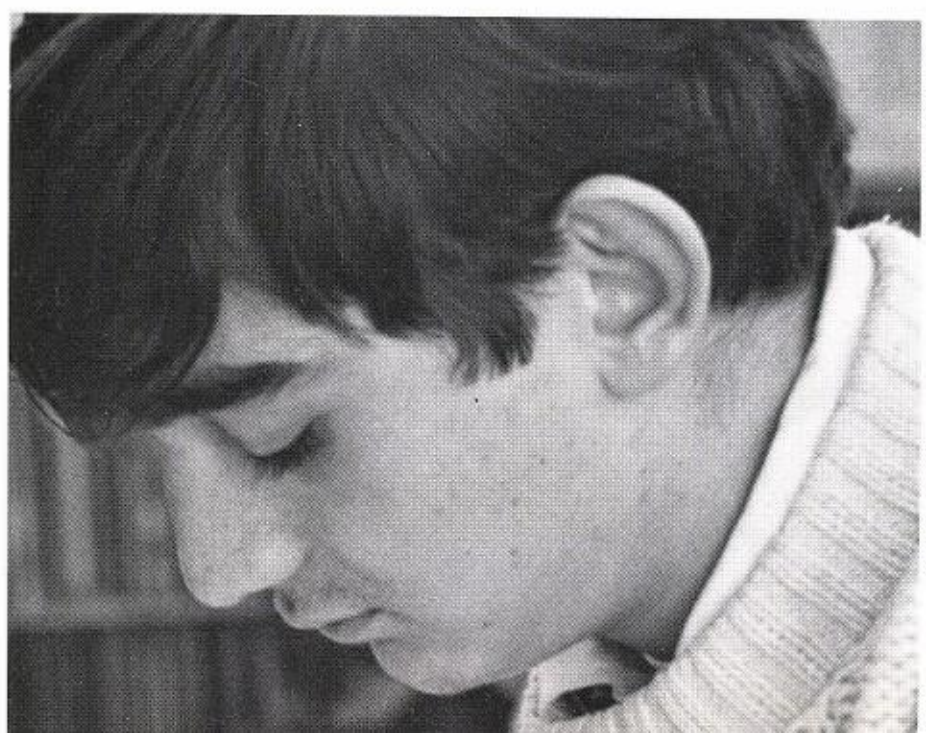

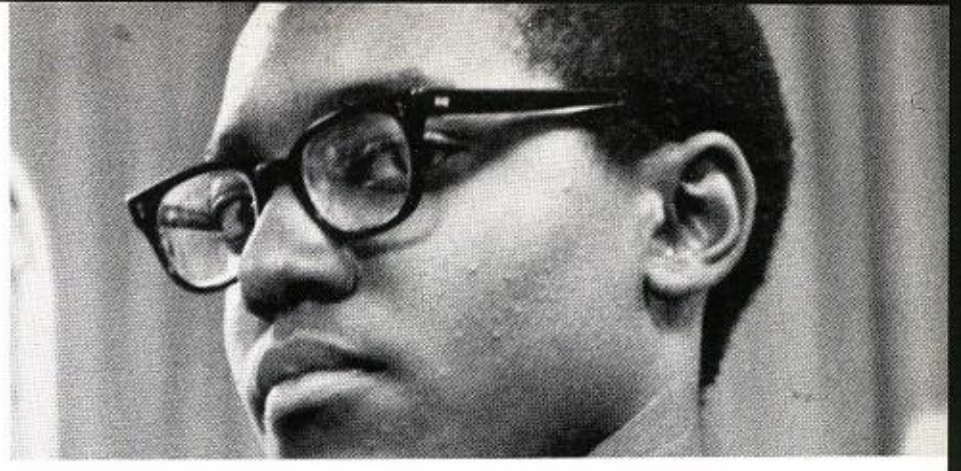

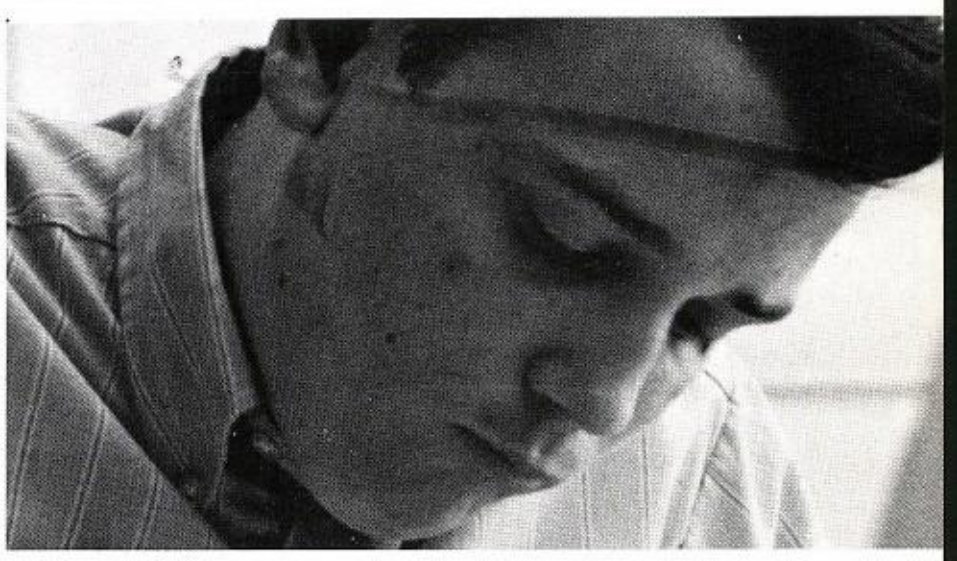

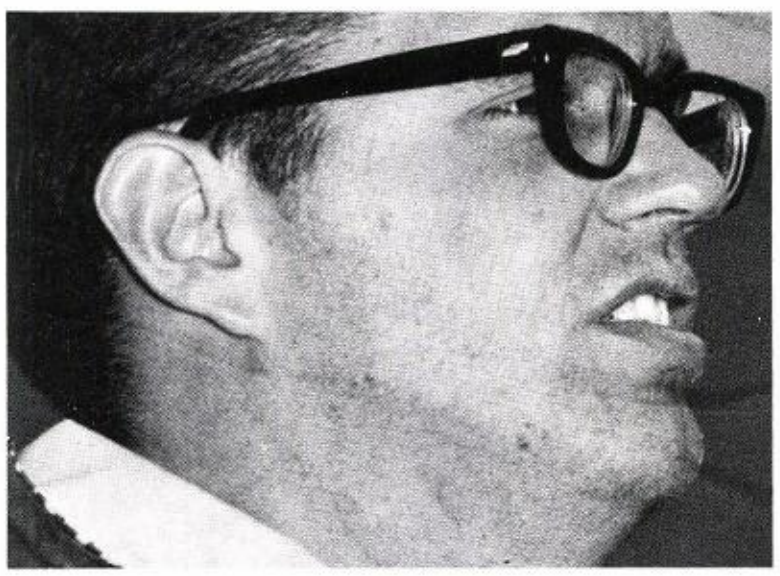

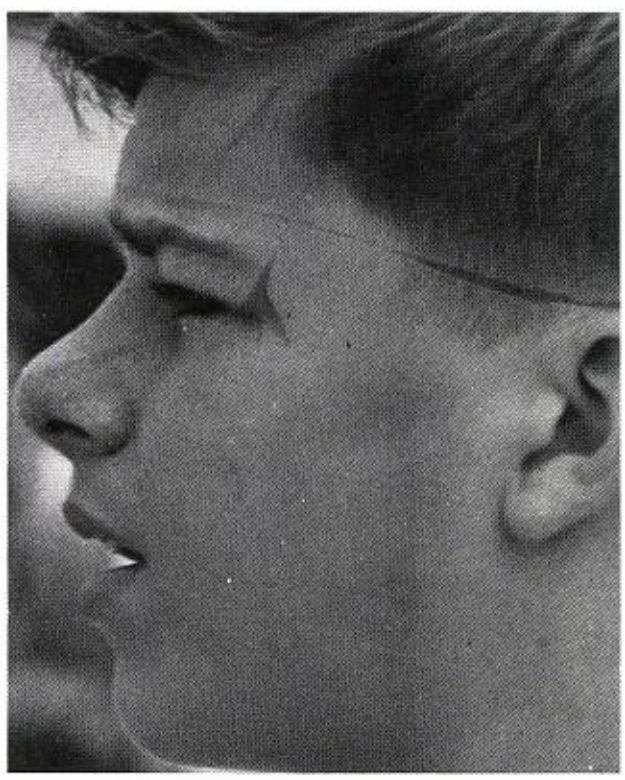

PORTRAITS

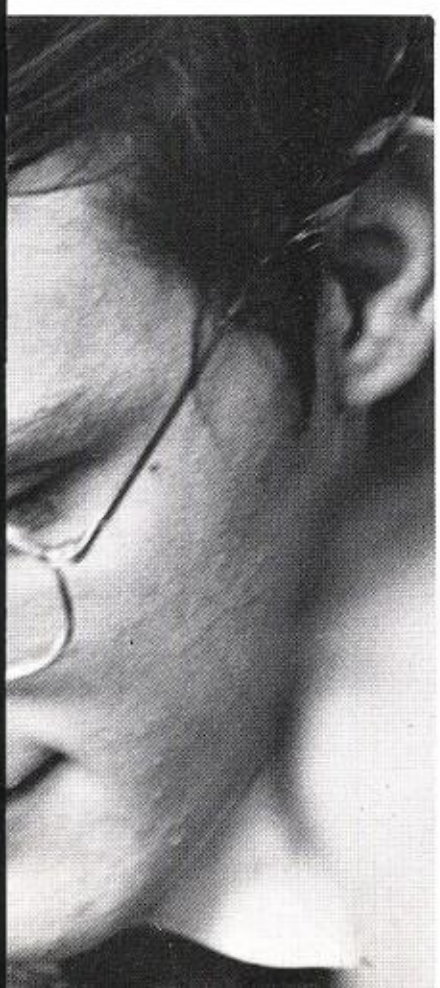

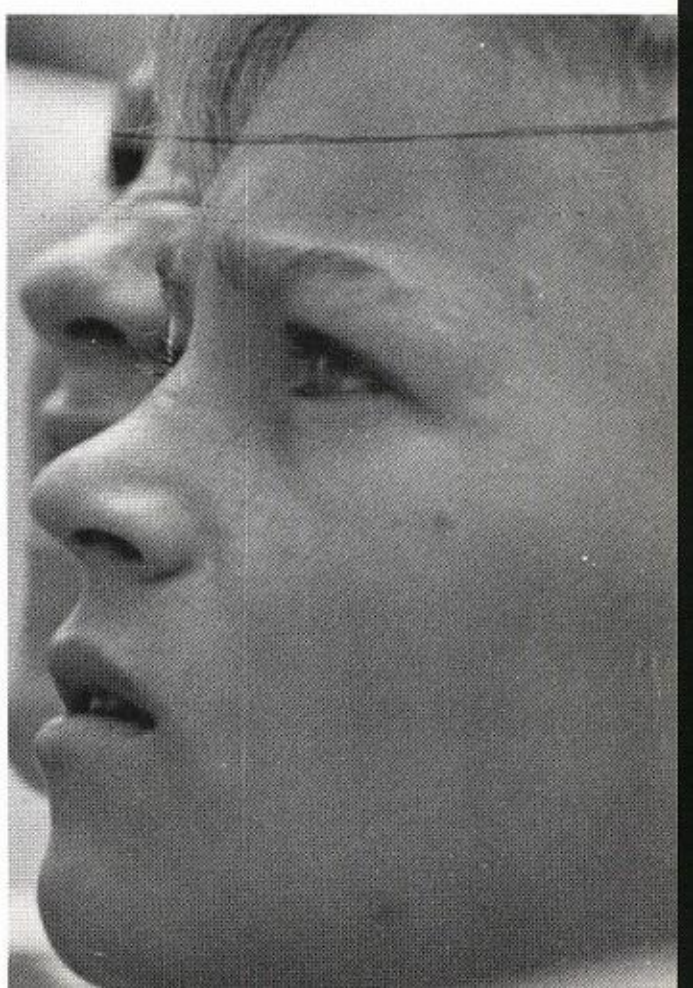

BR. DOMINIC E. EVERETT, M.A. (PHILOSOPHY), M.A. FOR TEACHERS, PRINCIPAL, MOTHERS' CLUB MODERATOR.

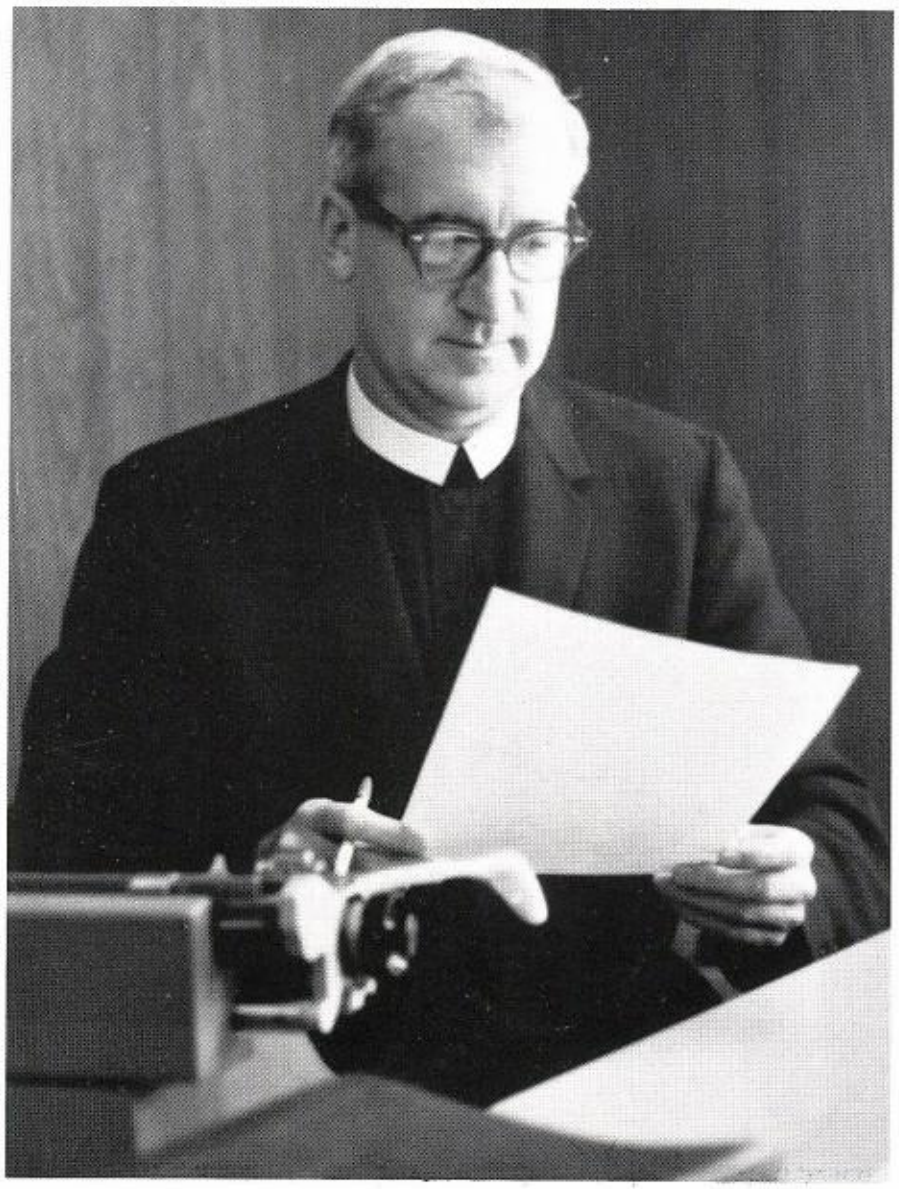

BR. J. CLARENCE, B.A., M.A., VICE-PRINCIPAL, NATIONAL HONOR SOCIETY MODERATOR.

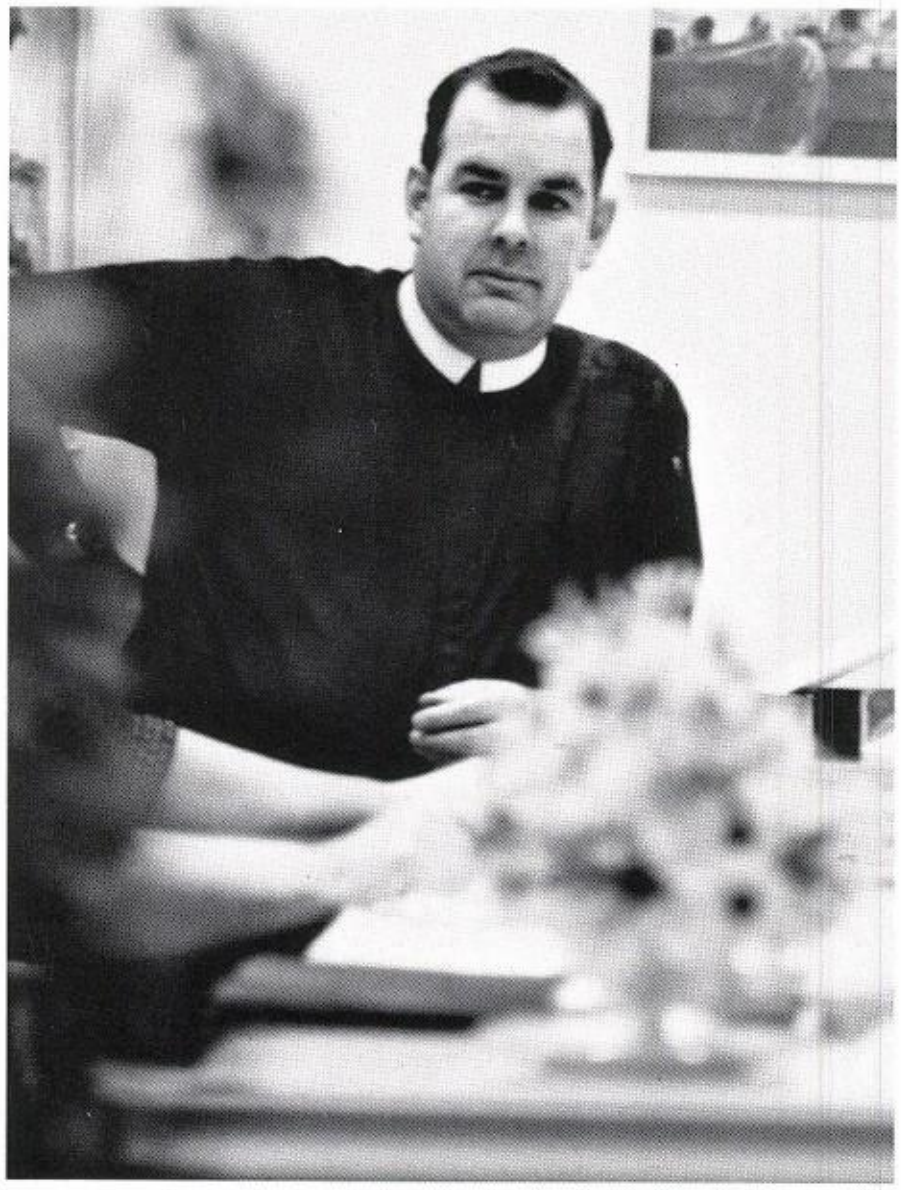

ADMINISTRATION

MR. ELVIN R. LEWANDOWSKI, B.S.S., DIRECTOR OF STUDENT AFFAIRS, SENIOR MODERATOR, ENGLISH, FALL FESTIVAL CHAIRMAN, DIRECTOR OF THE SCHOOL PLAY.

MR. LEN KOSIEK, B.S.ED., M.S. ED., ASSISTANT PRINCIPAL, VARSITY BASEBALL COACH, LETTERMEN'S CLUB MODERATOR.

BR. JUSTIN, B.A., M.ED., A.M., ASSISTANT PRINCIPAL FOR FRESHMEN AND SOPHOMORES.

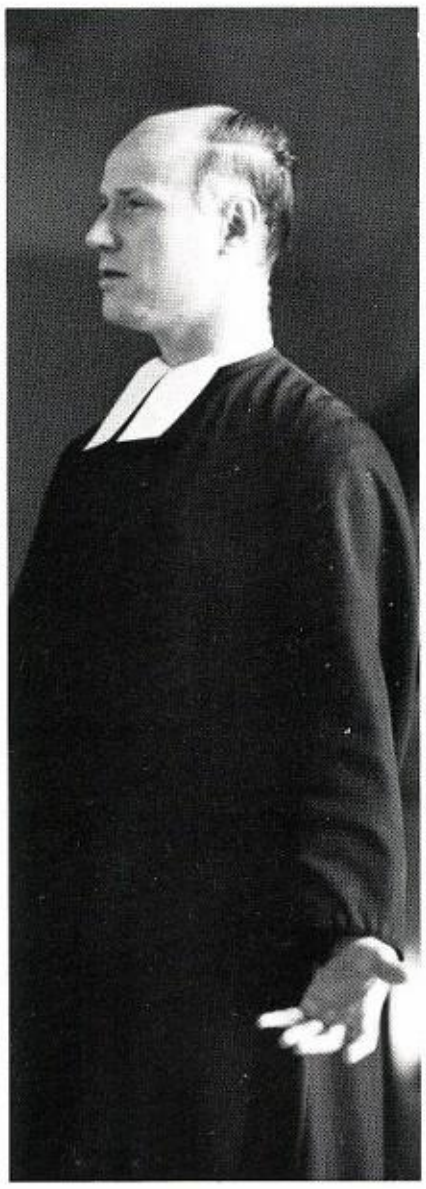

FACULTY

BR. BASIL, B.A., B. MUS., M.A., SACRISTAN, PROPAGATION OF THE FAITH, ASS'T. TO ALUMNI MODERATOR.

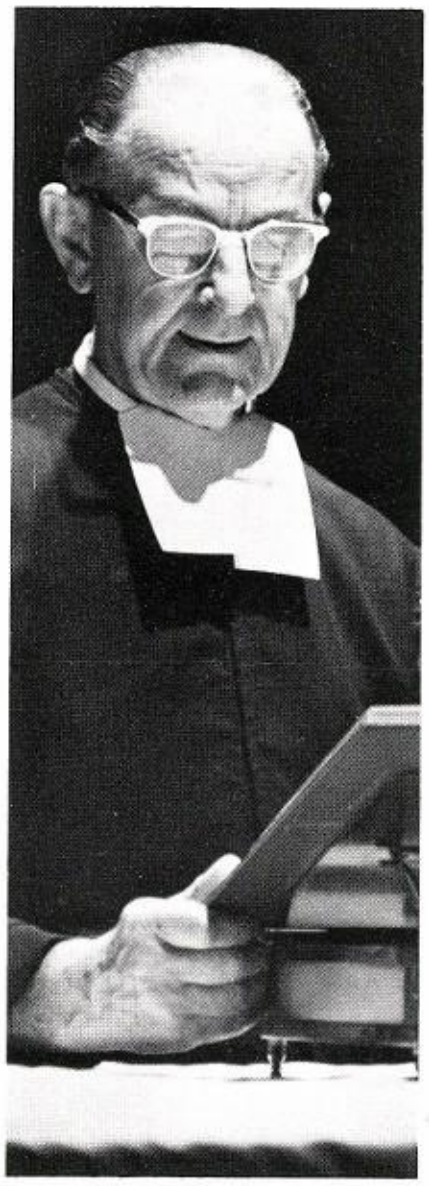

MR. JOSEPH R. BIANCO, B.A., M.A., GERMAN I & II, SPEECH I, GERMAN CLUB MODERATOR.

MR. S. J. CATANESE, B.A., SR. 221, ENGLISH I & IV, VARSITY FOOTBALL COACH.

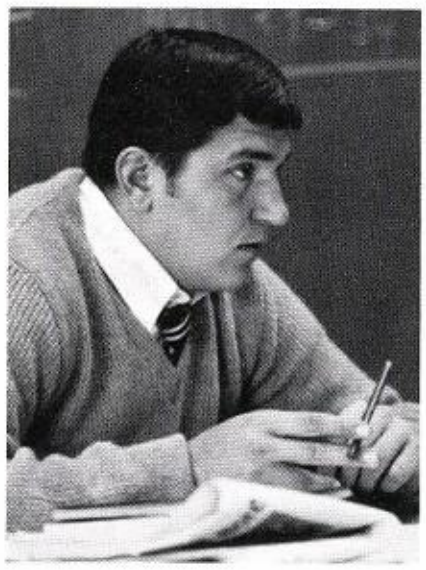

BR. JEROME COX, F.S.C., B.A., M.S., M.A., ART APPRECIATION, CHAIRMAN OF ARTS DEPARTMENT.

MR. CHET BULGER, B.S., FR. 26, HISTORY, ATHLETIC DIRECTOR, FRESHMEN FOOTBALL COACH, HEAD TRACK COACH, FOOTBALL MODERATOR.

BR. LUKE CLEMENT, A.B., B.S.C., COORDINATOR OF COMMUNICATIONS.

MR. DENNIS COYNE, B.S., PHYSICAL EDUCATION, ASSISTANT FOOTBALL COACH.

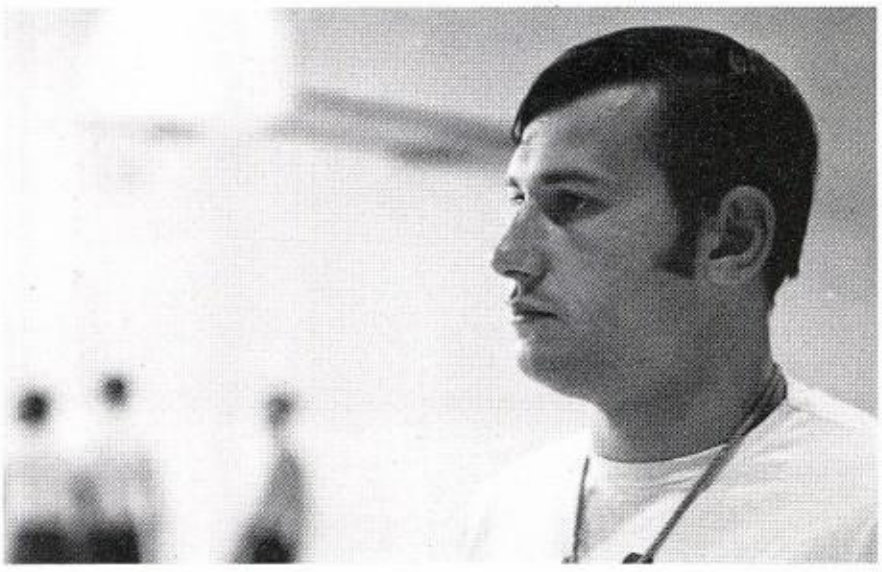

BR. FREDERICK DUDINK, F.S.C., B.S.S., M.A., MASTERS IN GRAPHOANALYSIS, DIRECTOR OF GUIDOANALYSIS, DIRECTOR OF GUIDANCE AND COUNSELING, COORDINATOR OF SENIOR RETREATS.

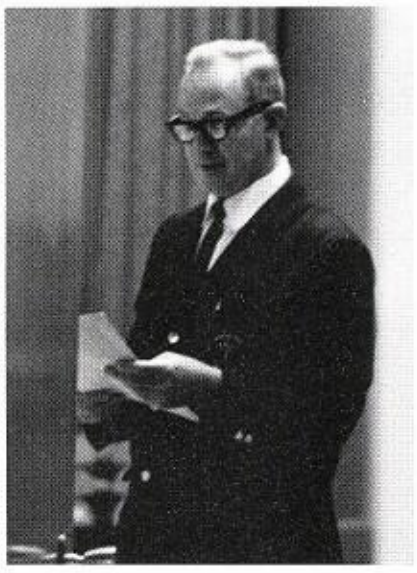

BR. ANTHONY FASANO, A.B., M.A., SR. 205, RELIGION I & IV, CHAIRMAN OF RELIGION DEPARTMENT.

MR. DENNIS S. DOBIJA, B.A., SO. 21, FRENCH I & II, ENGLISH I.

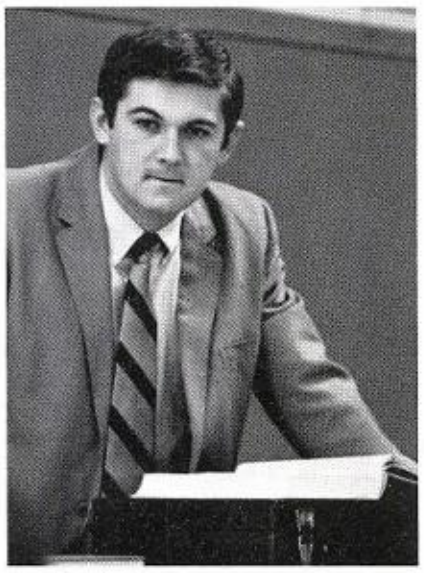

MR. JOHN DRABIK, B.A., BOOKKEEPING, PERSONAL TYPING, BUSINESS LAW.

BR. JOSEPHUS EDWARD, F.S.C., B.A., A.B., M.A., M.S.T., TRANSPORTATION AND PROTECTION, PRESIDENT OF THE SUNSHINE CLUB.

BR. JAMES FOLEY, B.A., SO. 22, ENGLISH II, RELIGION II, SOPHOMORE MODERATOR, MIDGET BASKETBALL TEAM COACH, GRADE SCHOOL BASKETBALL TOURNEY COORDINATOR.

BR. PETER HANNON, B.A., FR. 43, WORLD CULTURES IV, RELIGION I, COORDINATOR OF STUDENT WORK PROGRAM.

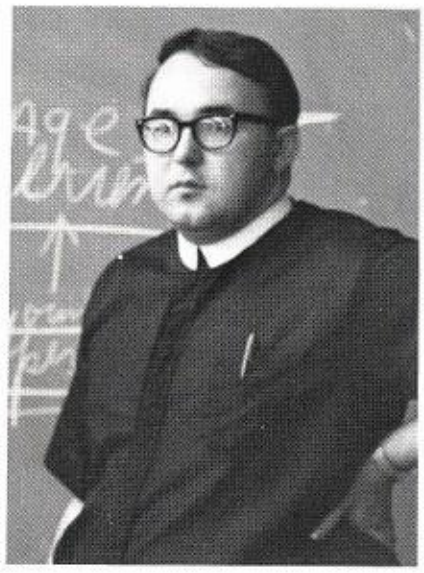

BR. MICHAEL HOGAN, B.A., FR. 33, SPANISH I, MODERATOR OF SPEECH AND DEBATE.

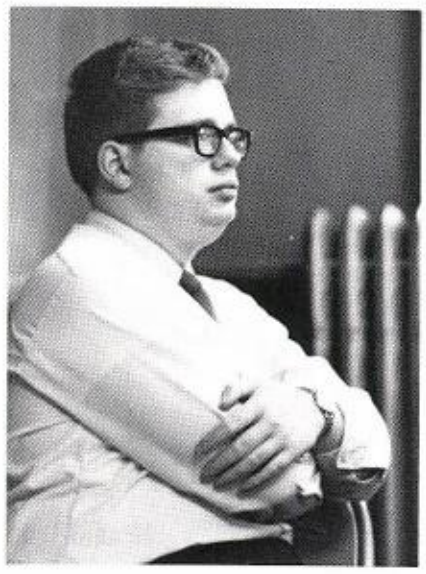

BR. MICHAEL HYDE, F.S.C., B.S.S., M.A., ENGLISH I, LIBRARIAN.

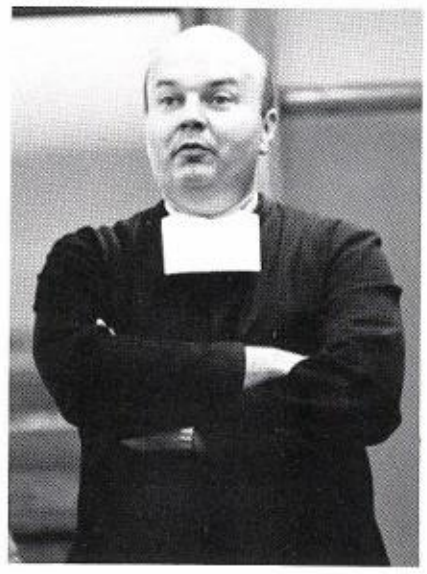

MR. JAMES KANE, JR., B.B.A., JR. 318, BUSINESS LAW, SURVEY OF LAW.

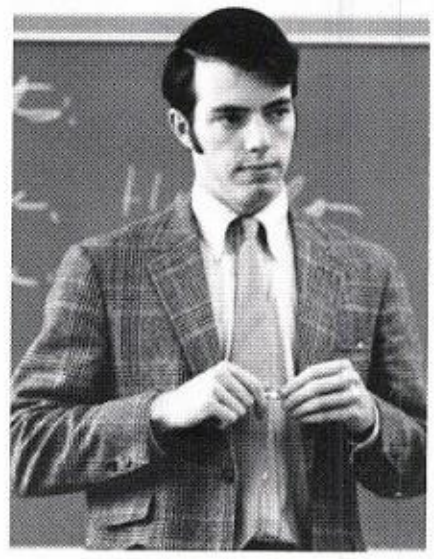

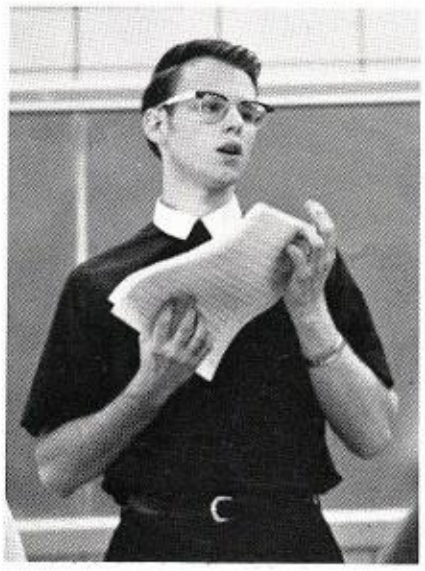

BR. RONALD HEINMAN, B.A., JR. 319, AUTO & BLUEPRINT READING, SUPERVISOR OF SCHOOL CARS & BUSES, BUS CHAUFFEUR.

BR. JAMES HURLEY, M.A., M.ED., DIRECTOR OF DEVELOPMENT, ALUMNI ASSOCIATION MODERATOR.

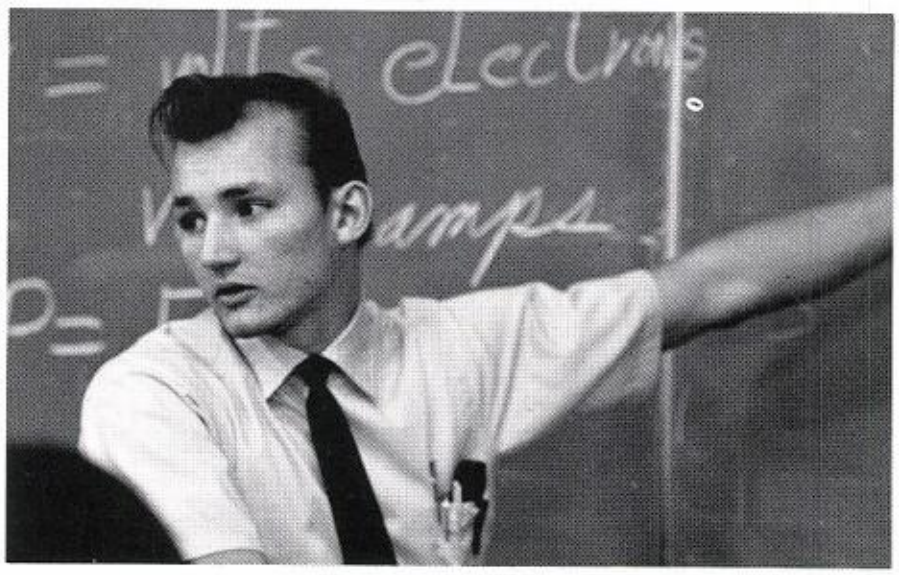

MR. GEORGE L. JAROS, B.S., JR. 321, PRACTICAL ARTS, ELECTRONICS.

MR. ED KASPROWICZ, B.A., FR. 34, ENGLISH I & II, SPEECH II, ASSISTANT FOOTBALL AND BASKETBALL COACH.

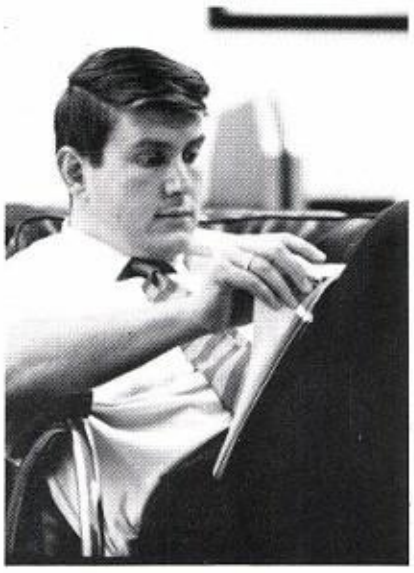

MR. KAMAAL KHAZEN, B.SC., FR. 42, MODERN ALGEBRA, FRESHMAN CLASS MODERATOR, FRESHMAN BASKETBALL COACH.

BR. JOHN KRAJENTA, F.S.C., B.A., RELIGION II, VOCATION MODERATOR, ASSISTANTTRACK COACH.

BR. EDWARD LUCAS, FR. 35, B.A., RELIGION, AMERICAN HISTORY, ENGLISH I, BASKETBALL MODERATOR, GYM AND FOOTBALL FIELD CUSTODIAN.

MR. FRANK KELLY, B.S.S., MECHANICAL DRAWING, GEOMETRY.

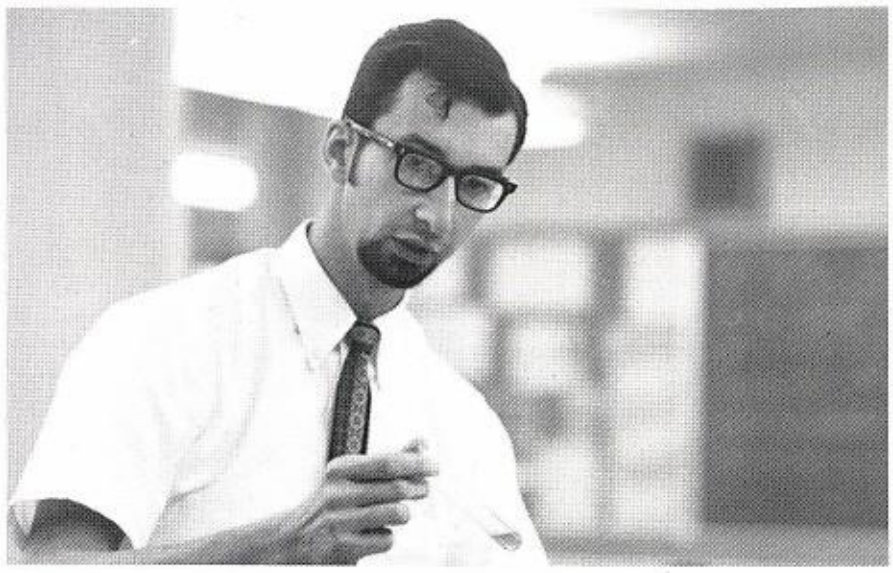

MR. RALPH A. LORITZ, B.S., M.A.T., SO. 214, BIOLOGY, RELIGION II, CHAIRMAN OF SCIENCE DEPARTMENT.

MR. DANIEL MALECKI, B.S., CHEMISTRY, GEOMETRY.

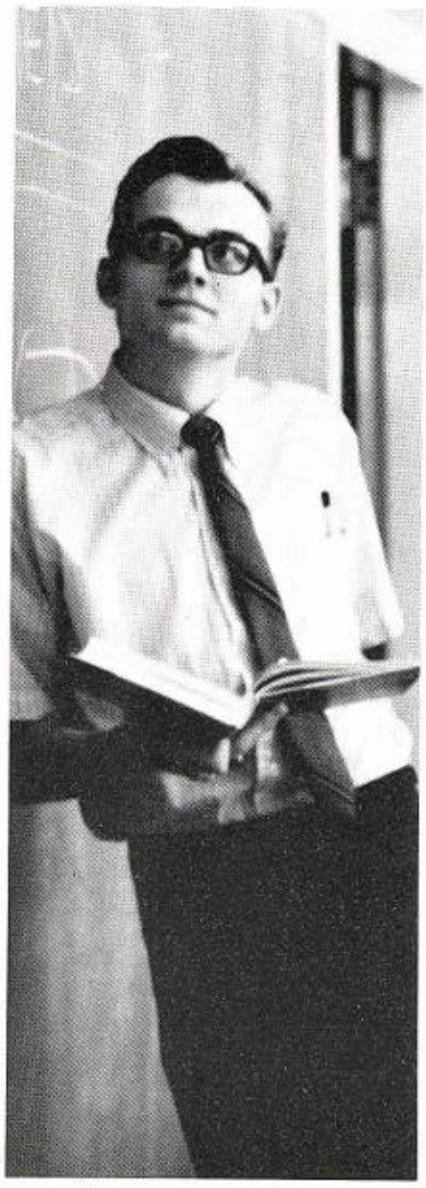

MR. SAID MASSOUD, B.S., ALGEBRA I, TRACK.

MR. FRED W. MOELLER, PH.B., SR. 204, WORLD CULTURES, AUDIO-VISUAL ROOM ADVISOR.

MR. FRANK MYSLEWIC, B.S.S., SR. 218, ENGLISH III, MODERN EUROPE.

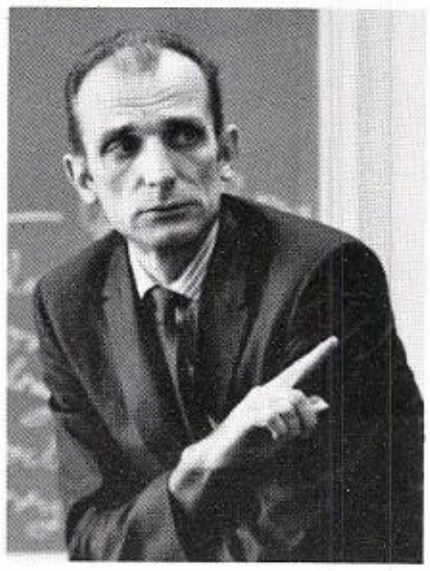

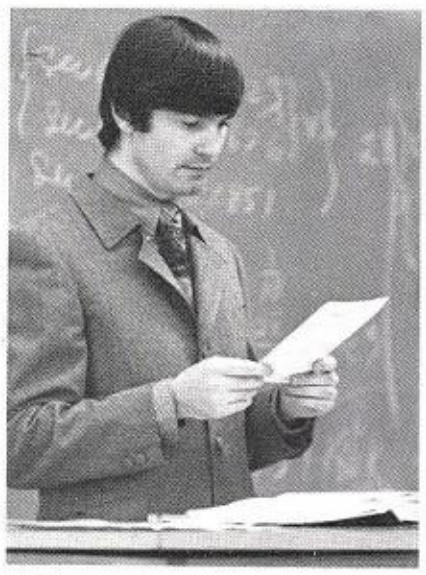

MR. THOMAS J. MILLARD, B.S., M.S., MATH ANALYSIS, COLLEGE MATH, CHAIRMAN MATH DEPARTMENT, METEOR YEARBOOK.

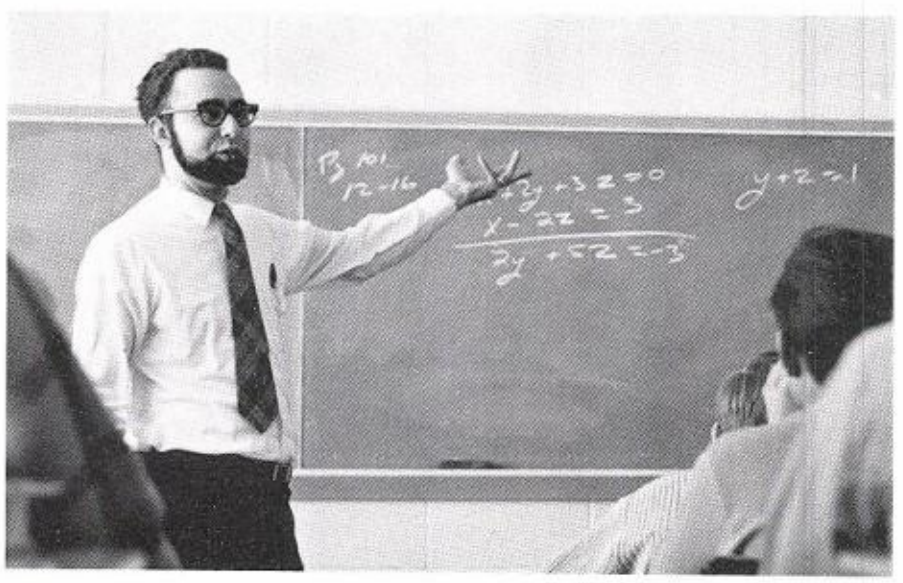

MR. JOSEPH L. MONTI, B.S., JR. 317, PHYSICS, ALGEBRA II.

MR. THOMAS C. NADOLSKI, B. ME., FR. 36, MUSIC APPRECIATION.

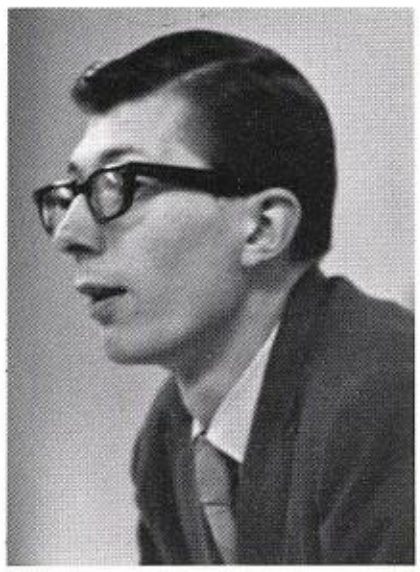

MR. RONALD OLDAKOWSKI, B.S., SOPH 25, BUSINESS ADMINISTRATION, INTRODUCTION TO BUSINESS, CHAIRMAN BUSINESS ED. DEPT.

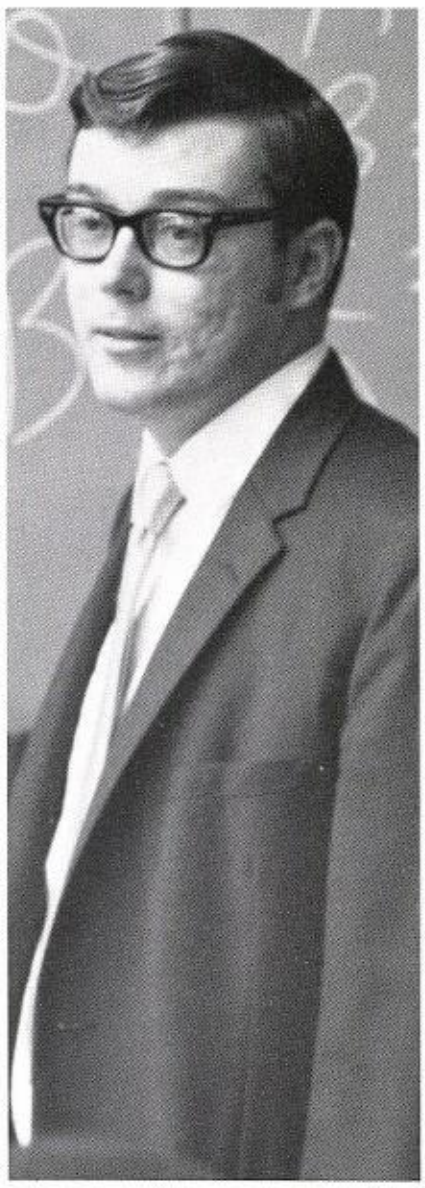

MR. DAVID PENDERGAST, A.B., GUIDANCE DANCE COUNSELOR, ASSISTANT VARSITY FOOTBALL COACH.

MR. SYLVAN J. REINKS, B.S., WOOD SHOP.

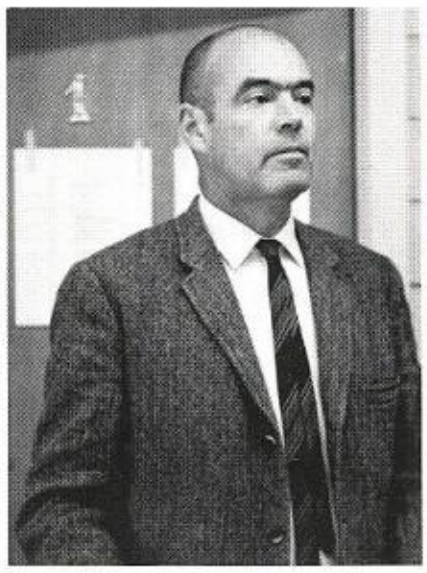

MR. ALLAN OGDON, M.A., B.S., SO. 213, GEOMETRY.

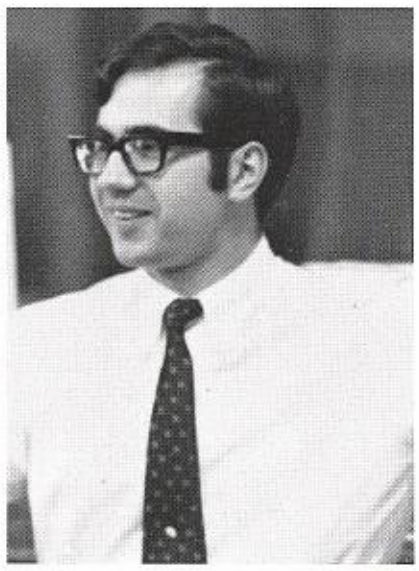

MR. RICHARD RADECKI, B.S., JR. 320, BIOLOGY, MATH II.

BR. JAMES SCHMITT, B.A., SR. 208, RELIGION-SOCIOLOGY, BAND MODERATOR.

MR. MICHAEL SCHWAGER, B.S., M.S., FR. 38, HISTORY, HEAD FOOTBALL COACH.

MR. JOSEPH SELGAS, M.A., B.A., RELIGION III.

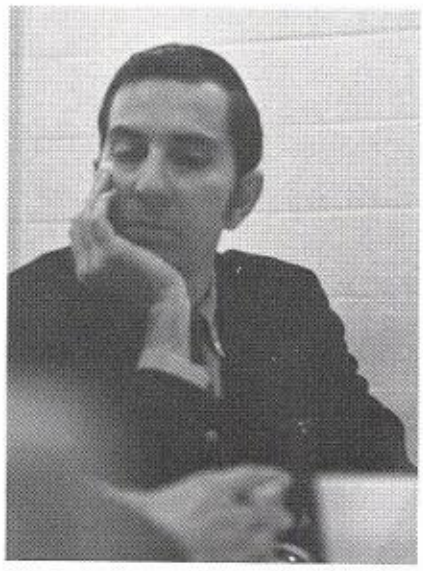

MR. GARY STEINBACH, B.S., FR. 37, ENGLISH, DRIVERS EDUCATION, ASS'T. FOOTBALL COACH, ASS'T. BASEBALL COACH.

MR. KENNETH STELLON, B.S., SR. 203, ENGLISH IV, SPEECH II.

SISTER MARY RUTH SCHWEISTHAL, O.S.F., B.A., M.A., GENERAL BUSINESS, TYPING I, II.

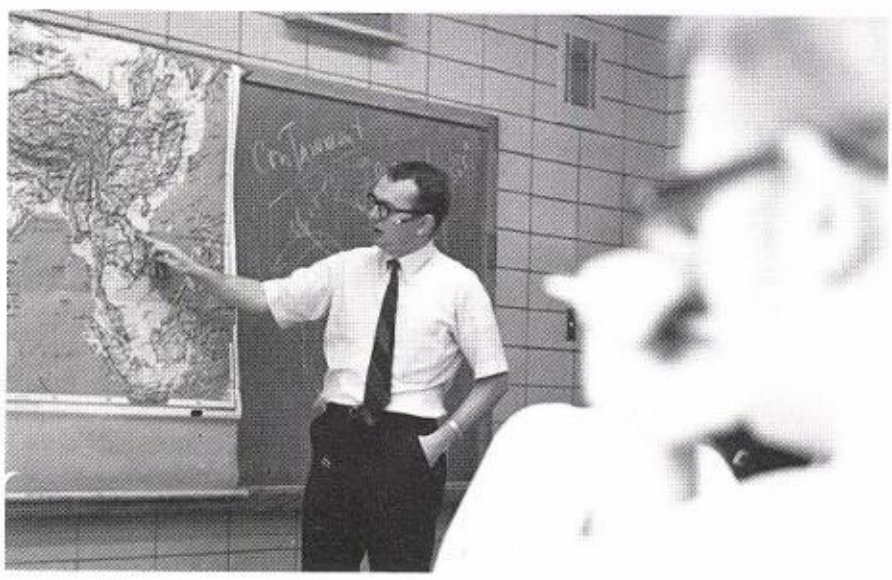

MR. DENNIS SHEEHAN, M.A., B.S., JR. 313, HISTORY, CHAIRMAN SOCIAL STUDIES, MODERATOR, JUNIOR DEPARTMENT, SUPERVISOR OF ATHLETIC EQUIPMENT.

BR. FRANCIS STEVENS, B.A., SO. 103, BIOLOGY, RELIGION III.

MR. JOHN B. SULLIVAN, B.A., ENGLISH III, RELIGION III, ENGLISH DEPARTMENT CHAIRMAN, BAND MODERATOR.

MR. JOHN P. SULLIVAN, B.A., SO. 102, ENGLISH I, II, RELIGION II.

BR. THEODORE TANGNEY, B.A., B.S.C., SO. 24, RELIGION I, BOOKSTORE MANAGER.

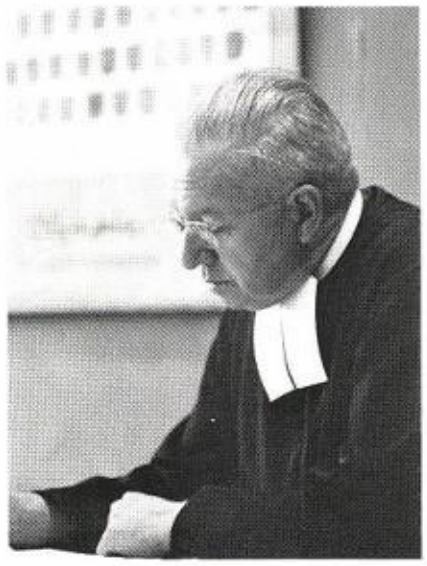

MR. RICHARD STRONCZEK, B.S., SR. 209, BOOKKEEPING I, ECONOMICS, MARKETING.

MR. JERRY TOKARS, B.S., M.A., PHYSICAL EDUCATION, VARSITY BASKETBALL COACH, ASS'T ATHLETIC DIRECTOR.

BR. JUDE UNGERING, B.A., M.ED., JR. 315, RELIGION, CHAIRMAN ENGLISH DEPARTMENT, IN CROWD MODERATOR, VICTORY MODERATOR, ASS'T. DRAMA DIRECTOR.

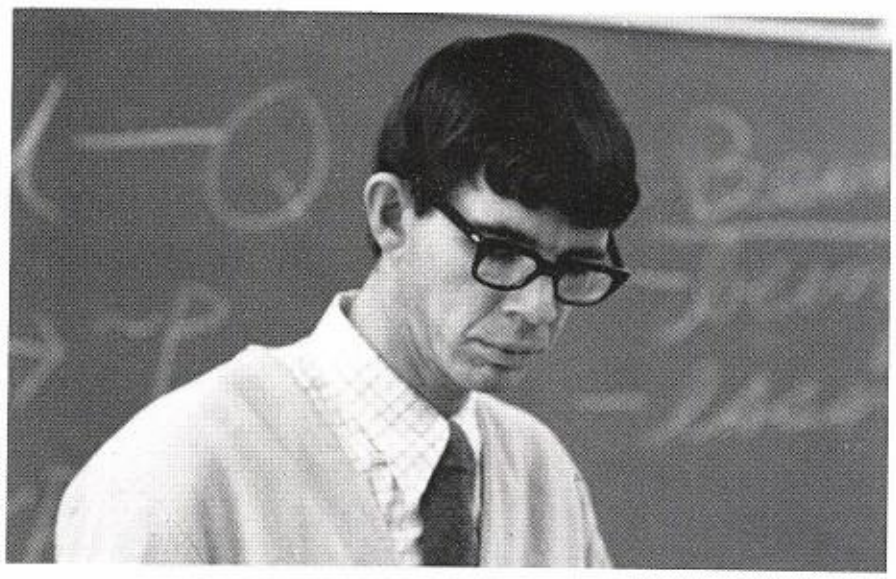

MR. EDWARD V. VALSKIS, B.S., SR. 219, PSYCHOLOGY, THEOLOGY, GUIDANCE DEPARTMENT.

MRS. FREDERICA B. WAHLS, A.B., ABLS, M.A., LIBRARIAN, MODERATOR OF THE LIBRARY CLUB.

MR. HERBERTO E. VALDES, B.A., M.A., SO. 23, SPANISH II, CHAIRMAN LANGUAGE DEPARTMENT.

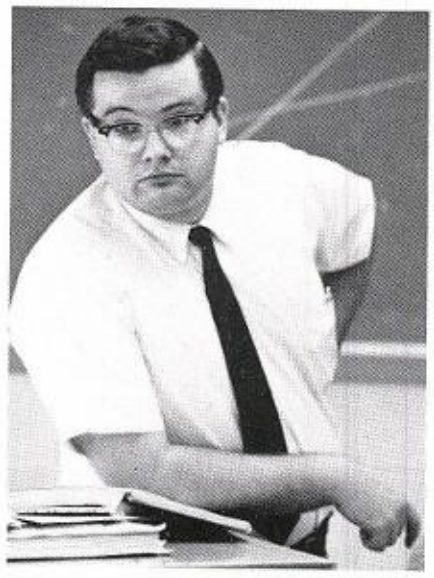

MR. LAWRENCE F. WENSHUTONIS, B.S., JR. 312, PHYSICS, ALGEBRA II, FACULTY COORDINATOR OF POOLS.

MR. FRANCIS M. RUANE, TREASURER.

MISS TONI VOSS, SECRETARY-REGISTRAR.

MR. HAROLD ERICKSON, MAINTENANCE.

MRS. ELEANOR SUDA, SECRETARY TO MR. KOSIEK.

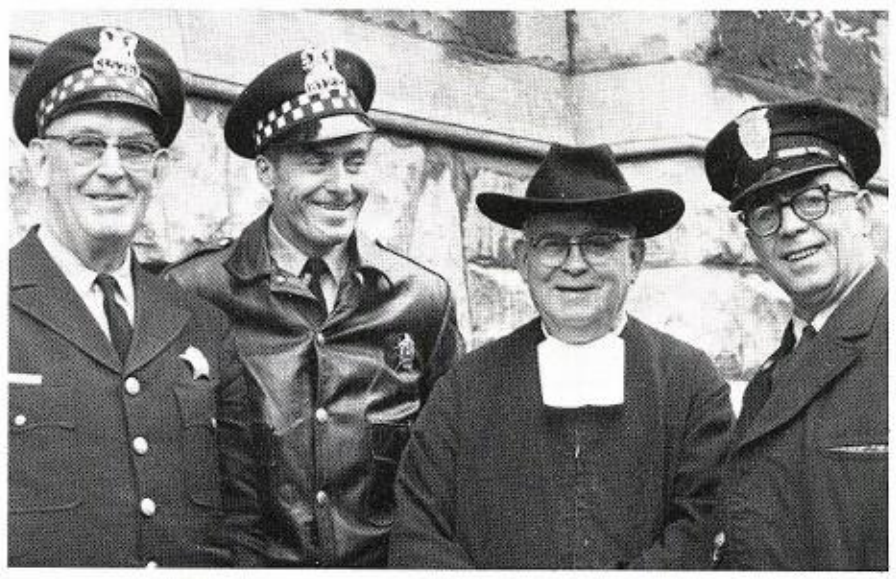

TRANSPORTATION AND PROTECTION.

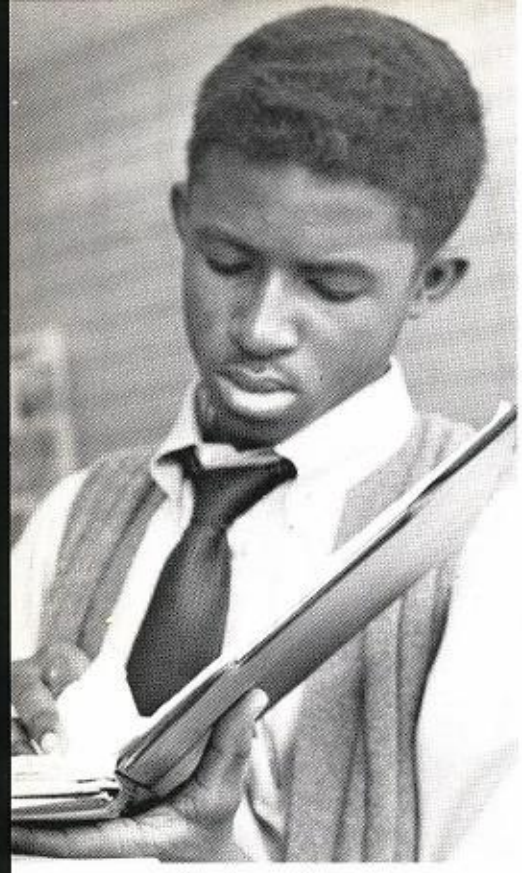

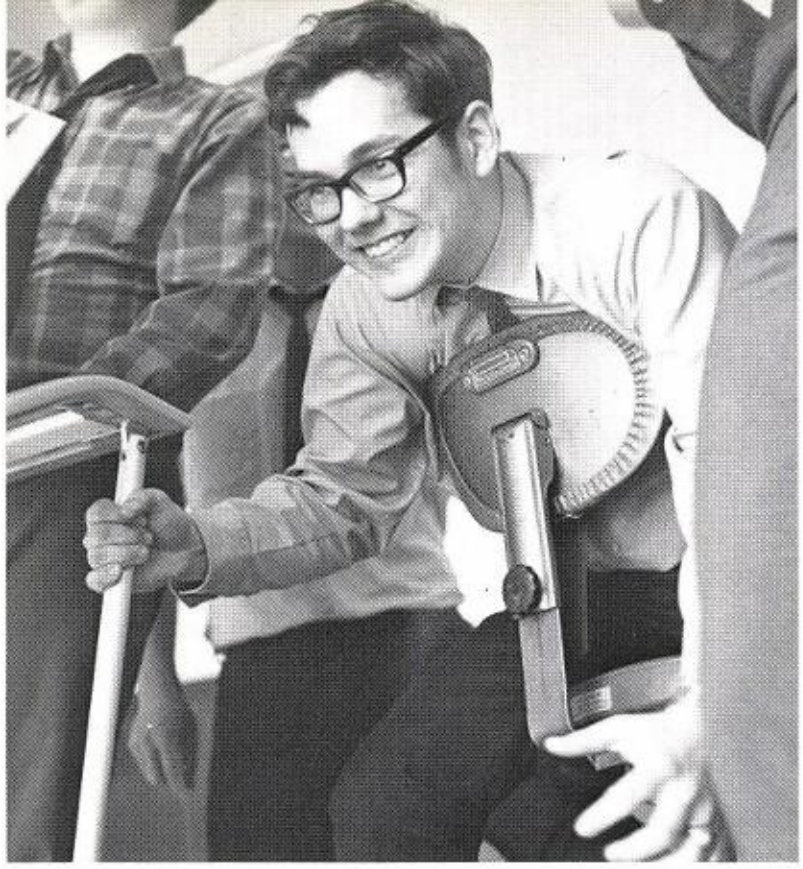

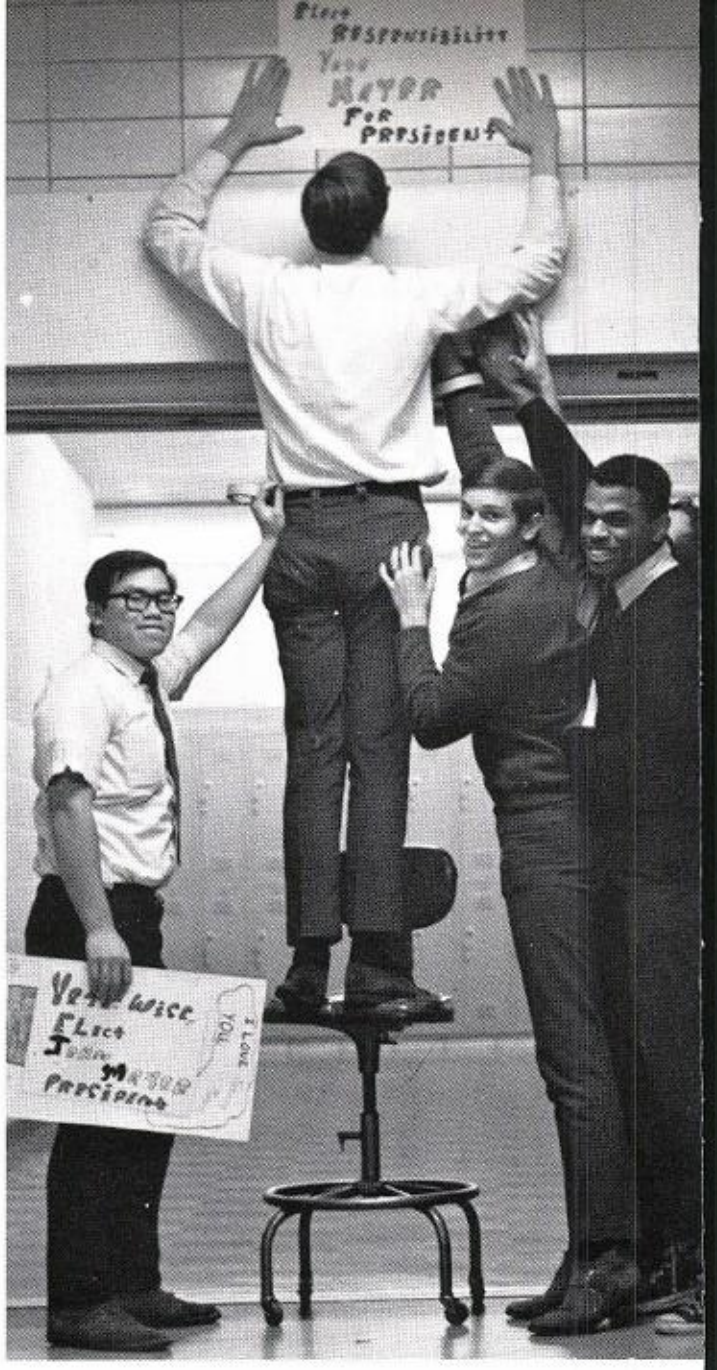
Place
Responsibility
Your
Mayor
For
President
Vote Wise
Elect
John
Mayor
President
I Love
You

BUS S
Route
35
35th
24 Hour Operation

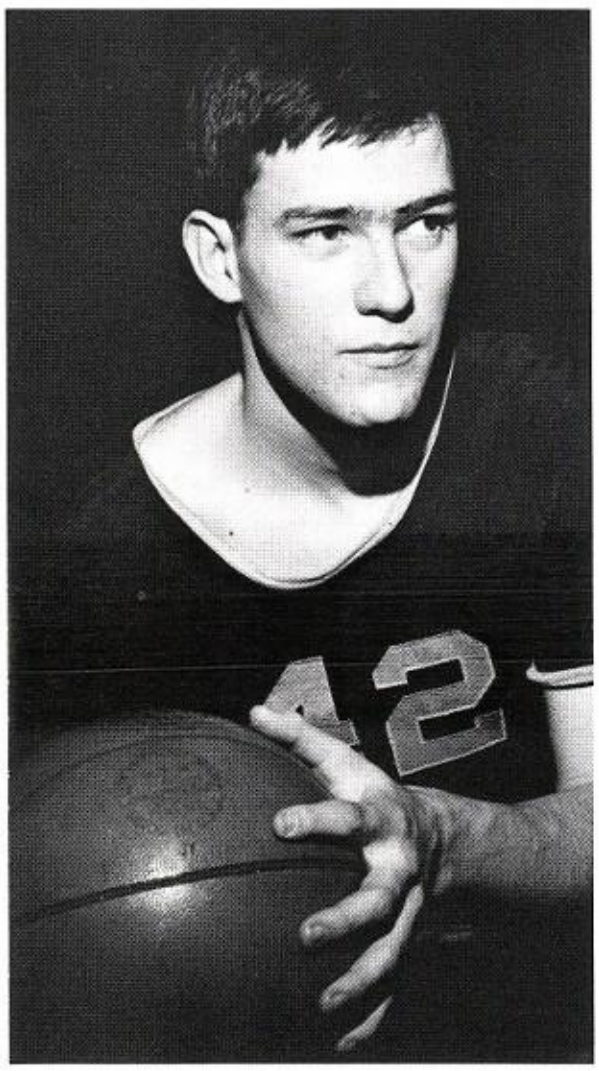

SENIORS

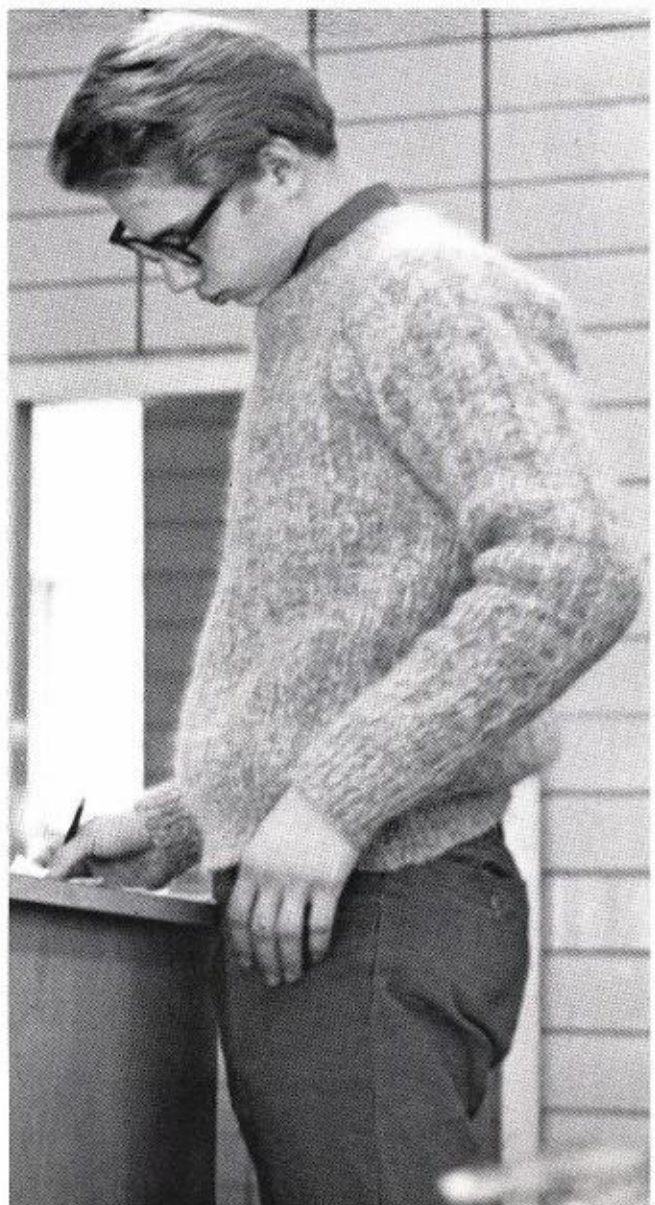

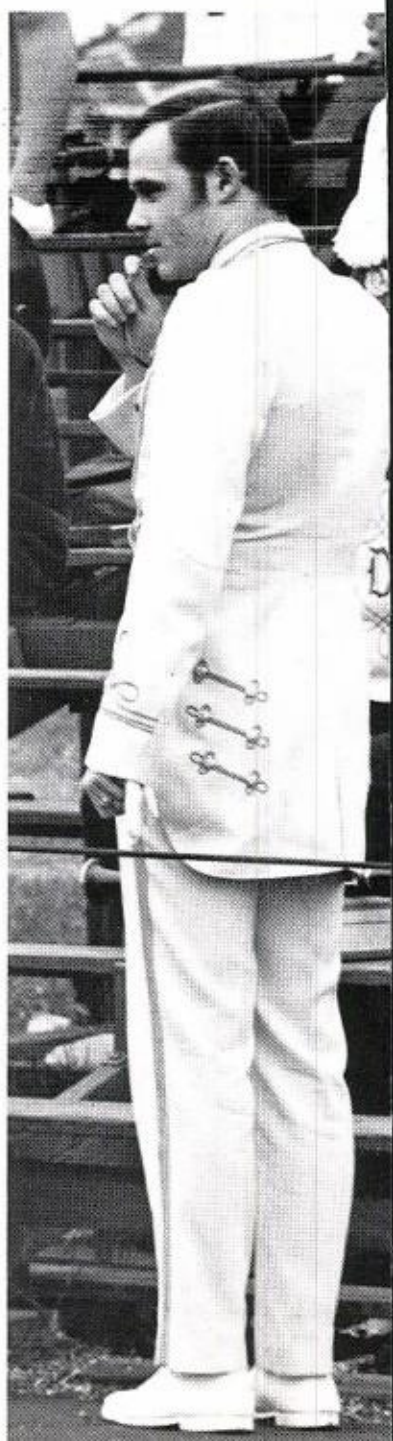

MICHAEL ALEBICH

SYLVESTER ALLEN

RICHARD ANDREJKO

MICHAEL ANDREWS

AUGUST ANNERINO

MICHAEL ALEBICH: 209; BASEBALL 1,2,3,4; BASKETBALL 1,2; FOOTBALL 1; SPANISH CLUB 1,2; FRESHMAN ADV. PRESIDENT; SOPH. ADV. V. PRESIDENT; JR. ADV. PRESIDENT. **SYLVESTER ALLEN:** 205; INTRAMURALS 1,2,3,4; IN CROWD 1,2,3; CHESS 1,2; AERONAUTICS 1,2. **RICHARD ANDREJKO:** 202; INTRAMURALS 1,2; FRENCH CLUB 2; HONOR ROLL 2,3,4. **MICHAEL ANDREWS:** 218; BAND 1; SPANISH CLUB 1; INTRAMURALS 1,2; CHESS CLUB 2. **AUGUST ANNERINO:** 221; INTRAMURALS 1,2, 3,4; BOWLING 1; IN CROWD 1,2; FRENCH CLUB 2; SR. ADV. V. PRESIDENT. **JAMES ANNERINO:** 205; FRENCH CLUB 2; IN CROWD 2,3. **ALGIRDAS APANAVICIUS:** 203; INTRAMURALS 1, 2,3; IN CROWD 2,3,4; SPANISH CLUB 1. **JESSE ATILANO:** 221; INTRAMURALS 1,2,3; GYMNASTICS 1,2; SOCCER 2; INCROW 1,4. **JOSEPH ATKINS. JAMES AUGUSTYNIAK:** 221; INTRAMURALS 1,2; IN CROWD 1; CHESS CLUB 2,3. **HOWARD BAILEY:** 219; VICTORY 4; INTRAMURALS 1,2. **ALBERT BALCER:** 218; INTRAMURALS 1,2,3; FRENCH CLUB 2; BASEBALL 2; IN CROWD 3,4.

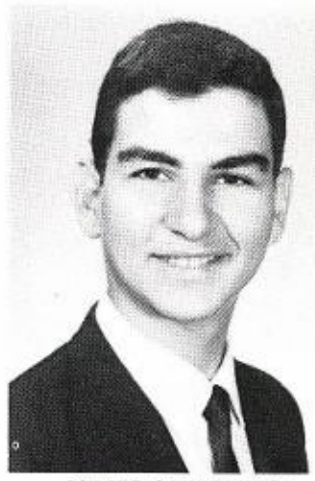

JAMES ANNERINO

ALGIRDAS APANAVICIUS

JESSE ATILANO

JOSEPH ATKINS

JAMES AUGUSTYNIAK

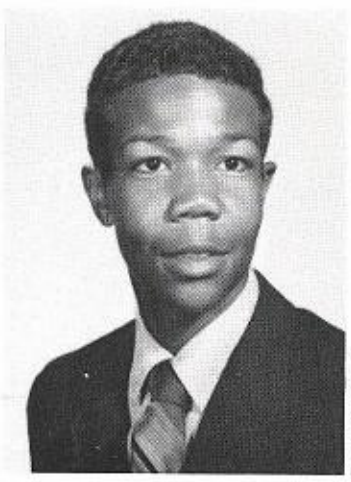

HOWARD BAILEY

ALBERT BALCER

RAYMOND BANDUSKY: 218; SPANISH CLUB 1; SPEECH AND DEBATE 1,2; IN CROWD 1,2,3,4; COLOR GUARD; HONOR ROLL 1,2,3,4; GERMAN CLUB 4. **JOHN BARLOW:** 202; AERONAUTICS CLUB 2; CHESS CLUB 3. **JAMES BERES:** 221; INTRAMURALS. **MICHAEL BERGER** 219; INTRAMURALS 1,2,3,4; FOOTBALL 2. **SYLVESTER BLACK:** 205; INTRAMURALS 1,2,3,4; YCS 3; SENIOR PLAY; FRENCH CLUB 2; IN CROWD 2,3,4; SPEECH AND DEBATE 2. **EZEL BLAKEMORE. THOMAS BONK:** 202; INTRAMURALS 1,2,3,4; FRENCH CLUB 2; IN CROWD 1,2,3,4. **GREGGORY BONNET:** 218; INTRAMURALS 3; IN CROWD 2,3,4; FRENCH CLUB 2. **ANTHONY BORTOLI:** 203; INTRAMURALS 1,2, 3,4. **JEFFERY BORUCH:** 209; VICTORY 4; PRESIDENT 1. **KEITH BOWMAN:** 203; INTRAMURALS 1,2,3,4; SERGEANT AT ARMS 2. **ANTHONY BOYNES:** 208; INTRAMURALS. **DERRICK BROWN:** 209; INTRAMURALS 1,2,3,4; MIDGET BASKETBALL 1; TREASURER 4, VICE-PRESIDENT 3. **RONALD BROWN:** 218; INTRAMURALS 1,2,3,4; TRACK; SERGEANT AT ARMS 1. **ROBERT BRUTON:** 202; INTRAMURALS 1,2,3,4; BASKETBALL 1; FOOTBALL 2,3; IN CROWD 1,2,3,4; SECRETARY 3; VICE-PRESIDENT 2. **MICHAEL BUCHANAN:** 218; INTRAMURALS 4; CROSS COUNTRY 1,2; TRACK 1,2,3; IN CROWD 1,4; SECRETARY 1. **JAMES BUDRICK:** 205; INTRAMURALS 1,2,3,4; BOWLING 1; FRENCH CLUB 2; SENIOR PLAY. **ROBERT BULAT:** 208; INTRAMURALS 1,2,3,4. **MAURICE BUNJAN. LEONNARD BIRCH:** 221; INTRAMURALS 1,2,3,4; FOOTBALL 2,3,4; CHESS CLUB 1,2; GLEE CLUB 2; SERGEANT-AT-ARMS 2,3,4; PRESIDENT 1. **OTELLO BURKE:** 209; INTRAMURALS 1,2,3,4; BASKETBALL 1,2,3,4; VICE-PRESIDENT 3. **MICHAEL CAMPBELL:** 208; INTRAMURALS 1,2,3. **GEORGE CARRY:** 203; BASKETBALL 1; TRACK 3. **BRUCE CARTER:** 218; GYMNASTICS 1; SERGEANT-AT-ARMS 2. **ERNEST CHAIREZ:** 219; INTRAMURALS. **LEONARD CHAPMAN:** 218; INTRAMURALS 1,2; IN CROWD 1. **JOHN CHAVERS JR.:** 205; INTRAMURALS 1,2,3,4; FOOTBALL 1,2,3,4; BAND 1; IN CROWD 1,4; BASEBALL 2; LETTERMAN'S CLUB 2,3,4; YCS 3; ADVISORY PRESIDENT 1,2,3,4. **CHARLES CHAVEZ:** 219; FRENCH CLUB 2; IN CROWD 4. **JOSEPH CHIU:** 205; BASKETBALL 1,2, 3,4. **GEORGE CICHON:** 209; INTRAMURALS 1,2,3,4; FRENCH CLUB 2. **LEO CISEK:** 209; CHESS CLUB 2; INCROWD 4. **JAMES CLARK:** 209; BASKETBALL 1,2,3; BASEBALL 1,2,3. **DONALD COLONNA:** 204; INTRAMURALS 1,2,3,4; CROSS COUNTRY 1; FOOTBALL 3,4; SPANISH CLUB 1,2; LETTERMAN'S CLUB 3,4; SENIOR ADVISORY PRESIDENT. **STEPHEN COKELY:** 219; INTRAMURALS 1,2,3,4; IN CROWD 1,2,3,4; CROSS COUNTRY 2; MIDGET BASKETBALL 2. **THOMAS CORBETT:** 208; INTRAMURALS 1,2, 3,4; FOOTBALL 2; BASEBALL 2. **WILLIAM CURTA:** 210; INTRAMURALS 1,2,3,4; VICTORY 4; GERMAN CLUB 4; IN CROWD 2,3,4, CHESS CLUB 2,3,4; IN CROWD VICE PRESIDENT 4. **ROBERT DALE. RAYMOND DAMIJONAITIS:** 202; INTRAMURALS 1,2, 3; SPEECH 1,3,4; SPANISH CLUB 1. **MICHAEL DARRAGH:** 221; INTRAMURALS 1,2,3,4; TENNIS 1,2; IN CROWD; SOPH ADVISORY PRESIDENT. **DAVID DEJESUS:** 204; INTRAMURALS 1,4; FRENCH CLUB 2.

RAYMOND BANDUSKY

JOHN BARLOW

JAMES BERES

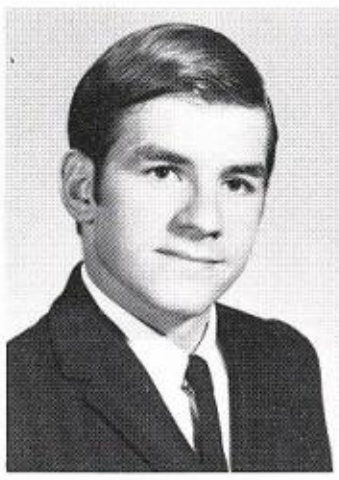

ANTHONY BORTOLI

JEFFERY BORUCH

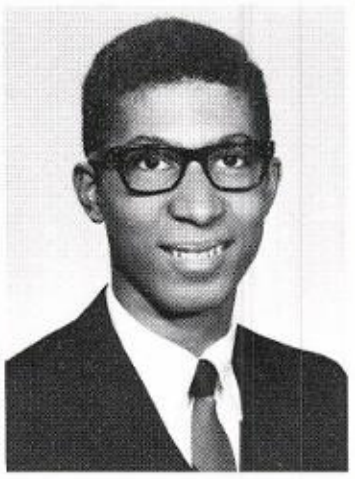

KEITH BOWMAN

JAMES BUDRICK

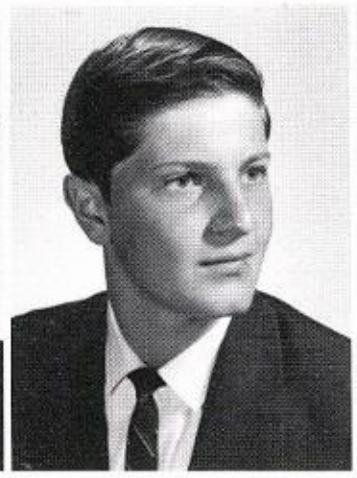

ROBERT BULAT

MAURICE BUNJAN

ERNEST CHAIREZ

LEONARD CHAPMAN

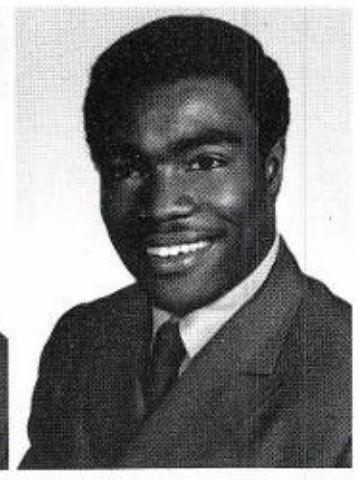

JOHN CHAVERS, JR.

DONALD COLONNA

STEPHEN COKELY

THOMAS CORBETT

MICHAEL BERGER

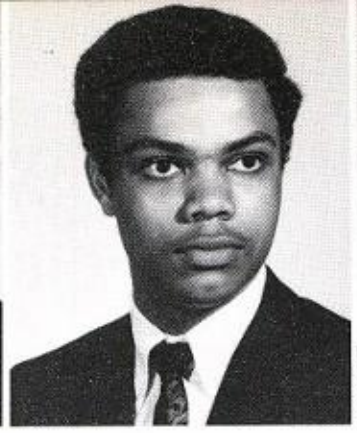

SYLVESTER BLACK

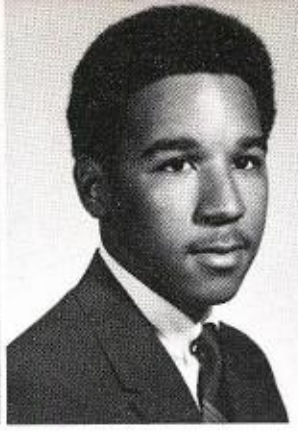

EZEL BLAKEMORE

THOMAS BONK

GREGORY BONNET

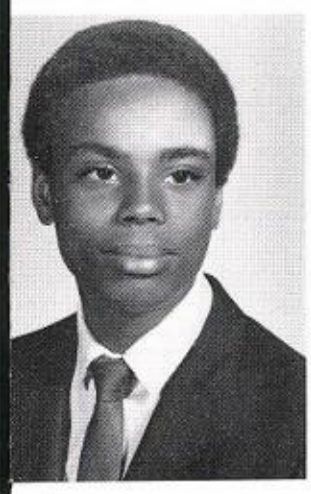

ANTHONY BOYNES

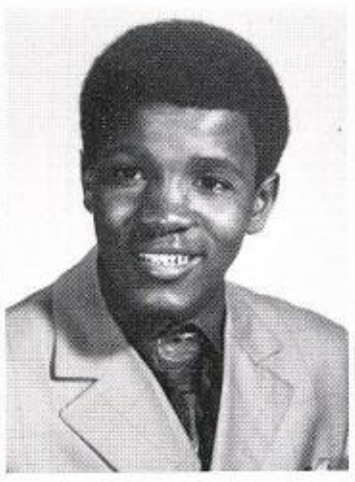

DERRICK BROWN

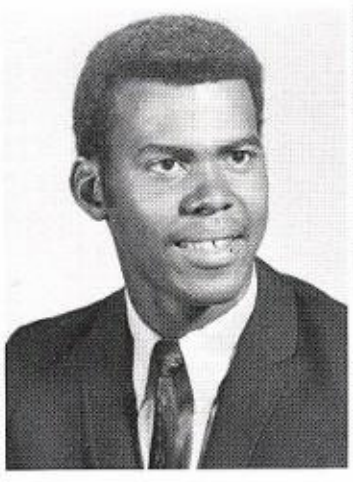

RONALD BROWN

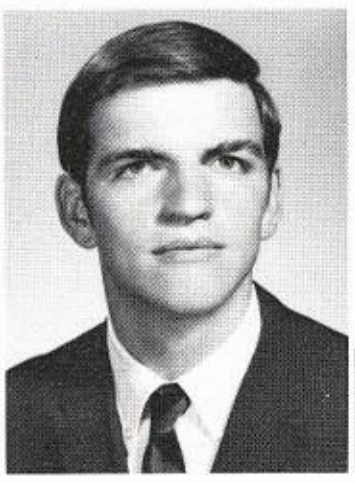

ROBERT BRUTON

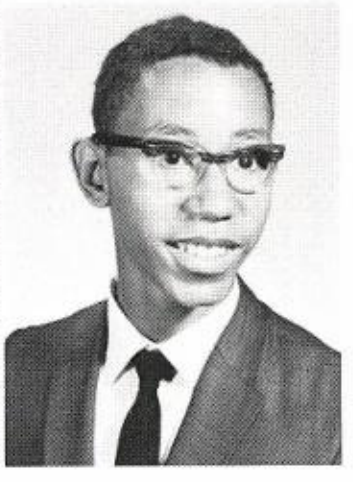

MICHAEL BUCHANAN

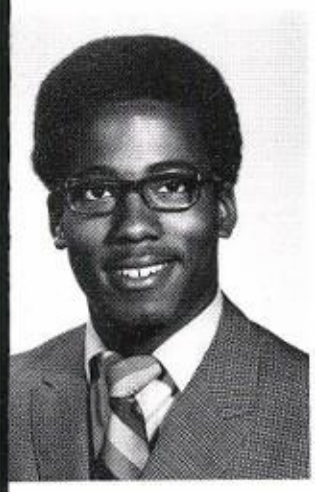

LEONARD BIRCH

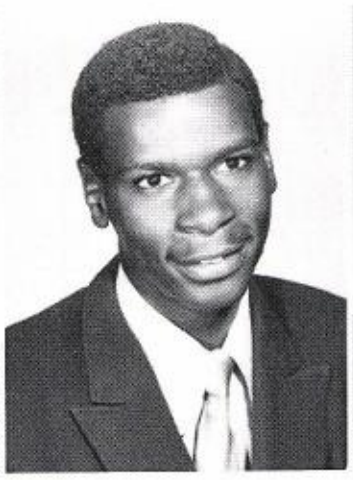

OTELLO BURKE

MICHAEL CAMPBELL

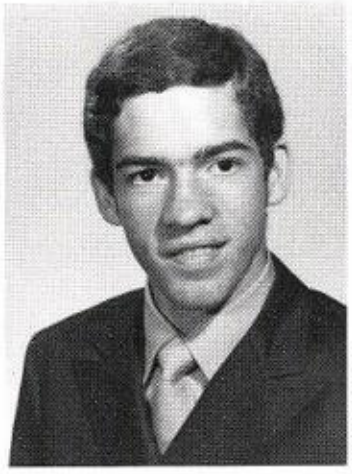

GEORGE CARRY

BRUCE CARTER

CHARLES CHAVEZ

JOSEPH CHIU

GEORGE CICHON

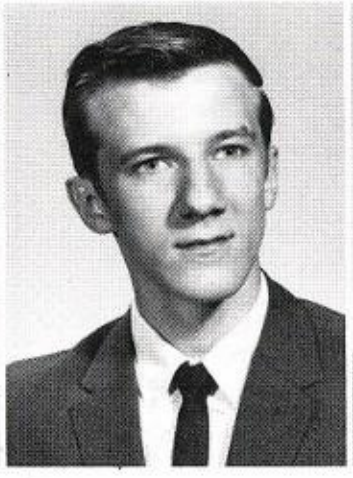

LEO CISEK

JAMES CLARK

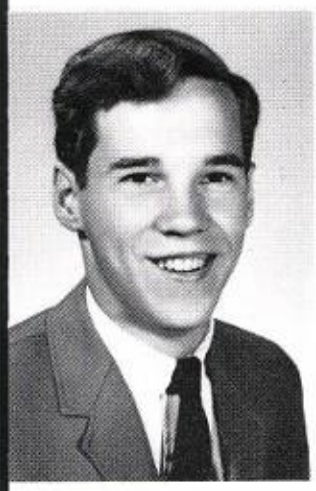

WILLIAM CURTA

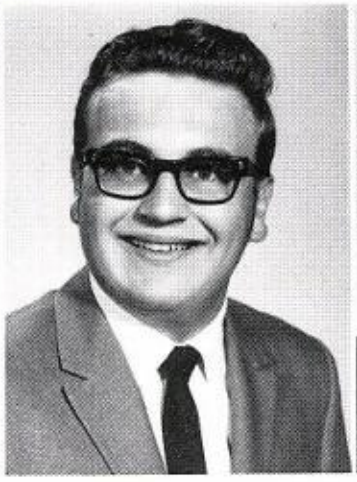

ROBERT DALE

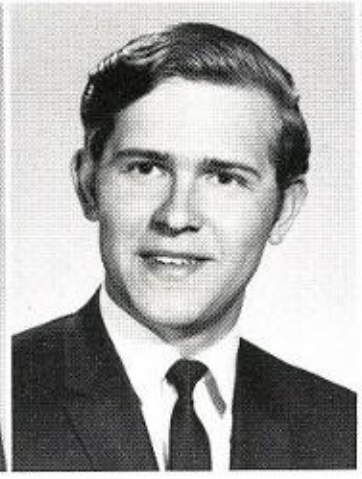

RAYMOND DAMIJONAITIS

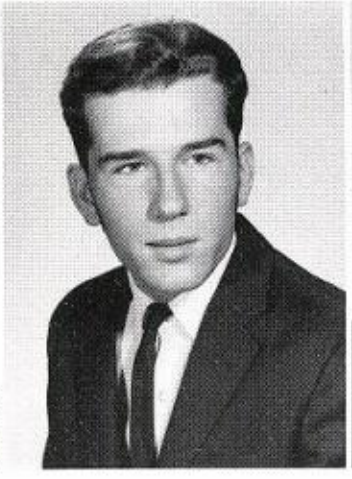

MICHAEL DARRAGH

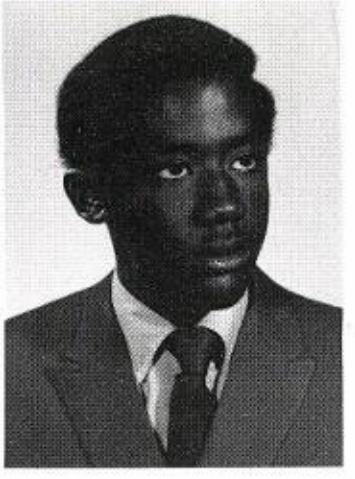

DAVID DEJESUS

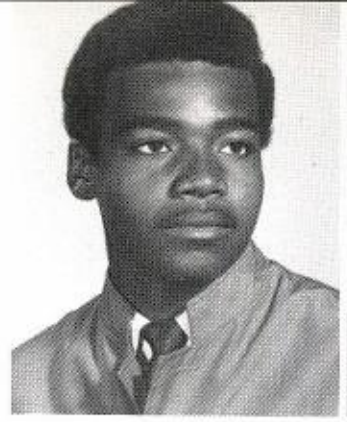

ALBERT DESAVIEU

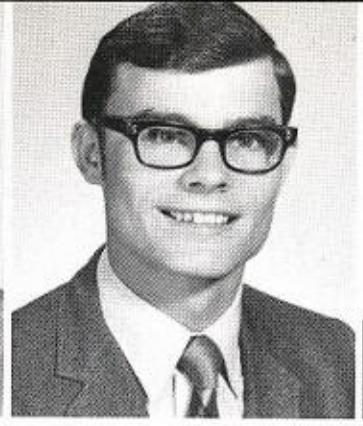

JOHN DEVENS

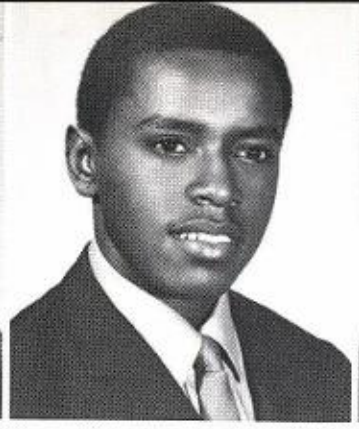

KEITH DEVERS

BEVERLY DIXON III

DAVID DOMAGALA

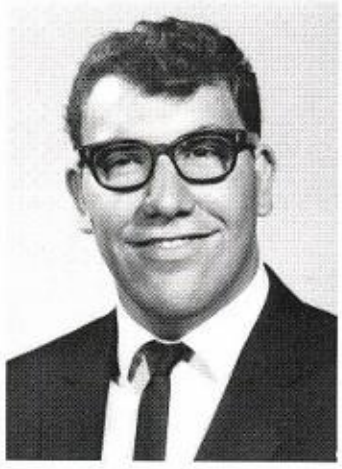

HECTOR DUDA

CHARLES ECHOLS

FRANK EDWARDS

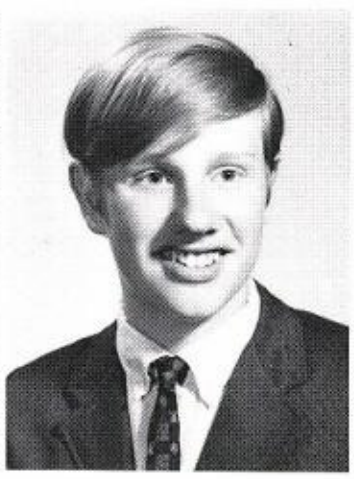

MARK EHRLICHER

ROBERT FABIS

CHARLES FITZPATRICK

WILLIAM FLANIGAN

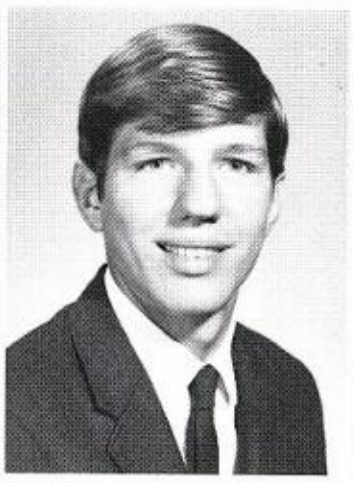

PATRICK FLYNN

WILLIAM FLYNN

KENNETH FORD

PAUL GARBAK

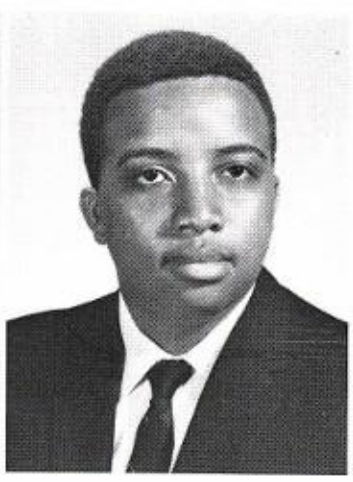

HARRY GLADNEY

WARREN GLENN

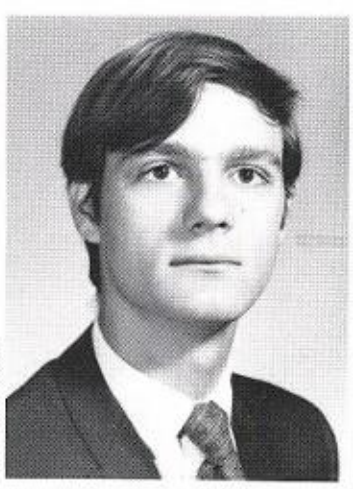

PAUL GOCAL

DAVID GOMEZ

NATHANIEL GREEN, JR.

MICHAEL GRAY

GILBERT GUERRERO

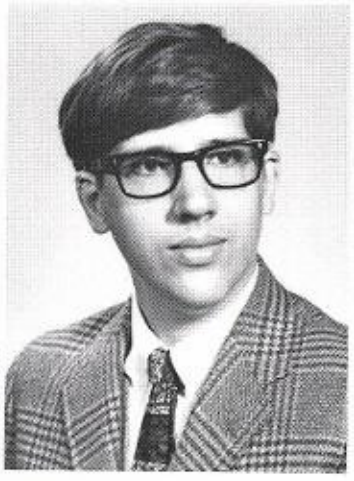

PAUL GUNDRUM

PATRICK HALPIN

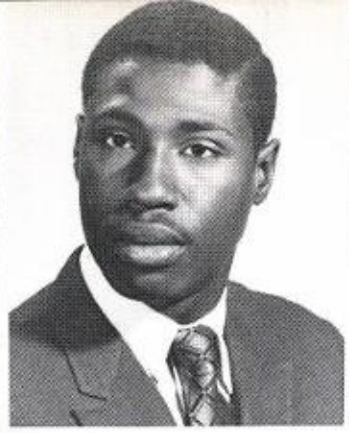

WILLIAM DONNELL III

GEORGE DRABIK

GEORGE DREW

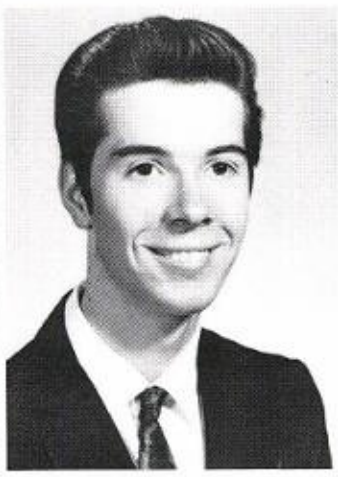

MARTIN FAYNIK

JOHN FEIL

WILLIAM FINUCANE

RAYMOND FRANCIS III

GREGORY FRAZIER

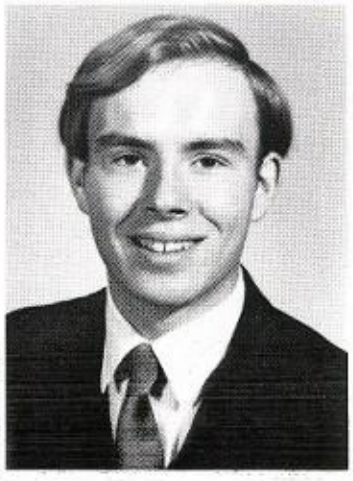

STEPHEN FREESE

DAVID GOMOLKA

MANUEL GONZALEZ

JOHN GOSCINIAK

ROBERT HAMES

TYRONE HARMON

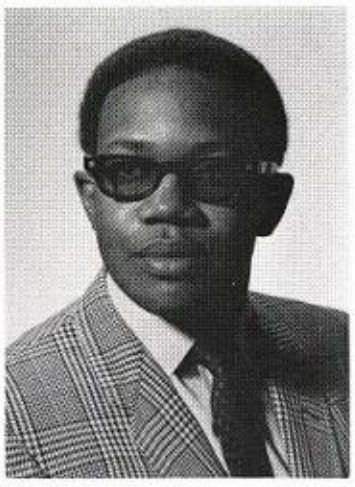

DAVID HARRIS

ALBERT DESAVIEU: 219; INTRAMURALS 1,2,3,4; CHESS CLUB 1,2; SPANISH CLUB 1; IN CROWD 1,2,3,4; SOPH ADVISORY VICE-PRESIDENT. **JOHN DEVENS:** 221; INTRAMURALS 1,2,3,4; SOCCER 2; SR. ADVISORY TREASURER. **KEITH DEVERS:** 204; INTRAMURALS 1,2,3,4; TRACK 2; FOOTBALL 2; FRENCH CLUB 2; FR. ADVISORY TREASURER, SOPH ADVISORY TREASURER. **BEVERLY DIXON III:** 219; INTRAMURALS 1,2,3,4; IN CROWD 1,2,3,4; BASEBALL 1,2,4; FOOTBALL 1,2,3,4; ADVISORY SECRETARY 2,3. **DAVID DOMAGALA:** 218; INTRAMURALS 1,2,3,4; GYMNASTICS 1,2; SPANISH CLUB 1,2; BASKETBALL 1; JR. ADVISORY TREASURER, SERGEANT-AT-ARMS 1,2. **WILLIAM DONNELL III:** 203; INTRAMURALS 1,2,3,4; IN CROWD 1,2; TRACK , 2,3,4; FOOTBALL 1,2,3,4; FRENCH CLUB 1,2; ADVISORY PRESIDENT 1,4; ADVISORY SERGEANT-AT-ARMS 2,3. **GEORGE DRABIK:** 219; SPANISH CLUB 1; VICTORY 3,4. **GEORGE DREW:** 219; INTRAMURALS 1,2,3,4; SPANISH CLUB 2; ADVISORY SERGEANT-AT-ARMS 1. **HECTOR DUDA:** 205; INTRAMURALS 1,2, 3,4. **CHARLES ECHOLS:** 205; INTRAMURALS 1,2,3,4; IN CROWD 1,2,3,4; FOOTBALL 1,2,3,4; BASKETBALL 1; SPANISH CLUB 1,2; LETTERMENS CLUB 2,3,4; ADVISORY SERGEANT-AT-ARMS 1,2, 3; ADVISORY TREASURER 4. **FRANK EDWARDS:** 203; INTRAMURALS 1,2,3,4; SPEECH 2,3; SPANISH CLUB 1,2; BASKETBALL 4; YCS 3; IN CROWD 2,3,4; ADVISORY V-PRESIDENT 2,3; ADVISORY SECRETARY 1. **MARK EHRLICHER:** 208; INTRAMURALS 1,2,3,4; FRENCH CLUB 2. **ROBERT FABIS:** 209; INTRAMURALS 1,2,3,4; CHESS CLUB 3; IN CROWD 1,2; SPANISH CLUB 1,2; ADVISORY TREASURER 1. **MARTIN FAYNIK:** 204; INTRAMURALS 1,2,3,4; BAND 2; SPANISH CLUB 1. **JOHN FEIL:** 204; INTRAMURALS 1,2,3,4; SOCCER 2. **WILLIAM FINUCANE:** 221; INTRAMURALS 3,4; IN CROWD 3,4; BASKETBALL MANAGER 4. **CHARLES FITZPATRICK:** 209; IN CROWD 1,2,3,4; SPANISH CLUB 1,2; CHESS CLUB 1; FOOTBALL MANAGER 2,3,4. **WILLIAM FLANIGAN:** 209; INTRAMURALS 1,2,3,4; FRENCH CLUB 1,2; FR. ADVISORY SERGEANT-AT-ARMS. **PATRICK FLYNN:** 221; INTRAMURALS 1,2,3,4; IN CROWD 1,2I **WILLIAM FLYNN:** 218; INTRAMURALS 1,2,3,4. **KENNETH FORD:** 203; INTRAMURALS 1,2; IN CROWD 4; FRENCH CLUB 2; SOPH. ADVISORY VICE-PRESIDENT. **RAYMOND FRANCIS III:** 219; INTRAMURALS 1,2,3,4; IN CROWD 1,2,3; FRENCH CLUB 2; FOOTBALL 2; WEIGHT TRAINING 2,3. **GREGORY FRAZIER:** 219; INTRAMURALS 1,2,3,4; FOOTBALL 1; IN CROWD 1,2,4; YCS 2,3; ADVISORY TREASURER 1,2. **STEPHEN FREESE:** 202; CROSS COUNTRY 1,2; TRACK 1,2, 3,4; METEOR EDITOR 4; ADVISORY SECRETARY 2,3,4; CLASS REPRESENTATIVE 1. **PAUL GARBAK:** 218; INTRAMURALS 1,2,3,4. **HARRY GLADNEY:** INTRAMURALS 1,2,3,4; SPEECH 3; ADVISORY SERGEANT-AT-ARMS 4. **WARREN GLENN. PAUL GOCAL:** 204; INTRAMURALS 1,2,3,4; SPANISH 1; IN CROWD 1,4; VICTORY 3,4; SR. ADVISORY VICE-PRESIDENT. **DAVID GOMEZ:** 203; INTRAMURALS 1,2,3,4; TENNIS 1; IN CROWD 1,2,3,4; SPEECH 2, SENIOR PLAY. **DAVID GOMOLKA:** 208; INTRAMURALS 1,2,3,4; IN CROWD 1; SR. ADVISORY SERGEANT-AT-ARMS. **MANUEL GONZALEZ:** 219; INTRAMURALS 1,2,3,4; SPANISH CLUB 1; IN CROWD 1,2,3,4; ADVISORY SERGEANT-AT-ARMS 1,4. **JOHN GOSCINIAK:** 218; INTRAMURALS 1,2,3,4; IN CROWD 2,4; GERMAN CLUB 4; ADVISORY SECRETARY 1,2. **NATHANIEL GREEN JR.:** 202; INTRAMURALS 1,2,3,4; FRENCH CLUB 1,2; FR. ADVISORY TREASURER. **MICHAEL GRAY:** 208; **GILBERT GUERRERO:** 219; INTRAMURALS. **PAUL GUNDRUM:** 204; CHESS CLUB 1; STAMP AND COIN CLUB 3. **PATRICK HALPIN:** 208; INTRAMURALS. **ROBERT HAMES:** 221; INTRAMURALS 1,2,3,4; IN CROWD 4; ADVISORY SECRETARY 4. **TYRONE HARMON:** 218; INTRAMURALS 1,2,3,4; BASKETBALL 1,2; YCS; STUDENT COUNCIL 1. **DAVID HARRIS:** 208; INTRAMURALS 1,2,3,4; VICTORY; SOPH ADVISORY PRESIDENT; FRESHMEN ADVISORY TREASURER.

WILLIAM HAVLIC: 204; INTRAMURALS 1,2,3,4; TRACK 2; IN CROWD 4; BASKETBALL 2; FOOTBALL 3,4; JR. ADVISORY TREASURER. **MICHAEL HAWES:** 209; INTRAMURALS; FR. ADVISORY SECRETARY. **MICHAEL HERMANOWICZ:** 203; TRACK 2; FRENCH CLUB 1,2; FOOTBALL 1,2,3; IN CROWD 2,4; INTRAMURALS 1,2, 3,4; STUDENT COUNCIL 1. **DARRYL HIBLER:** 221; INTRAMURALS 1,2,3,4. **CRAIG HODGES:** 203; FOOTBALL 1; SPANISH CLUB 1; INTRAMURALS 1,2,3,4; YEARBOOK EDITOR 4; SPEECH; PRESIDENT 1l **RICHARD HOLLIS** 204; INTRAMURALS 1,2,3,4; IN CROWD 1,2,3,4; SERGEANT-AT-ARMS 4. **ROBERT HOY:** 204; FRENCH CLUB 1; BIOLOGY CLUB 2; VICE-PRESIDENT 1; SECRETARY 2. **WILLIAM HUGHES:** 218; BASKETBALL 1; GYMNASTICS 1,2; INTRAMURALS 1,2,3,4; IN CROWD 1,2,3,4; GERMAN CLUB 4; VICE-PRESIDENT 1, TREASURER 3. **HENRY JACKSON:** 209; CROSS COUNTRY 2; TRACK 2,3,4; YCS 3; IN CROWD 1,2. **CECIL JEFFERSON:** 218; CROSS-COUNTRY BASKETBALL 1; INTRAMURALS 1,2,3,4; YCS; SECRETARY 1; SERGEANT-AT-ARMS 2, VICE-PRESIDENT. **ROBERT JOHNSON:** 203; FOOTBALL TRAINER 3,4; FOOTBALL 2; INTRAMURALS 1,2,3,4; SPANISH CLUB 1; IN CROWD 1,2,3. **DEREK JONES:** 209; INTRAMURALS 1,2,3,4; BASKETBALL 1; IN CROWD 1,2,3,4; TREASURER 1, SECRETARY 2. **JAMES JONES:** 219. **BRENT JORDAN:** 218; FOOTBALL 1,2,3,4; TRACK 1; BASEBALL 2,4, GYMNASTICS 1,2, INTRAMURAL FOOTBALL 3,4; INTRAMURAL BASKETBALL 3,4, VICE-PRESIDENT 1,2. **WILLIAM JOYCE:** 204; MIDGET BASKETBALL 1; GYMNASTICS 2; INTRAMURALS 1,2,3,4; SECRETARY 1. **KEN KAMBA:** 221; INTRAMURALS 1,2,3,4. **EDMUND KANTOR:** 204; SPANISH CLUB 1; INTRAMURALS 1,2,3,4. **ANDREW KASINSKAS:** 202; INTRAMURALS 1,2,3,4, FRENCH CLUB 2; HONOR ROLL 2,3,4. **KEN KATUZNY:** 204; INTRAMURALS 1,2. **JOHN KEATING JR.:** 203; INTRAMURALS 1,2,3,4; FRENCH CLUB 1,2; BIOLOGY CLUB 2; METEOR EDITOR 4; TREASURER 4. **THOMAS KELLY:** 218; SPANISH CLUB 1; INTRAMURALS 1,2; IN CROWD 1,2,3,4; COLOR GUARD 3; HONOR ROLL 1,2,3,4; GERMAN CLUB 4; PRESIDENT 1. **PATRICK KENNEDY:** 219; INTRAMURALS 1,2,3,4; CHESS CLUB 1,2,3; FOOTBALL 1; TRACK 1,2; CROSS-COUNTRY 1,2; FRENCH CLUB 1,2; IN CROWD 1,2,3,4. **ROBERT KISEL:** 202; CHESS CLUB 1,2,3; SPANISH CLUB 1; HONOR ROLL 1,2,3,4; INTRAMURALS 1,2,4; PRESIDENT 2,3, TREASURER 4. **DENNIS KLAPACZ:** 205; INTRAMURALS; CHESS CLUB 2; IN CROWD; SPANISH CLUB 1. **THOMAS KLEBAN:** 204; INTRAMURALS 1,2. **DAVID KLEBBA:** 202; CROSS COUNTRY 1; BASKETBALL 1,2; SPEECH AND DEBATE 1,2; INTRAMURALS 1,2,3,4. **ROGER KLEES:** 205; TRACK 1,2; CHESS CLUB 1,2; INTRAMURALS 1,2,3; TREASURER 1,2. **DAVID KLUK:** 208; INTRAMURALS 1,2,3,4; SOCCER 2; GLEE CLUB; CHESS CLUB. **VINCENT KNIGHT** 218; AERONAUTICS CLUB; INTRAMURALS 1. **ANTHONY KOLENKO:** 205; INTRAMURALS 1,2,3,4; GLEE CLUB. **THOMAS KONIECZNY:** 204; BAND 1,2,3,4; INTRAMURALS 1,2,3,4. **MARTIN KOSIEK:** 203; MARCHING BAND 1,2,3,4; CONCERT BAND 1,2,3,4; STAGE BAND 1,2,3,4; DANCE BAND 1,2,3,4; FRENCH CLUB 1; INTRAMURALS 1,2,3,4; IN CROWD 1,4; BOWLING 1; AERONAUTICS CLUB 2; VICE-PRESIDENT 1, PRESIDENT 2; CLASS OFFICER 4. **CHARLES KRADUCHAN. TERRY KRZYWICKI:** 218; BASEBALL 1,2; FOOTBALL 1,2; AERONAUTICS CLUB. **LARRY LAGESSE:** 218; INTRAMURALS 1,2,3,4; FRENCH CLUB 1,2; GERMAN CLUB 4. **ROBERT LANTERMAN:** 208; INTRAMURALS 1,2,3,4. **PETER LANZA:** 209; INTRAMURALS 1; SOCCER 2. **WAYNE LAPEN:** 204; BAND 1,2,3,4; TREASURER 1, SECRETARY 2, TREASURER 3,4. **DENNIS LAZAROWICZ:** 205; BAND 1,2,3,4; DANCE BAND 4; RADIO CLUB 1,2; INTRAMURALS 1,2; SERGEANT-AT-ARMS. **ROBERT LEDWON:** 208; INTRAMURALS 1,2,3; FRENCH CLUB 1,2; IN CROWS 1,2.

WILLIAM HAVLIC

MICHAEL HAWES

MICHAEL HERMANOWICZ

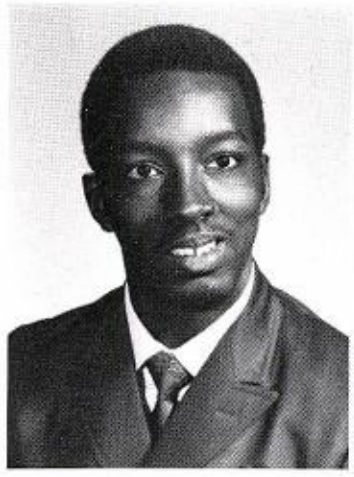

HENRY JACKSON

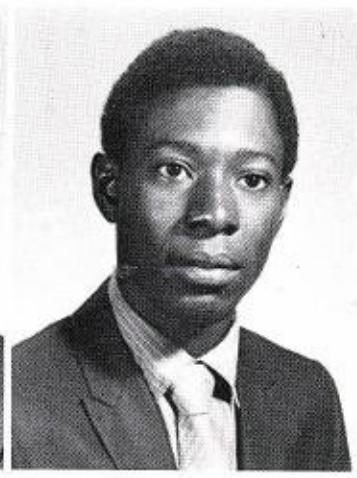

CECIL JEFFERSON

ROBERT JOHNSON

EDMUND KANTOR

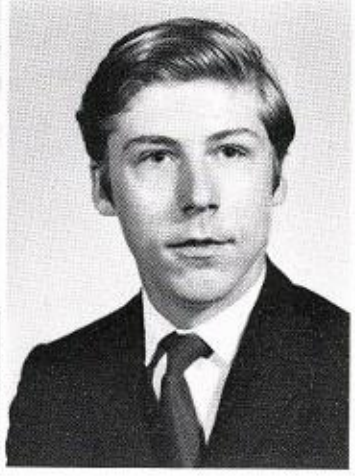

ANDREW KASINSKAS

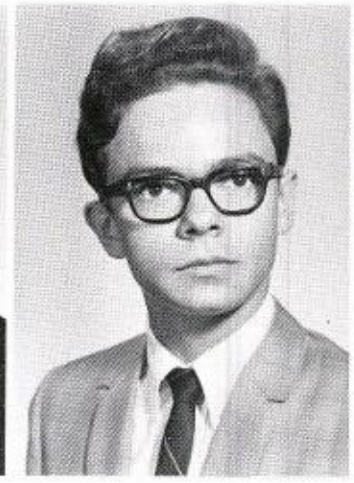

KEN KATUZNY

THOMAS KLEBAN

DAVID KLEBBA

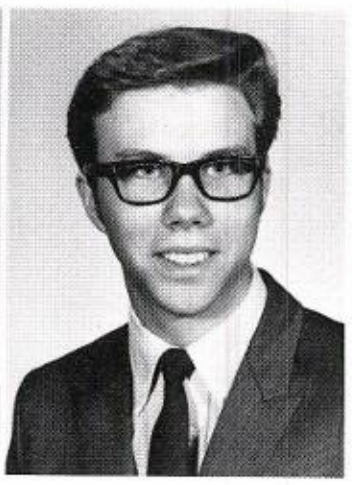

ROGER KLEES

CHARLES KRADUCHAN

TERRY KRZYWICKI

LARRY LAGESSE

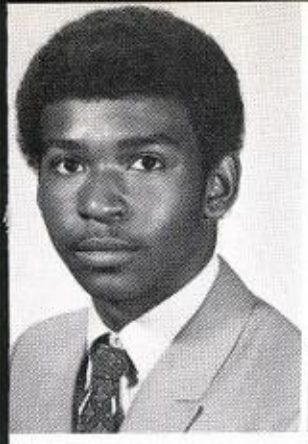

DARRYL HIBLER

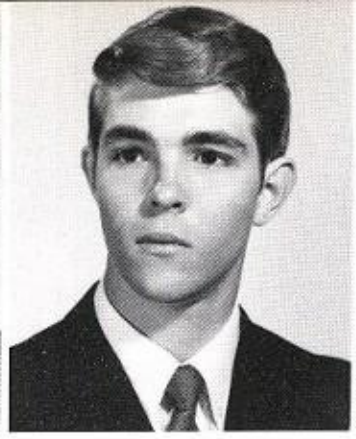

CRAIG HODGES

RICHARD HOLLIS

ROBERT HOY

WILLIAM HUGHES

DEREK JONES

JAMES JONES

BRENT JORDAN

WILLIAM JOYCE

KEN KAMBA

JOHN KEATING, JR.

THOMAS KELLY

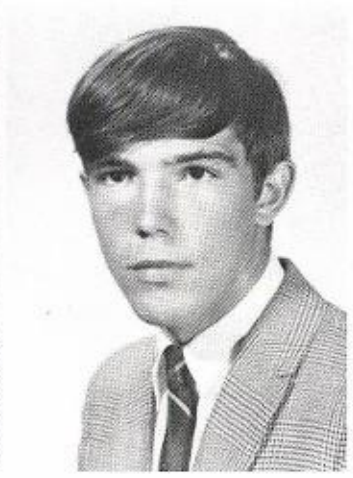

PATRICK KENNEDY

ROBERT KISEL

DENNIS KLAPACZ

DAVID KLUK

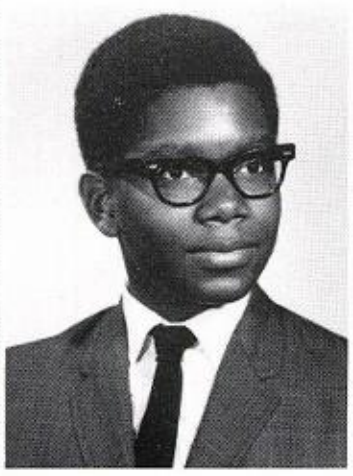

VINCENT KNIGHT

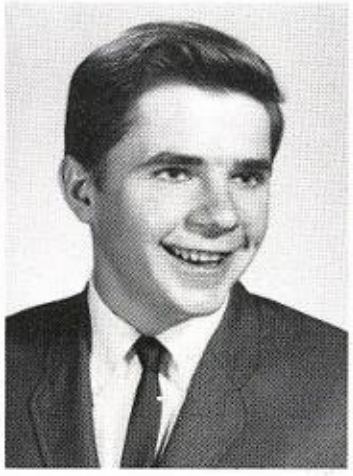

ANTHONY KOLENKO

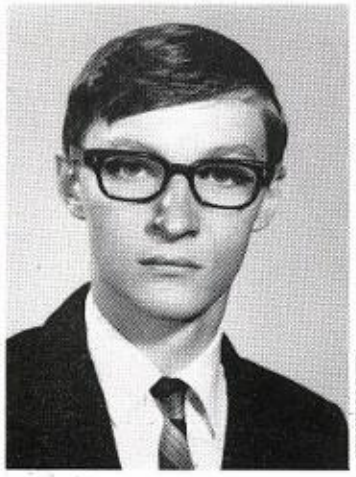

THOMAS KONIECZNY

MARTIN KOSIEK

ROBERT LANTERMAN

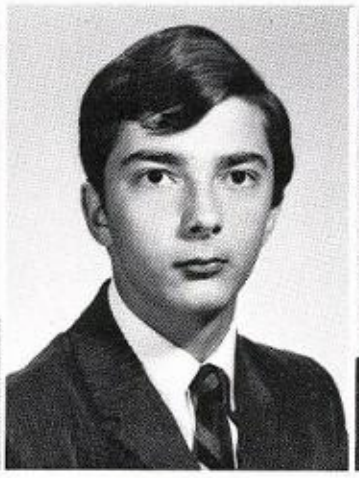

PETER LANZA

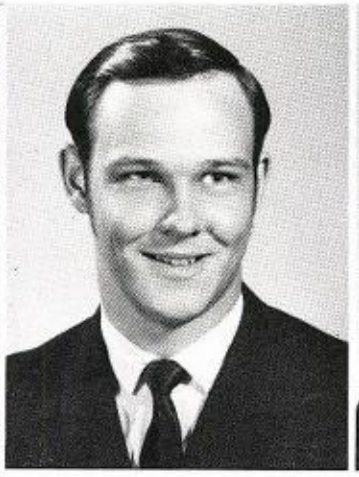

WAYNE LAPEN

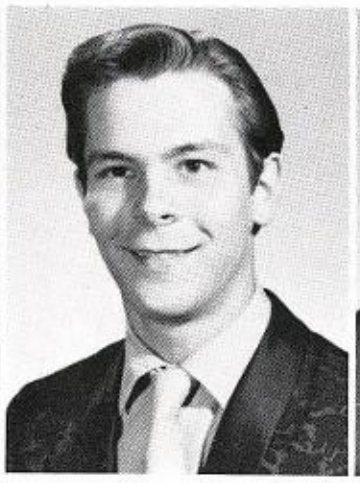

DENNIS LAZAROWICZ

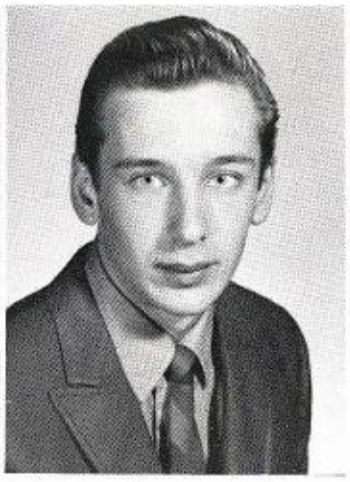

ROBERT LEDWON

PETER LEE | PHILIP LEE | LOUIE LEHOUILLIER | SALVATORE LEODORO | JOHN LITTERIO

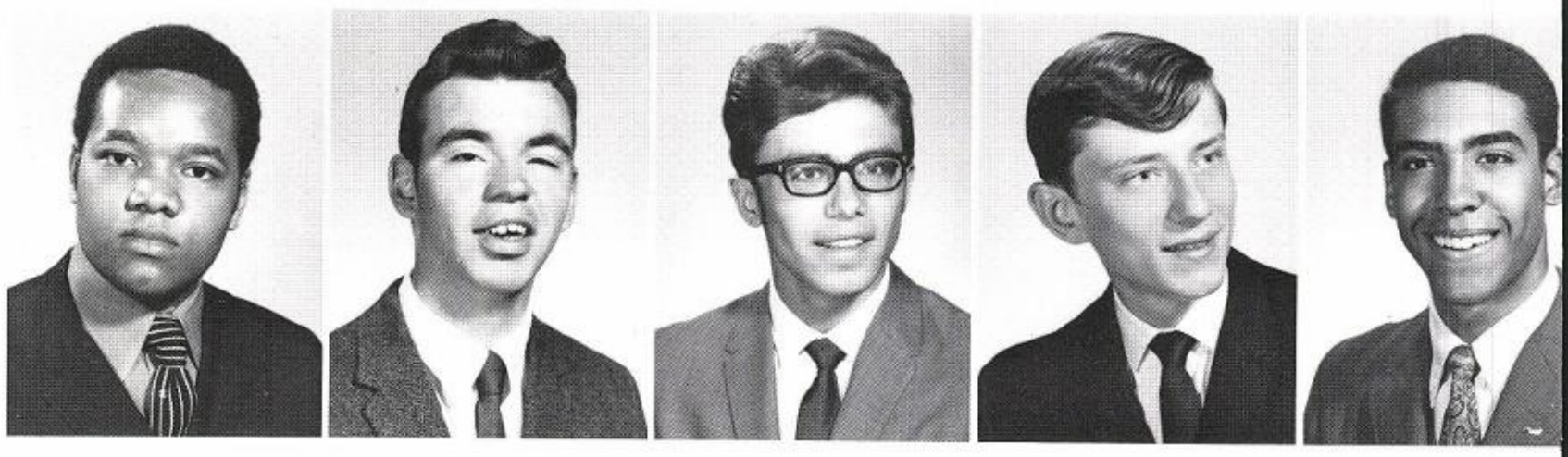

ADRIAN MACKEY | MICHAEL MACKLIN | MICHAEL MADIA | ROBERT MAJKA | CHRIS MAKEL

RAYMOND MARATEA | LARRY MARFISE | PAUL MASLA | STANLEY MATEJA | EDWIN MATELSKI

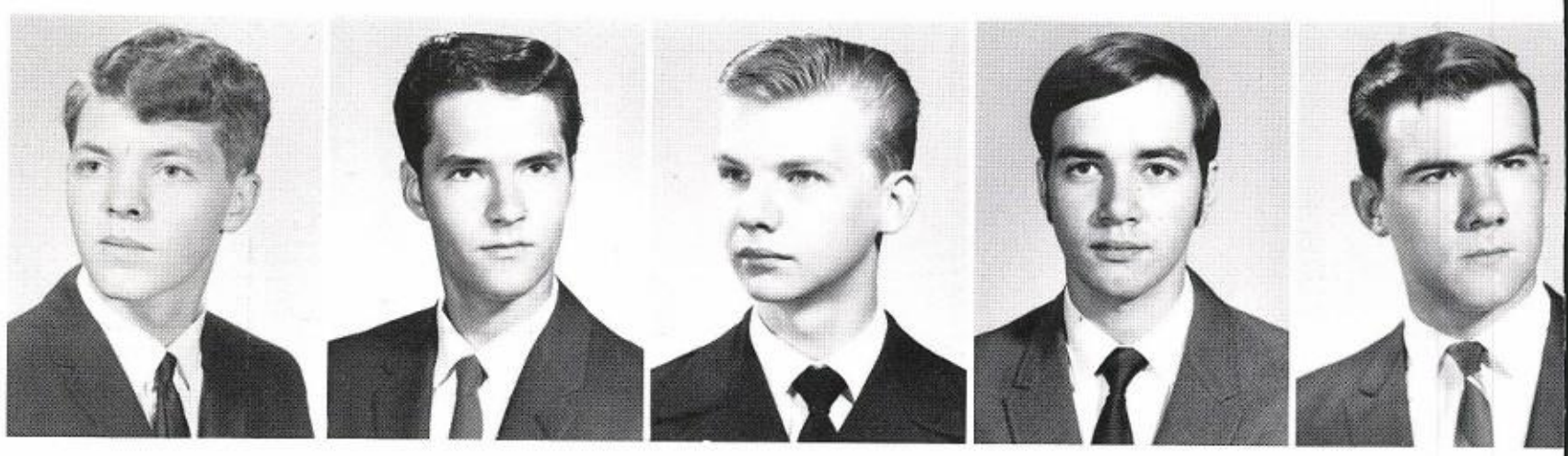

ROBERT MILLER | THOMAS MITTLER | MICHAEL MLYNIEC | EDWARD MOLONY | JOHN MORAN

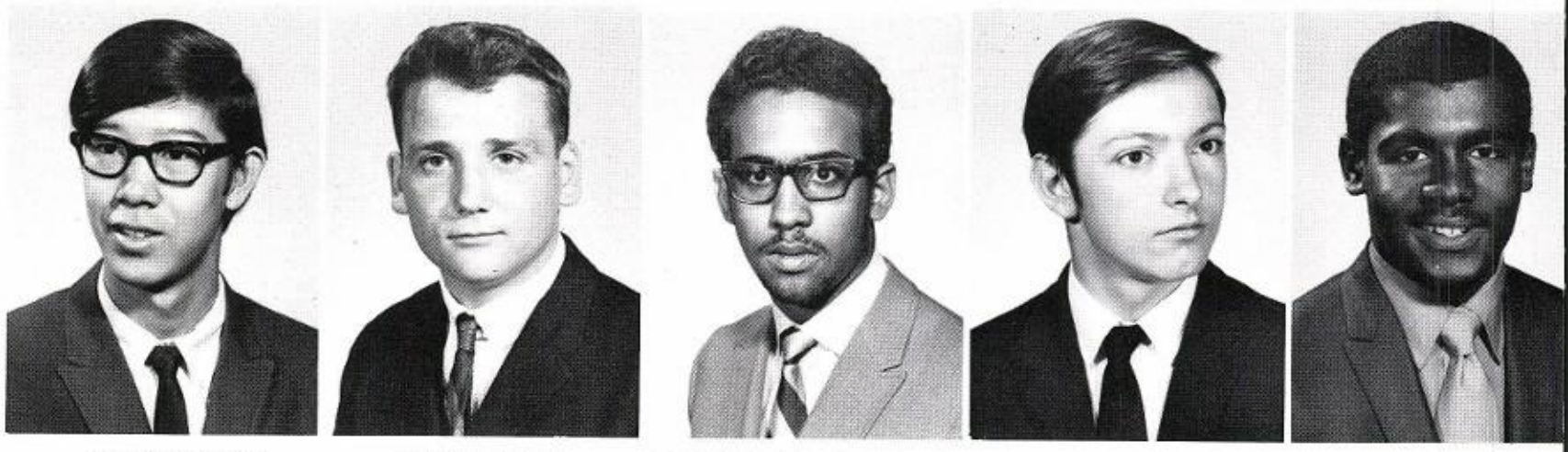

VINCENT MOY | NEAL MUELLER | MICHAEL COLLINS MURPHY | LARRY MYTYCH | ISADORE MCBRIDE

JAMES LYNCH

CHESTER LYSKAWA

ANDREW MACHTEMES

BILL MAKOS

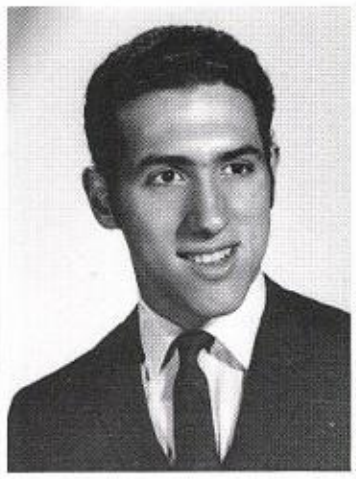

JAMES MANCARI

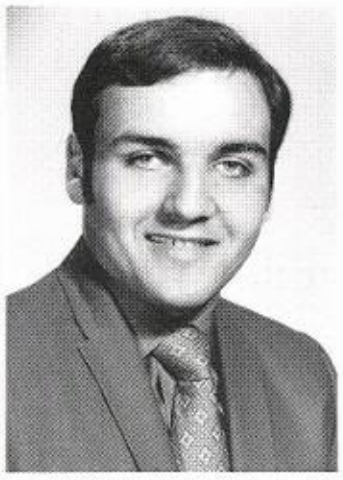

JAMES MARATEA

WILLIAM MAXWELL

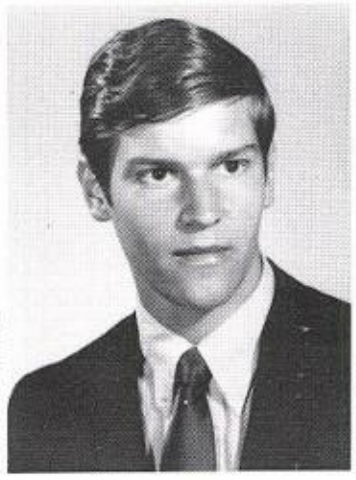

JOHN MAYER

RICHARD MAZARKA

JOSEPH MORAN

DAN MORANO

KEN MOSS

JULIUS MC CLASKEY

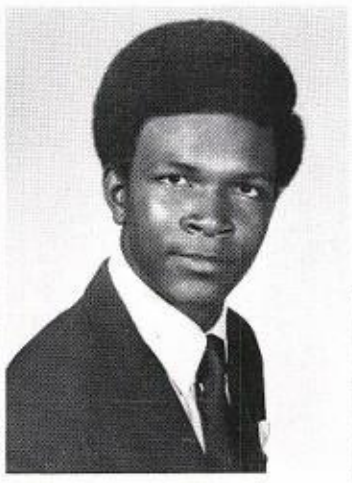

ALBERT MC CULLUM

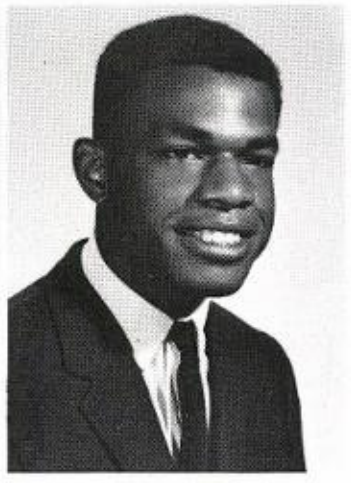

CARLTON MC GEE

PETER LEE: 203; LIBRARY CLUB 1,2,3,4; GERMAN CLUB 4; CHESS CLUB 1,2,3; VICE-PRESIDENT 1, CLASS OFFICER 4. **PHILIP LEE:** 202; HONOR ROLL 1,2,3,4; CAPTAIN OF CHEMISTRY LAB SQUAD 3,4; CHESS CLUB 3; NEWSPAPER 4; LIBRARY CLUB 2,3, 4. **LOUIE LEHOUILLIER:** 218; INTRAMURALS 2; FRENCH CLUB 2. **SALVATORE LEODORO:** 208; INTRAMURALS 1,2,3; TREASURER 1. **JOHN LITTERIO:** 203; INTRAMURALS 1,2,3,4; IN CROWD 1,2, 3,4; CHESS CLUB 2; TRACK 1,2; SPEECH 1,2; BOWLING 4; TREASURER 1,4, PRESIDENT 2. **JAMES LYNCH:** 219; SPANISH CLUB 1,2; YCS 3; INTRAMURALS; SERGEANT-AT-ARMS 1,2; PRESIDENT 3, SECRETARY 4. **CHESTER LYSKAWA:** 208; INTRAMURALS. **ANDREW MACHTEMES:** 205; SPANISH CLUB 1; GLEE CLUB 2; IN CROWD 1,2; INTRAMURALS 1,2,3,4. **ADRIAN MACKEY:** 218; NEWSPAPER 3,4; NEWSPAPER EDITOR-IN-CHIEF 4, INTRAMURALS 1,2. **MICHAEL MACKLIN:** 209; SPORTS. **MICHAEL MADIA:** 208; SPANISH CLUB 1; INTRAMURALS 1,3; PRESIDENT 2, SECRETARY 4. **ROBERT MAJKA:** 219; INTRAMURALS 1,2,3,4; IN CROWD 1,2,3,4; BASKETBALL 1; GERMAN CLUB 4; SERGEANT-AT-ARMS 1,2. **CHRIS MAKEL:** 219; CROSS COUNTRY 1; FRENCH CLUB 1,2; SPEECH CLUB 3,4; DRAMA 3,4; VICE PRESIDENT 1, PRESIDENT 3. **BILL MAKOS:** 209; BASEBALL 1; SOCCER 2; MIDGET BASKETBALL 1; INTRAMURALS 1,2,3,4. **JAMES MANCARI. JAMES MARATEA:** 208; FOOTBALL 2; WEIGHTLIFTING 2; SPANISH CLUB 2; INTRAMURALS 1,2; SECRETARY 3; PRESIDENT 4. **RAYMOND MARATEA:** 221; INTRAMURALS 1,2,3,4; IN CROWD 1,2; HOMECOMING COMMITTEE 4; SERGEANT AT ARMS 2,3, SECRETARY 1. **LARRY MARFISE:** 209; FOOTBALL 1,2,3,4; TRACK 1,2,3,4; WEIGHTING 1,2,3,4; VICTORY 3,4; FRENCH CLUB 1,2, 3; INTRAMURALS 1,2,3,4; PRESIDENT 2,3; TREASURER 1. **PAUL MASLA:** 205; CONCERT BAND 1,2,3,4; MARCHING BAND 1,2, 3,4; DANCE BAND 1,2,3,4; PLAY BAND 1,2,4; INTRAMURALS 1,2,3; FRENCH CLUB 2; IN CROWD 1,2,3,4, VICE PRESIDENT 3. **STANLEY MATEJA:** 204; FRENCH CLUB 2; AERONAUTICS 3; IN CROWD 4; INTRAMURALS 2,4. **EDWIN MATELSKI:** 219; CONCERT BAND 1,2,3,4; PLAY BAND 1,2,3,4; MARCHING BAND 1,2,3,4; DANCE BAND 4. **WILLIAM MAXWELL:** 218; GERMAN CLUB 4; IN CROWD 4; SERGEANT-AT-ARMS 4. **JOHN MAYER:** 202; HONOR ROLL 1,2,3,4; FOOTBALL 1,2; MATH CLUB 2; SPEECH AND DEBATE 3; INTRAMURALS 1,2,3,4; VICE PRESIDENT 1,2,3, PRESIDENT 4. **RICHARD MAZARKA:** 221; BASEBALL 1,3,4; SOCCER 1; CROSS COUNTRY 1; SPANISH CLUB 1; INTRAMURALS 1,2,3,4, PRESIDENT 1; TREASURER 2,3. **ROBERT MILLER:** 209; INTRAMURALS 1,2,3,4. **THOMAS MITTLER:** 219; INTRAMURALS 1,2, 3,4; TRACK 1,2; CROSS COUNTRY 1; GERMAN CLUB 4; VICE-PRESIDENT 1,2. **MICHAEL MLYNIEC:** 208; INTRAMURALS 1,2, 3,4; CHESS CLUB 2; BASEBALL 1; IN CROWD 2,3,4. **EDWARD MOLONY:** 219; BAND 1,2; INTRAMURALS 1,2,3,4. **JOHN MORAN:** 219; CROSS COUNTRY 1; FOOTBALL 2; INTRAMURALS 1,2,3,4. **JOSEPH MORAN:** 208; CONCERT BAND 1,2,3,4; MARCHING BAND 1;2,3,4; DANCE BAND 1,2,3,4; PLAY BAND 1,2,3,4; BAND OFFICER 4; INTRAMURALS 1,2; IN CROWD 4. **DAN MORANO:** 208; CHESS CLUB 2; INTRAMURALS 1,2,3,4; BASEBALL 1. **KEN MOSS:** 208; BASEBALL 1; INTRAMURALS 1,2,3,4; IN CROWD 1,2. **VINCENT MOY:** 203; INTRAMURALS 1,2,3,4; AERONAUTICS 2,3; SECRETARY 1. **NEAL MUELLER:** 204; BASEBALL 2,3,4; BASKETBALL 1,2; INTRAMURALS 1,2,3,4; IN CROWD 4; SECRETARY 4. **MICHAEL COLLINS MURPHY:** 218; BASKETBALL 1; FRENCH 1, 2; BASEBALL 1; INTRAMURALS 1,2,3,4; VICE-PRESIDENT 4. **LARRY MYTYCH:** 203; BAND 1,2,3,4; TENNIS; INTRAMURALS 1,2,3,4; BOWLING; CLASS OFFICER 4. **ISADORE MCBRIDE:** 221; YCS 1,3; BASKETBALL; INTRAMURALS 1,2,3,4; IN CROWD 1,2, 3,4; SERGEANT AT ARMS 1, TREASURER 2. **JULIUS MCCLASKEY:** 205; BAND 1,2,3,4; MARCHING BAND 1,2,3,4; INTRAMURALS LETTERMAN'S CLUB 3; TREASURER 4. **ALBERT MCCULLUM:** 219; INTRAMURALS 1,2,3,4; LETTERMEN'S CLUB 3,4; GERMAN CLUB 4; BASKETBALL 1,2; IN CROWD 1,2,3,4. **CARLTON MCGEE:** 202; INTRAMURALS 1,2,3,4; CHESS CLUB 3; TRACK 2,3,4; HONOR ROLL 1,2,3,4; VICTORY 4.

STEPHEN MCMILLIN: 205; MIDGET BASEBALL 1; INTRAMURALS 1,2,3,4; SPANISH CLUB 1; TREASURER 1, SECRETARY 2. **DAVID NARS:** 204; BAND 1,2,3,4; MARCHING BAND 1,2,3,4; INTRAMURALS 4; SECRETARY 3. **ROBERT NASELLI. FRED NELSON:** 208; SPEECH AND DEBATE 2; CHESS CLUB 3. **JAMES NEVEN:** 205; INTRAMURALS 1,2,3,4; FRENCH CLUB 2. **GERY NICOLEI:** 218; INTRAMURALS 1,2,3,4; FRENCH CLUB 2; GERMAN CLUB OFFICER 4; HONOR ROLL 2,3,4; SERGEANT-AT-ARMS 3. **RUSS NIZNIKI. KEVIN O'BRIEN:** 218; METEOR EDITOR 4; CHESS CLUB 3; HOMECOMING COMMITTEE 4; VICTORY 3,4; TRACK 4; HONOR ROLL 4; GERMAN CLUB 4; INTRAMURALS 1,2,3,4; IN CROWD 2,3,4; COLOR GUARD 3; TREASURER 3. **MIKE O'CONNOR:** 204; INTRAMURALS 1,2,3, TREASURER 3. **THOMAS OCZKOWSKI:** 218; SPANISH CLUB 1; IN CROWD 1,2,3,4; COLOR GUARD 3; INTRAMURALS 1,2; HONOR ROLL 1,2,3,4; SECRETARY 2. **ROBERT ODEN:** 218; BASKETBALL 1,2,3,4; FOOTBALL 1; BASEBALL 1; INTRAMURALS 1,2,3,4; CHESS CLUB 1,2; LETTERMEN'S CLUB 2,3,4; IN CROWD 1,2,3,4; SPEECH AND DEBATE 4; GERMAN CLUB 4; HOMECOMING COMMITTEE 4; VICE PRESIDENT 1; SECRETARY 2, SERGEANT-AT-ARMS 3. **ROBERT OHAP:** 221; CONCERT BAND 1,2,3,4; MARCHING BAND 1,2, 3,4; DANCE BAND 3,4; PLAY BAND 3,4; IN CROWD 1,2,3,4. **ORTEGA OLIVER:** 205; IN CROWD 1,2,3,4; GYMNASTIC TEAM 1,2; NEWSPAPER 3,4; CHESS CLUB 2; INTRAMURALS 1,2,3,4; SPANISH CLUB 1; VICE PRESIDENT 1, TREASURER 2. **DANIEL O'REILLY:** 202; BAND 1,2,3,4; DANCE BAND 2,3,4; IN CROWD 3,4; HONOR ROLL 1,2,3,4; PRESIDENT 1, VICE-PRESIDENT 4. **MICHAEL ORR:** 209; CONCERT BAND 1,2,3,4; MARCHING BAND 1,2,3,4; TENNIS TEAM 2; CHESS CLUB 2; IN CROWD 1,2,3; DANCE BAND 1; SERGEANT-AT-ARMS 3. **JAMES OWENS:** 221; FOOTBALL 3,4; BASKETBALL 1,2,3,4. **LARRY PAGE:** 219; FOOTBALL 1,2,3,4; TRACK 1,2,3,4; SPEECH AND DEBATE 3,4; INTRAMURALS 1,2,3,4; PRESIDENT 1,3, VICE-PRESIDENT 2, TREASURER 4. **JAMES PASCENTE:** 208; INTRAMURALS. **ANTHONY PATOUX:** 221; INTRAMURALS 1,2; FRENCH CLUB 1,2. **AL PETERIS:** 203; BASKETBALL 1; INTRAMURALS 1,2,3,4; SPANISH CLUB 1; BOWLING 1,2; SECRETARY 1; CLASS OFFICER 4. **HENRY PETERS:** 204; FOOTBALL 1,2,3,4; INTRAMURALS 1,2,3,4; WEIGHTLIFTING 1,2,3,4; TRACK 3,4; BASEBALL 4; SPANISH CLUB 1; VICE-PRESIDENT 1,2. **MICHAEL PETRIKENAZ:** 209; SPANISH CLUB 1; INTRAMURALS 1,2,3. **HOWARD PIERCE:** 205; FRENCH CLUB 2; BIOLOGY CLUB 2; IN CROWD 1,2; INTRAMURALS 1,2. **VICTOR PITRE:** 203; TRACK 1,2; CROSS COUNTRY 1,2; MIDGET BASKETBALL; INTRAMURALS 1,2,3,4; FRENCH CLUB; PRESIDENT 1. **PETER PIWOWAR:** 205; BASEBALL 1,2,3,4; LETTERMEN'S CLUB 4; INTRAMURALS 1,2,3,4; IN CROWD 1,2,3,4; SPANISH CLUB 1,2. **THOMAS PIWOWAR:** 218; IN CROWD; BAND 1; CISCA REPRESENTATIVE 1,2; FRENCH CLUB 1,2; GERMAN CLUB 4; GYMNASTICS 1; AERONAUTICS CLUB; INTRAMURALS 1,2,3,4; SERGEANT-AT-ARMS 1, SECRETARY 4. **JOSEPH POSLUSZNY:** 203; INTRAMURALS 1,2,3,4. **GREG POWELL:** 203; FOOTBALL 1; BASEBALL 1,2; INTRAMURALS 1,2,3,4. **JERRY PRICE:** 203; CHESS CLUB; CROSS COUNTRY 1,2; TRACK 2,3; INTRAMURALS 1,2,3,4; SECRETARY 1, TREASURER 2. **RICHARD PULCIANI:** 209; INTRAMURALS 1,2,3,4; BAND 1; MARCHING BAND 1; VICE-PRESIDENT 2, PRESIDENT 3,4. **RON RADOCHONSKI:** 208; INTRAMURALS 1,2,3,4; CHESS CLUB 2; YCS 3. **JOSEPH RADAKOVITS:** 204; FOOTBALL 1,2,3,4; BASEBALL 1,2,3,4; INTRAMURALS 1,2,3,4; IN CROWD 1,4; FRENCH CLUB 2; LETTERMEN'S CLUB 3,4; MATH CLUB 2; VICE PRESIDENT 2. **DALE RADASZEWSKI:** 218; INTRAMURALS 1,2,3,4; FRENCH CLUB 1,2; GERMAN CLUB 4; BASEBALL BALL 1,2; HONOR ROLL 3,4; VICE-PRESIDENT 2. **LARRY RADZIWON:** 221; FOOTBALL 2,3,4; WEIGHTING 2,3,4; INTRAMURALS 1,2,3,4; HONOR ROLL 1,2,3,4; LETTERMEN'S CLUB. **RICH RATSHOVSKY:** 221; INTRAMURALS 1,2,3,4; HONOR ROLL 1,2,3,4. **FRED REDEAUX:** 218; VICTORY EDITOR 4; GLEE CLUB 2; HOMECOMING COMMITTEE 4; PRESIDENT 1,2,4. **JOSEPH REED. GLENN REID:** 205; INTRAMURALS 1,2,3,4; PHOTOGRAPH CLUB 3. **ANTHONY REINERT:** 203; SPANISH CLUB; SOCCER 1; MATH CLUB; INTRAMURALS 1,2,3,4; IN CROWD 1,2,3,4; VICE-PRESIDENT 2. **MICHAEL RESTKO:** 219; INTRAMURALS 1,2, 3; SPANISH CLUB 1,2; SCHOOL PLAY 3,4; NEWSPAPER 4; METEOR EDITOR 4; IN CROWD 1,2,3,4; TREASURER 1.

STEPHEN MCMILLIN

DAVID NARS

ROBERT NASELLI

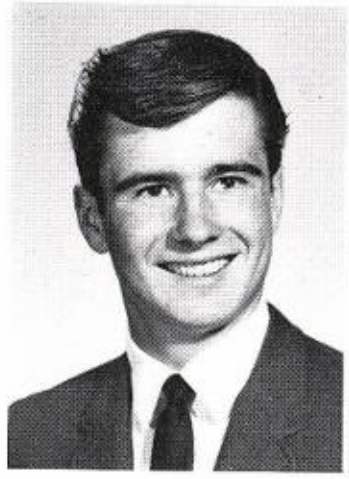

MIKE O'CONNOR

THOMAS OCZKOWSKI

ROBERT ODEN

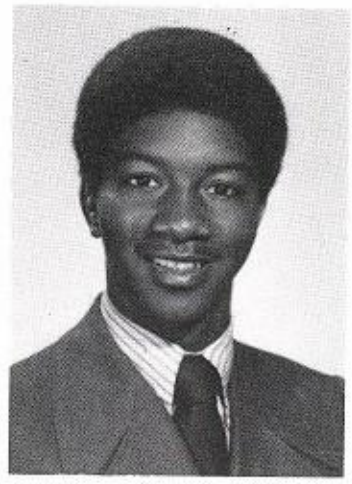

LARRY PAGE

JAMES PASCENTE

ANTHONY PATOUX

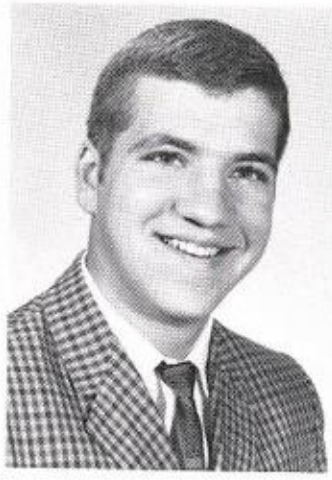

PETER PIWOWAR

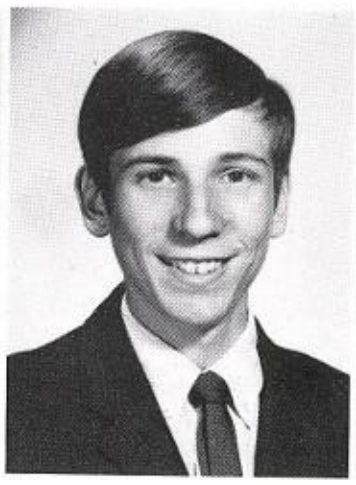

THOMAS PIWOWAR

JOSEPH POSLUSZNY

DALE RADASZEWSKI

LARRY RADZIWON

RICH RATSHOVSKY

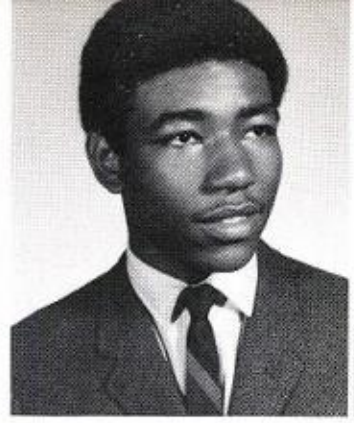

RICARDO ROBERTS

GERALD ROBINSON

MICHAEL ROGERS

RICHARD RUDECKI

ORACIO RUIZ

HECTOR SANDOVAL

JOSEPH SCARDINO

FRED SCHULTZ

LAWRENCE SCHULTZ

WILLIAM SELIGA

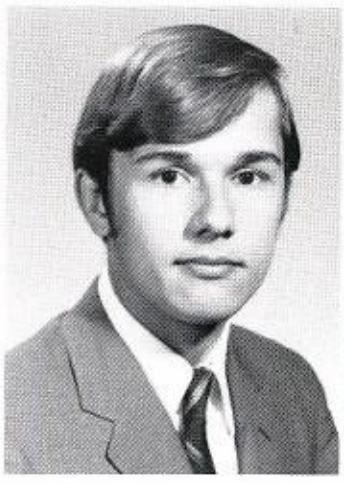

FRANK SKOPEC

HAROLD SMITH

JAMES SMITH

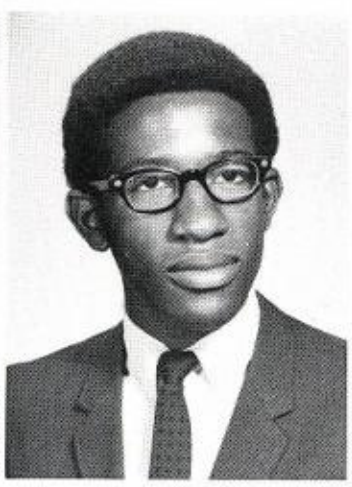

RICHARD SMITH

RICHARD SOBON

STANLEY SPARKS

FRANK SPITALLI

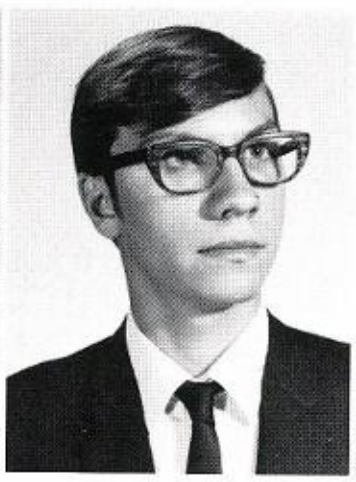

PAUL STANEK

CARL STAROSTA

DANIEL STEADMAN

ROBERT SWAN

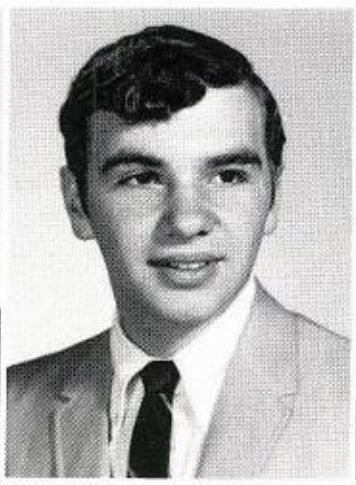

DENNIS SYLVESTER

WAYNE SZCZEPANSKI

MIKE TALORICO

FRED TAYLOR

FRED NELSON

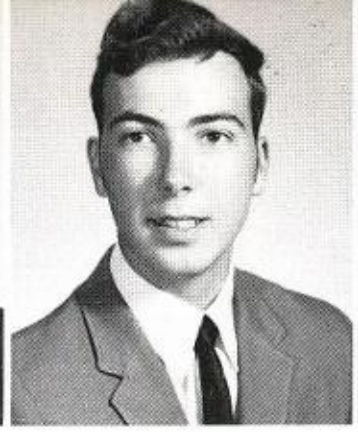

JAMES NEVEN

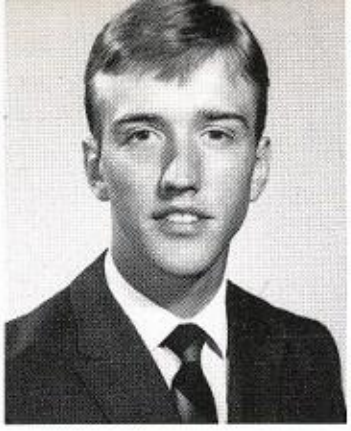

GERY NICOLEI

RUSS NIZNIK

KEVIN O'BRIEN

ROBERT OHAP

ORTEGA OLIVER

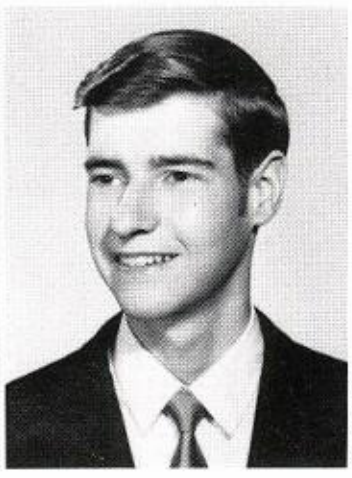

DANIEL O'REILLY

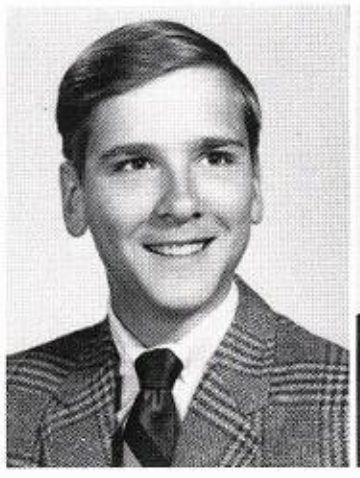

MICHAEL ORR

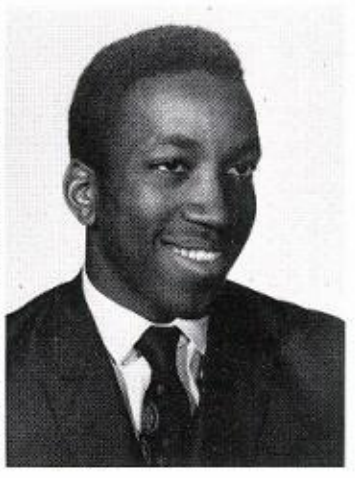

JAMES OWENS

AL PETERIS

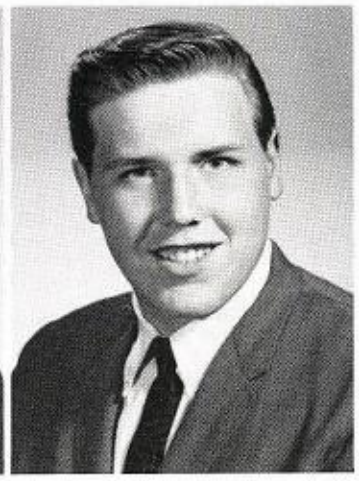

HENRY PETERS

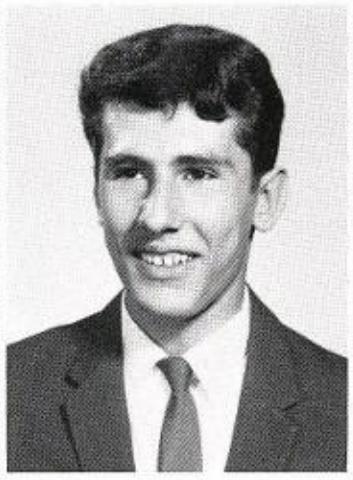

MICHAEL PETRIKENAZ

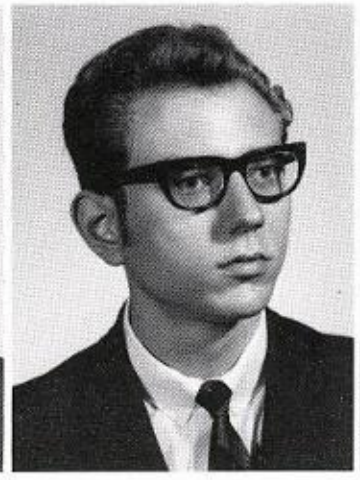

HOWARD PIERCE

VICTOR PITRE

GREG POWELL

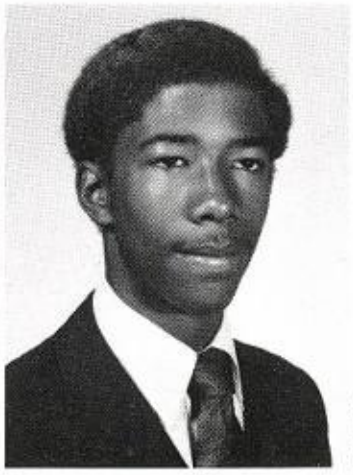

JERRY PRICE

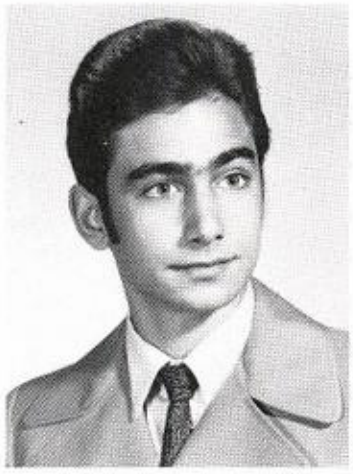

RICHARD PULCIANI

RON RADOCHONSKI

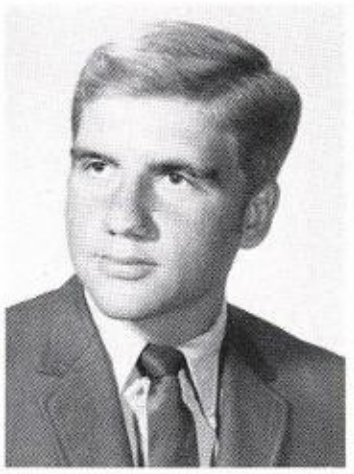

JOSEPH RADAKOVITS

FRED REDEAUX

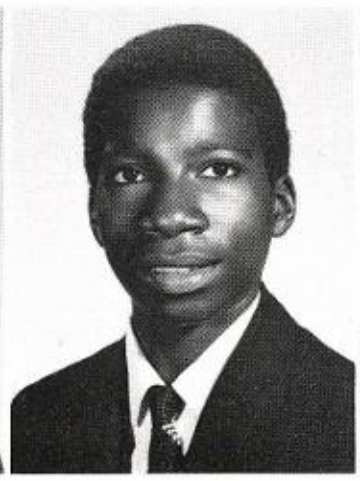

JOSEPH REED

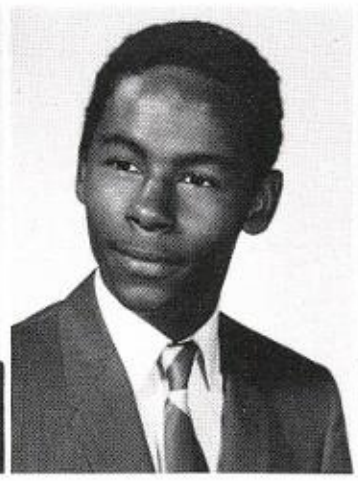

GLENN REID

ANTHONY REINERT

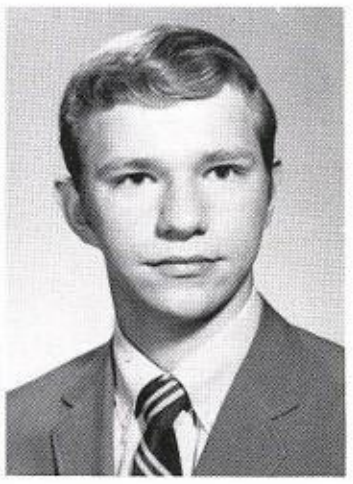

MICHAEL RESTKO

JOSEPH RYAN

GUY RZESZUTKO

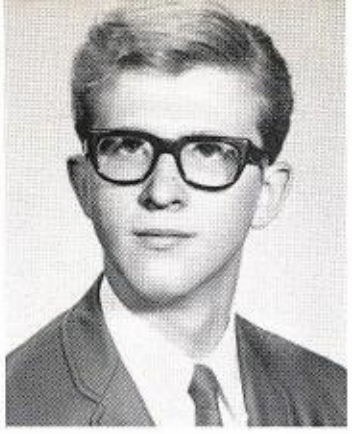

GREGORY SACON

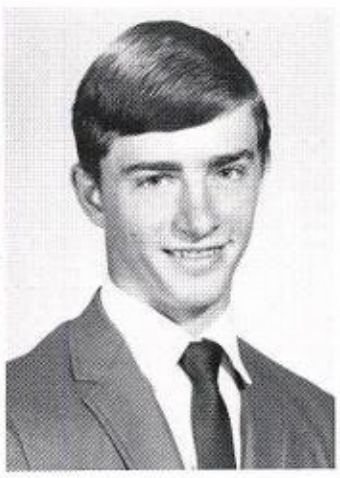

MICHAEL SIENKOWSKI

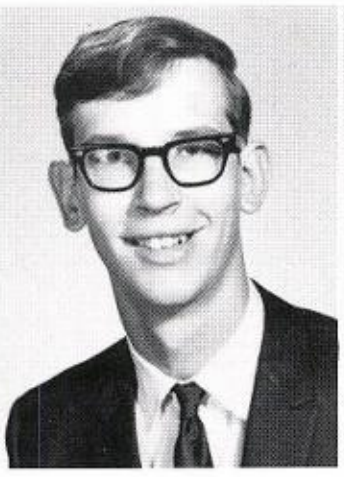

TONY SIPICH

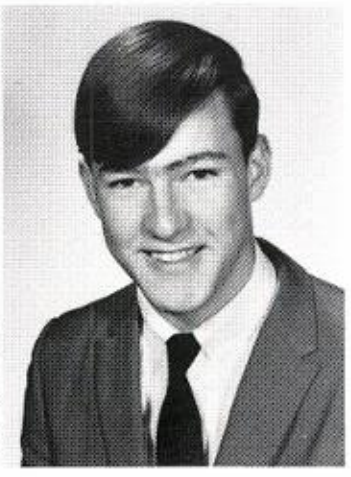

THOMAS SKAHILL

CHRIS SOJA

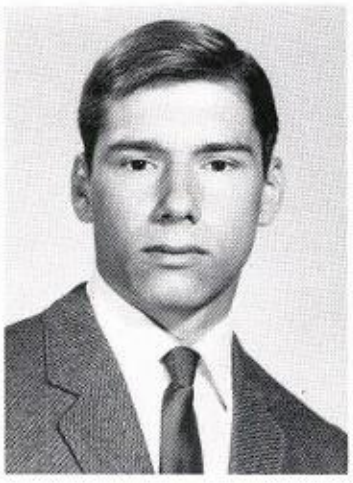

JEFF SOMMERFIELD

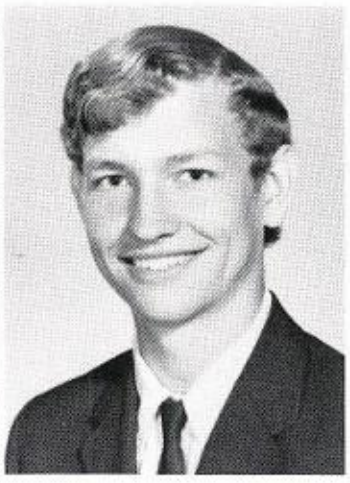

ROMAN SPARKIS

MICHAEL STONIS

JAMES STOPKA

LOUIS STORINO

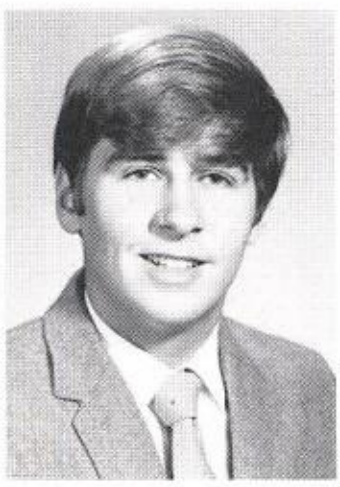

GEORGE TEBBENS

JAMES TEETER

MICHAEL TERRY

RICARDO ROBERTS: 203; IN CROWD 1,2,3,4; SPANISH CLUB 1; GLEE CLUB 2; TRACK 3; INTRAMURALS 1,2,3,4; TREASURER 1. **GERALD ROBINSON:** 204; SPANISH CLUB 1,2; IN CROWD 1,2, 3,4; INTRAMURALS 2,3; HONOR ROLL 1,2; TREASURER 1, SECRETARY 2. **MICHAEL ROGERS:** 221. **RICHARD RUDECKI:** 202; INTRAMURALS 1,2,3,4; SPEECH AND DEBATE 1. **ORACIO RUIZ:** 218; SPANISH CLUB 1; INTRAMURALS 3,4; VICE-PRESIDENT 1, TREASURER 4. **JOSEPH RYAN:** 202; INTRAMURALS 1,2,3,4; FRENCH CLUB 1,2; SERGEANT AT ARMS 1,2. **GUY RZESZUTKO:** 221; IN CROWD 3,4; INTRAMURALS 3,4; SPEECH AND DEBATE 3; SECRETARY 3. **GREGORY SACONY:** 221; IN CROWD 3,4; INTRAMURALS 3,4; SPEECH AND DEBATE 3; SECRETARY 3. **HECTOR SANDOVAL. JOSEPH SCARDINO:** 208; INTRAMURALS 1,2,3,4; SOCCER 2; TREASURER 4. **FRED SCHULTZ:** 202; SPANISH CLUB 1; MATH CLUB 2; INTRAMURALS 1,2,3,4. **LAWRENCE SCHULTZ:** 202; CHESS CLUB 3; HONOR ROLL 1,2,3,4; INTRAMURALS 1,2. **WILLIAM SELIGA:** 202; FRENCH CLUB 1,2; INTRAMURALS 1,2,3,4; IN CROWD 3,4; RADIO CLUB 1; TREASURER 1,2,3; VICE-PRESIDENT 4. **MICHAEL SIENKOWSKI:** 202; BASEBALL 1,2; INTRAMURALS 1,2,3,4; FRENCH CLUB 2; IN CROWD 1,4; SCHOOL COUNCIL 1. **TONY SIPICH:** 208; INTRAMURALS 1,2,3; PRESIDENT 2. **THOMAS SKAHILL:** 202; BASKETBALL 2,3,4; INTRAMURALS 1,2,3,4; CHESS CLUB 2; IN CROWD 1,2,3,4; TREASURER 2,3. **FRANK SKOPEC:** 204; INTRAMURALS 1,2,3,4; COIN CLUB 3; SPANISH 1; CROSS COUNTRY 1. **HAROLD SMITH:** 205; GLEE CLUB 2; MATH CLUB 2; FRENCH CLUB 1,2; RED CROSS PROGRAM 3,4; VICE-PRESIDENT 1. **JAMES SMITH:** 219; INTRAMURALS 1,2,3,4. **RICHARD SMITH:** 204; INTRAMURALS 1,2; GLEE CLUB 3; SCHOOL PLAY 4; NEWSPAPER 4. **RICHARD SOBON:** 202; INTRAMURALS 1,2,3,4; AERONAUTICS CLUB 2; IN CROWD 1,2,3,4; TREASURER 1. **CHRIS SOJA:** 208; FOOTBALL 1; INTRAMURALS 1,2,3,4; FRENCH CLUB 1; SERGEANT-AT-ARMS 1. **JEFF SOMMERFIELD:** 208; FOOTBALL 1,2,3,4; BASEBALL 1,2,3,4; INTRAMURALS 1,2,3,4; FRENCH CLUB 2; WEIGHT LIFTING 2,3,4; SECRETARY 1,2; VICE-PRESIDENT 3. **ROMAN SPARKIS:** 202; CHESS CLUB 1,2,3,4; INTRAMURALS 1,2,3,4; HONOR ROLL 1,2,3,4. **STANLEY SPARKS:** 202; INTRAMURALS 1,2,3,4; VARSITY BASEBALL 3,4; CHESS CLUB 2,3; FRENCH CLUB 2; TREASURER 1; SERGEANT-AT-ARMS 2,4. **FRANK SPITALLI:** 209; INTRAMURALS 1,2,3,4; SECRETARY 4. **PAUL STANEK:** 202; MATH CLUB 2; METEOR EDITOR 4; INTRAMURALS 1,2; HONOR ROLL 1,2,3,4; SPANISH CLUB; IN CROWD; N.H.S. **CARL STAROSTA:** 209; INTRAMURALS 1,2' SOCCER 1,2. **DANIEL STEADMAN:** 208; BAND 1,2,3; MARCHING BAND 1,2,3; INTRAMURALS 1,2,3,4. **MICHAEL STONIS:** 208; INTRAMURALS 1. **JAMES STOPKA:** 219; INTRAMURALS 1,2,3,4. **LOUIS STORINO:** 203; INTRAMURALS 1,2,3,4; SECRETARY 1,2,3,4. **ROBERT SWAN:** 208; INTRAMURALS 1,2,3; TREASURER 2. **DENNIS SYLVESTER:** 202; FRENCH CLUB 1,2; INTRAMURALS 1,2,3,4; **WAYNE SZCZEPANSKI:** 202; INTRAMURALS 1,2,3,4. **MIKE TALORICO:** 219; **FRED TAYLOR:** 219; INTRAMURALS 1. **GEORGE TEBBENS:** 204; INTRAMURALS 1,2,3,4. **JAMES TEETER:** 203; SPEECH AND DEBATE 1,2,3; SPANISH CLUB 1,2; BOWLING TEAM 1; TRACK TEAM 2; INTRAMURALS 1,2,3,4; TREASURER. **MICHAEL TERRY:** 219; CROSS COUNTRY 1,2; INTRAMURALS 1,2,3,4; IN CROWD 4.

RONALD THOMAS: 204; FOOTBALL 2; INTRAMURALS 1,2,3,4; SERGEANT AT ARMS 1. **GARRY THORNTON:** 218; BASKETBALL 1,2; BASEBALL 1,2; TRACK 2,3; CROSS COUNTRY 2,3; YCS; FOOTBALL 1; BAND 1,2; PRESIDENT 1; VICE-PRESIDENT 2,3; SERGEANT AT ARMS 4. **GERALD TOMISZEWSKI:** 209; INTRAMURALS 2,3,4; SPANISH CLUB 1; IN CROWD 3,4. **DENNIS TRZESNIEWSKI:** 204; INTRAMURALS 1,2,3,4; SPANISH CLUB 1,2; IN CROWD 1,2,3,4; BASEBALL 4; HONOR ROLL 1,2,3,4; TREASURER 2. **RAY TULICKI:** 202. **FRANK TURNER:** 209; INTRAMURALS 1,2,3. **THEODORE TWARDY:** 221; INTRAMURALS 1,2,3,4; TRACK 2; BASKETBALL 1. **RONALD USAUSKAS:** 203; BOWLING 1,2; FRENCH CLUB 1,2; INTRAMURALS 1,2,3,4. **FRANK VACCO:** 221; BASEBALL 1,2,3,4; BAND 1,2,3,4; IN CROWD 1,2,3,4; LETTERMEN'S CLUB 3,4; INTRAMURALS 1,2,3,4; PRESIDENT 1. **ARTHUR VEALS:** 221; TRACK 1; INTRAMURALS 1,2,3,4; SPANISH CLUB 1,2; LETTERMEN CLUB 1,2,3,4; PRESIDENT 1; VICE-PRESIDENT 2. **ALBERT VENDEL:** 202; BOWLING 1,2; BIOLOGY CLUB 2; CHESS CLUB 3; INTRAMURALS 2,4. **JOSEPH VILIMAS:** 202; INTRAMURALS 1,2,3,4; FRENCH CLUB 2; HONOR ROLL 1,2,3,4; BOWLING 1,2. **EMIDGIO VILLARRCAL. EDMUND VIZINAS:** 202; SPEECH AND DEBATE 1,2; STAMP AND COIN CLUB 1; CHESS CLUB 3; SPANISH CLUB 1; HONOR ROLL 1,2,3,4. **DAVID WALKER:** 205; INTRAMURALS 1,2,3,4. **DANIEL WALTERS:** 202; SPEECH AND DEVATE 1,2; TRACK 2; INTRAMURALS 1,2,3,4. **ADLAI WARNER:** 204; BASKETBALL 1; BASEBALL 4; IN CROWD 1,2; INTRAMURALS 1,2,3,4; MATH CLUB 2; FRENCH CLUB 1; VICE-PRESIDENT 1; TREASURER 2. **GERALD WERTELKA:** 203; FOOTBALL 1,2; BAND 1,2,3; PLAY BAND 1,2; CHESS CLUB 3; SENIOR PLAY 4; INTRAMURALS 1,2,3,4; IN CROWD 3,4; TREASURER 1, SECRETARY 2. **HOSMER WHEAT:** 209; COIN CLUB 1,2; CHESS CLUB 1; INTRAMURALS 1,2,3; SPANISH CLUB 1; IN CROWD 1,2. **JOHN WHITE:** 221; BASEBALL 1,2,3,4; FOOTBALL 4; INTRAMURALS 1,2,3,4; SPANISH CLUB; SECRETARY 3. **RENARD WHITE:** 208; FOOTBALL 1,2; INTRAMURALS 1,2,3,4; SPANISH CLUB 1; Y.C.S. 2,3; SECRETARY 1; SERGEANT AT ARMS 3. **JAMES WILLIAMS:** 205; SCHOOL PLAY 3,4; VICTOR EDITOR 4; TREASURER 1. **NORMAN WILLIAMS:** 203; CROSS COUNTRY 1; INTRAMURALS 1,2,3,4; IN CROWD 4; VICE-PRESIDENT 1,4. **RICHARD WILLIAM: RONNIE WILLIAM:** 219; INTRAMURALS 1,2,3,4; BASEBALL 1; TRACK 1; FRENCH CLUB 1,2; TREASURER 1,2. **GERALD WILLIAMS:** 218; INTRAMURALS 1,2,3,4; SPEECH AND DEBATE 4; BIOLOGY CLUB 4; GERMAN CLUB 4; IN CROWD 4. **JOSEPH WILLIAMSON:** 204; MATH CLUB 2; IN CROWD 1,2; SECRETARY 1,2. **EDWIN WILSON:** 202; INTRAMURALS 1,2,3,4. **JOHN WIOREK:** 203; INTRAMURALS 1,2,3,4; IN CROWD 1,2l **HENRY WISNIEWSKI:** 209; FOOTBALL 2,4; INTRAMURALS 2,4; WEIGHT LIFTING 2,4l **PAUL WODARCZYK:** 205; INTRAMURALS 1,2,3,4. **CAREY WRIGHT:** 218; CROSS COUNTRY 1,2; TRACK 1,2,3,4; IN CROWD 3,4; LETTERMEN'S CLUB 3,4; INTRAMURALS 1,2,3,4. **ROBERT WRIGHT:** 209; INTRAMURALS 1,2,3,4; SERGEANT-AT-ARMS 1; VICE-PRESIDENT 3. **KENNETH YARA:** 219; INTRAMURALS 1,2, 3,4. **JAMES YOUNG:** 203; INTRAMURALS 1,2,3,4. **STEFAN YOUNG:** 204; INTRAMURALS 1,2,3,4; TRACK 2; FOOTBALL 2; SPANISH CLUB 1,2; IN CROWD 1,2; BIOLOGY CLUB 2; Y.C.S. 3; SENIOR CLASS PRESIDENT. **WILLIAM ZELENC:** 209; BASEBALL 1,2; FOOTBALL 1,2; INTRAMURALS 1,2,3,4. **MICHAEL ZMUDA:** 205; INTRAMURALS 1,2,3,4. **MIKE ZROSKIE:** 209; INTRAMURALS 1,2,3,4; IN CROWD 4. **MIKE ZUKOWSKI:** 205; INTRAMURALS 1,2,3,4; SPANISH CLUB 1; SECRETARY 1.

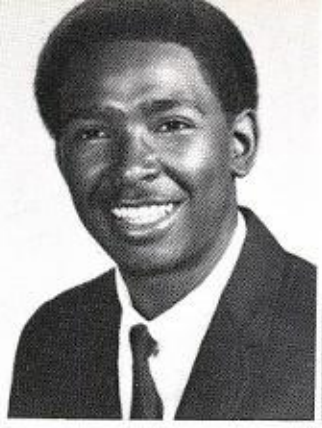

RONALD THOMAS

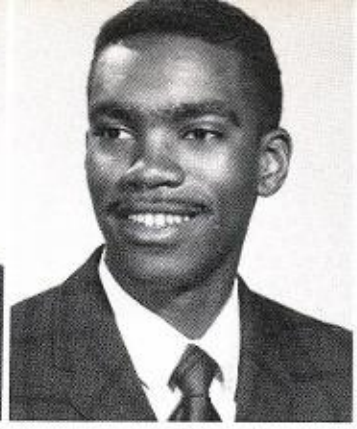

GARRY THORNTON

GERALD TOMISZEWSKI

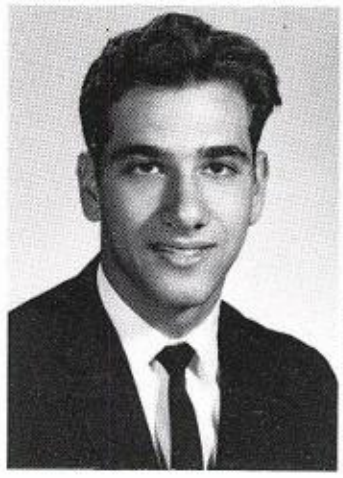

FRANK VACCO

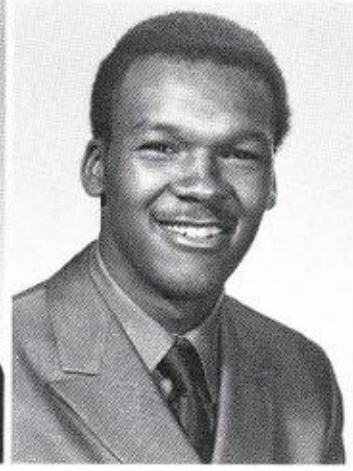

ARTHUR VEALS

ALBERT VENDEL

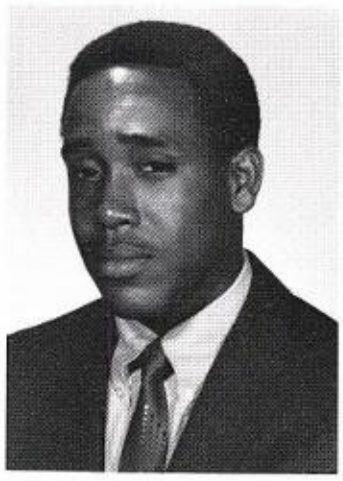

ADLAI WARNER

GERALD WERETELKA

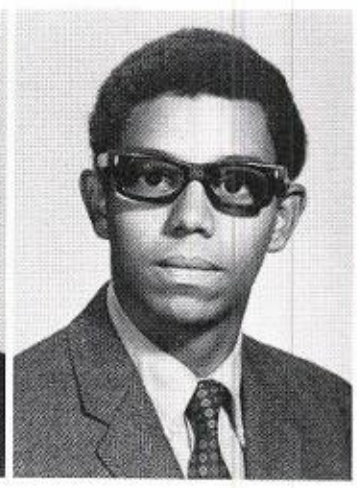

HOSMER WHEAT

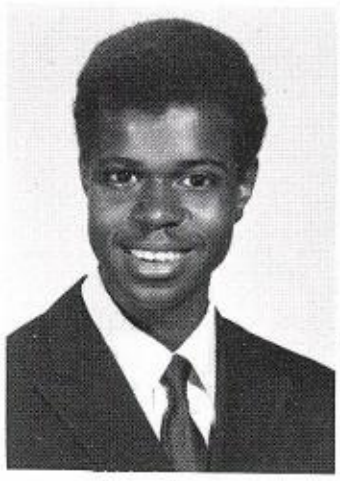

RONNIE WILLIAM

GERALD WILLIAMS

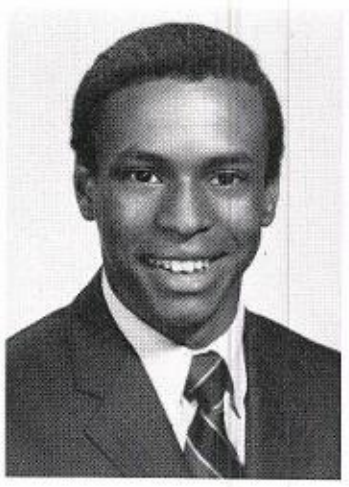

JOSEPH WILLIAMSON

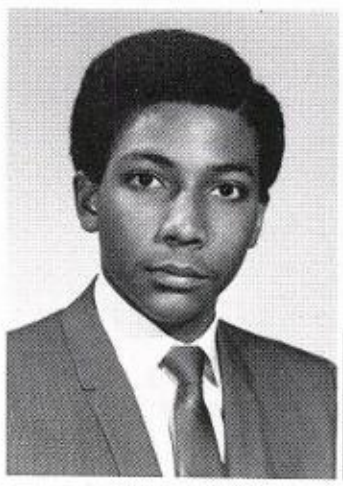

ROBERT WRIGHT

KENNETH YARA

JAMES YOUNG

ENNIS TRZESNIEWSKI

RAY TULICKI

FRANK TURNER

THEODORE TWARDY

RONALD USAUSKAS

JOSEPH VILIMAS

EMIDGIO VILLARRCAL

EDMUND VIZINAS

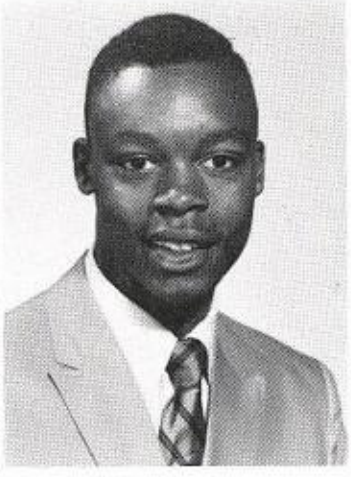

DAVID WALKER

DANIEL WALTERS

JOHN WHITE

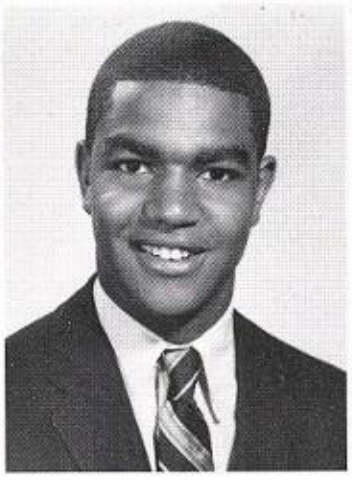

RENARD WHITE

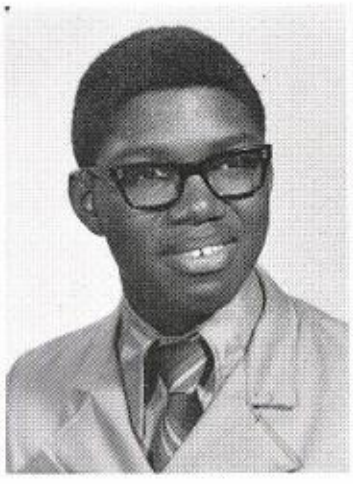

JAMES WILLIAMS

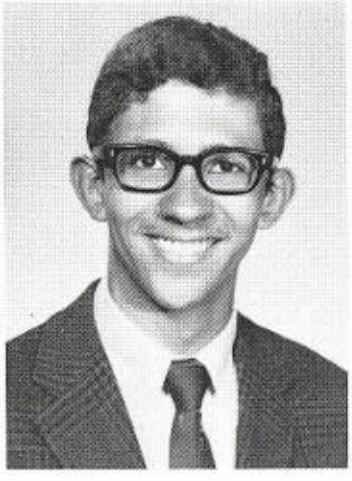

NORMAN WILLIAMS

RICHARD WILLIAM

EDWIN WILSON

JOHN WIOREK

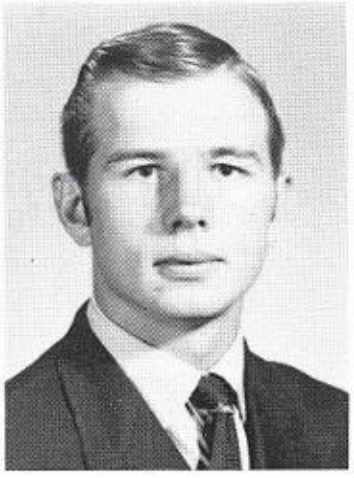

HENRY WISNIEWSKI

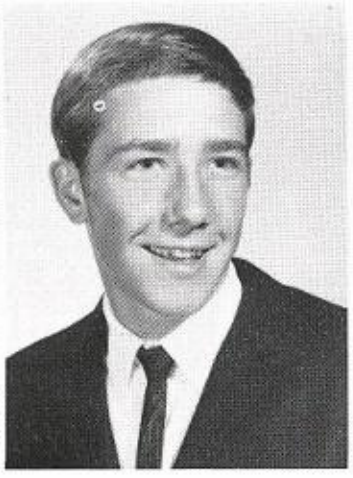

PAUL WODARCZYK

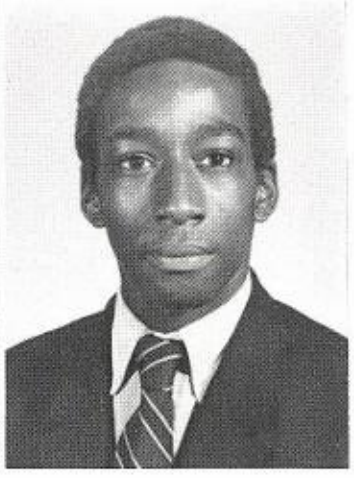

CAREY WRIGHT

STEFAN YOUNG

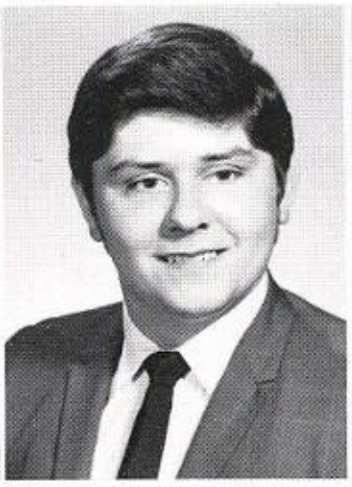

WILLIAM ZELENC

MICHAEL ZMUDA

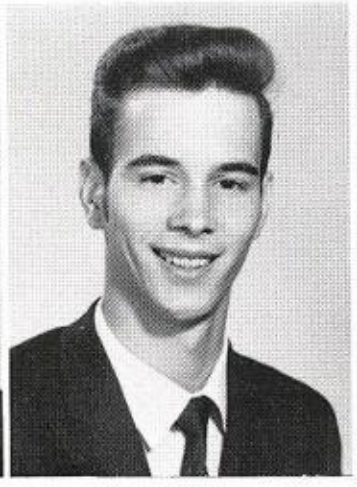

MIKE ZROSKIE

MICHAEL ZUKOWSKI

BARTH,B.
BELT,P.
BENINATO,R.
BITTNER,E.
CALLAN,J.
CUMMINGS,J.
DALEY,W.

JR. 312

DEVENS,D.
DRZAZGA,B.
DZIERGAS,K.
FOSTER,A.
FREEMAN,E.
JANIK,J.
KEENE,A.
KLOVAS,C.

KOSIEL,R.
KOSLAR,K.
LENKOWSKI,P.
LINDENMEYER,P.
LISINSKI,G.
MAHER,G.
MATULIS,A.
MCNAMARA,R.

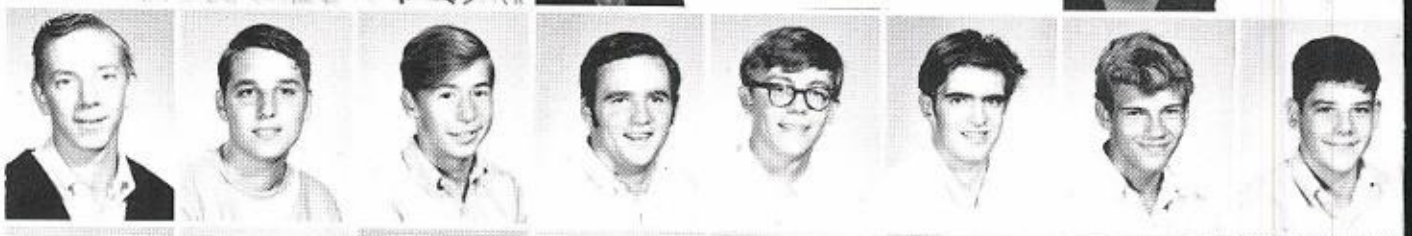

MORRISON,T.
PACE,D.
PALKA,D.
PALUCH J.
PATTERSON,L.
PHELAN,R.
PIMENTEL,R.
POTRAWSKI,R.

PYLES, P.
RAY, M.
SANDOVAL, J.
SENEGAL, M.
SERVA, R.
SKINNER, M.
SKROCKI, J.
TUMINELLO, R.

JR. 313

ALEXANDER, L.
ARCHIE, J.
AUGLE, M.
BANKS, W.
BELL, M.
BOGUSZ, J.
BOLBOT, J.

BONELLO, F.
BONKO, W.
CECIL, T.
CZARNECKI, J.
DAVIS, L.
DONATO, J.
DUSZYNSKI, M.
ELIGAN, R.

GARCIA, G.
GAYNOR, P.
JACOBO, J.
JOHNSTON, J.
KURASZEK, J.
LEYDEN, J.
MALINOWSKI, M.
MCFADDEN, D.

MCINERNY, M.
MORAVEK, J.
NARDUCY, D.
OCONNELL, K.
PENZANTO, J.
PYLES, C.
SANTIAGO, R.
SAVAGE, M.

VAUGHN, W.
VENEGAS, R.
YANGI, F.
BECVAR, R.
BOGOLIN, G.
BROWN, J.
BUCKLEY, M.

JR. 314

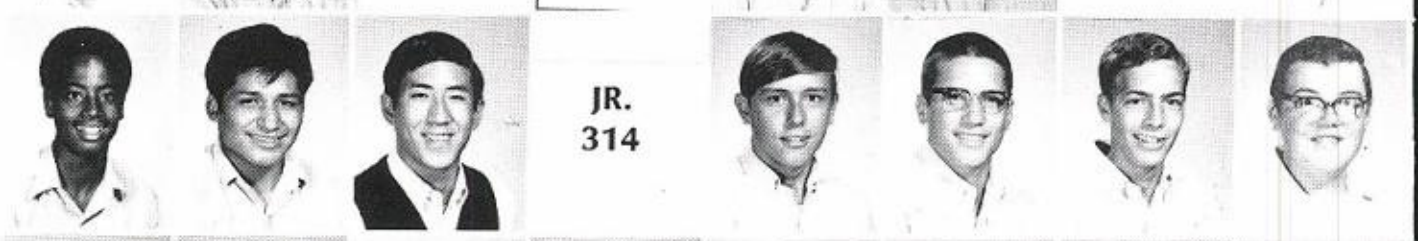

BURKE, R.
CARDWELL, L.
COCRAN, W.
GIERUT, R.
HACKNEY, H.
JOHNSON, W.
KLINTWORTH, D.
KRENZEL, T.

KURCZAK, M.
LENKOWSKI, G.
LOS, R.
MOLONY, P.
NAUSEDA, A.
OLEJNICZAK, G.
PATTERSON, C.
PETRICH, J.

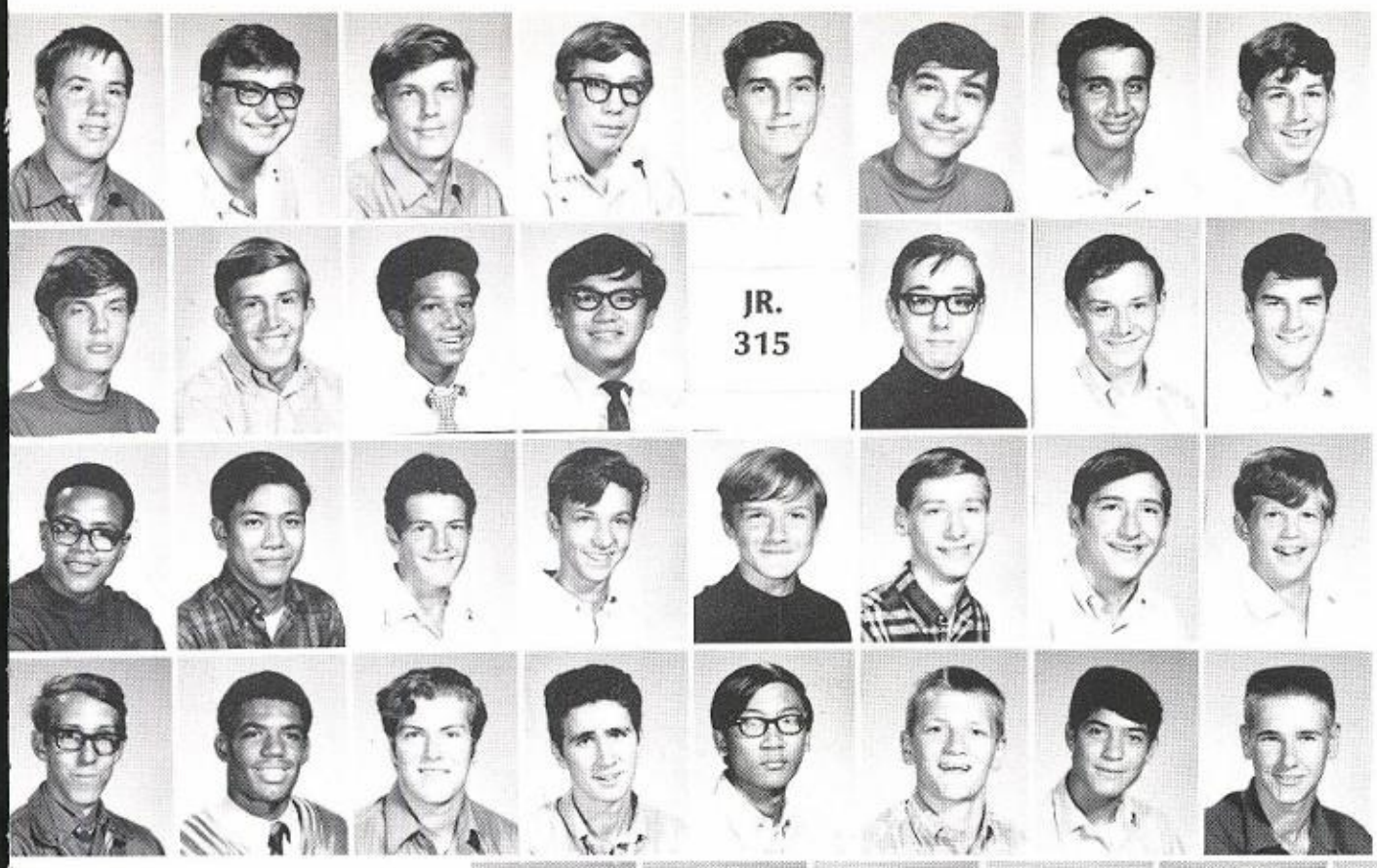

QUINN, P.
RADWAN, J.
RIBSKIS, V.
RUSSELL, G.
STANKUS, G.
SZAFRANIEC, J.
TIARDOVICH, M.
TOKARZ, D.

VAICKUS, L.
WYDRA, G.
YOUNG, E.
YUEN, M.
AMBROSE, D.
BENSON, R.
BORTOLI, T.

JR. 315

CALHOUN, K.
CHIU, W.
CUOMO, R.
EBNER, J.
FIJOLEK, M.
GERVAIN, M.
JAGODZINSKI, T.
KOLLING, W.

KRZYWICKI, M.
MATTHEWS, E.
MC NULTY, T.
MOONEY, L.
MOY, H.
MUELLER, K.
OCHOA, A.
PARKER, J.

EINCZAK, S.
IWOWAR, G.
RATL, K.
YBSKI, R.
QUINN, T.
SILDER, J.
TOWNSEND, R.
TRELLA, W.

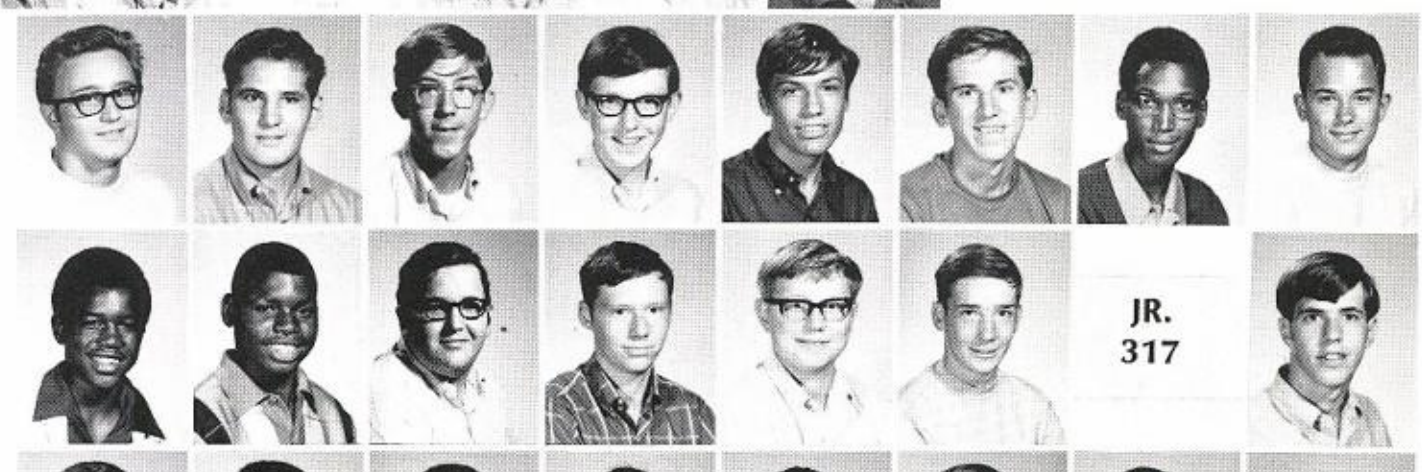

RICKE, W.
URNER, K.
RSETTO, S.
WATERS, J.
WILKIN, M.
WOODS, P.
ANLEITNER, T.

JR. 317

ANTONINI, E.
BURGIN, L.
BUSH, D.
CHAN, J.
CLASSEN, R.
CUNNINGHAM, J.
FEDYK, L.
GRUBLESKY, T.

HERRERA, A.
KACYNSKI, D.
KASPER, J.
KIPKA, J.
KUNG, J.
LAUZON, N.
LITTERIO, M.
MANAK, G.

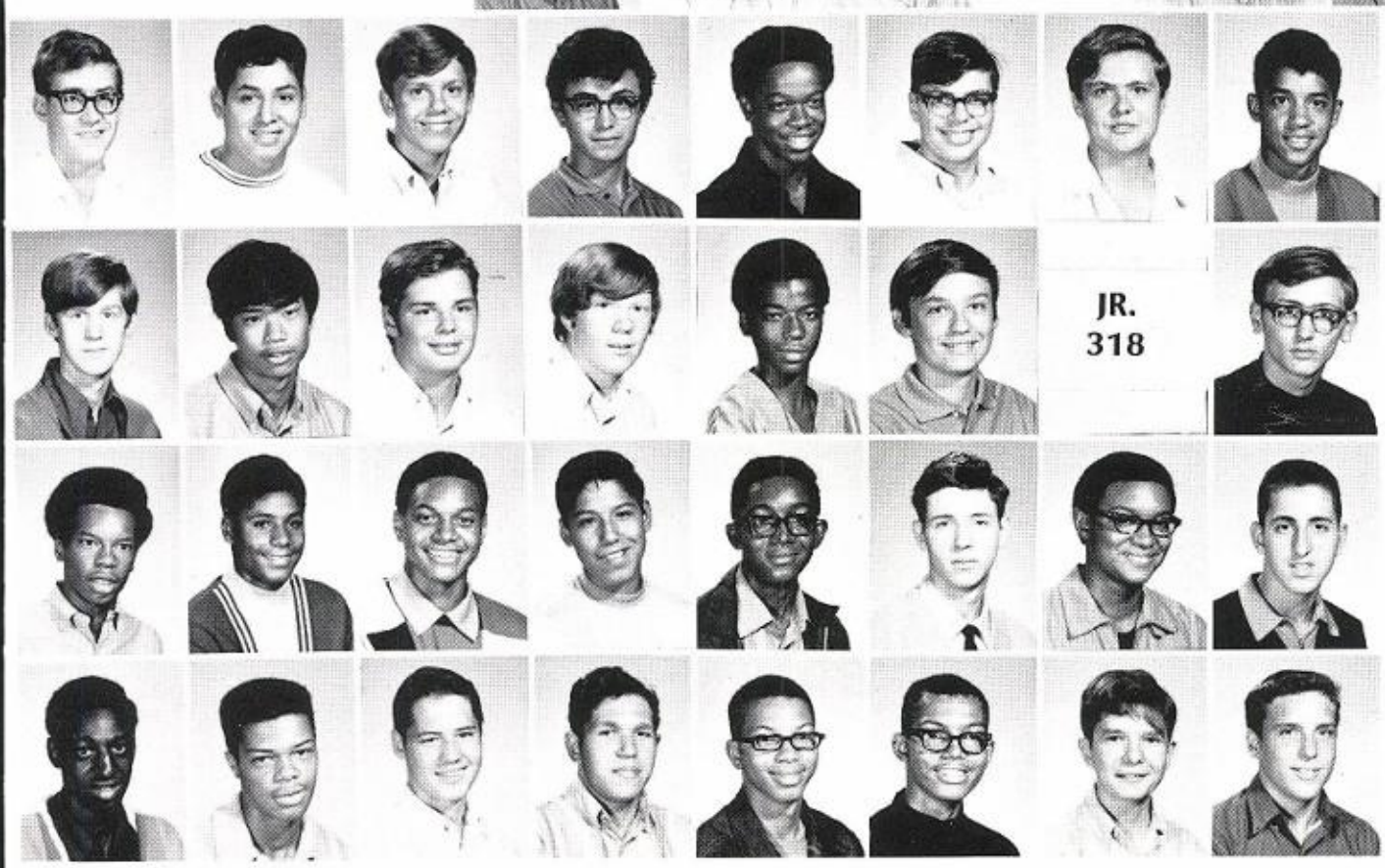

MATHIS, M.
MUNOZ, H.
PALERMO, C.
PATINO, J.
PORTER, H.
ROGUL, W.
RUDD, R.
RUSSELL, K.

SAWICKI, L.
SHOW, G.
SPIZZIRRI, J.
TERRELL, R.
TURNER, R.
WICUS, E.
ALYINOVICH, J.

JR. 318

BAILEY, K.
BARRY, D.
BONDS, G.
CHAVARRIA, A.
CRAIG, E.
CONNOR, R.
DAVIS, R.
DEFALCO, R.

DIXON, A.
FRANCIS, G.
GILMARTIN, M.
JACKSON, C.
JOHNSON, G.
LONES, J.
KAZAMEK, M.
KRUZEL, B.

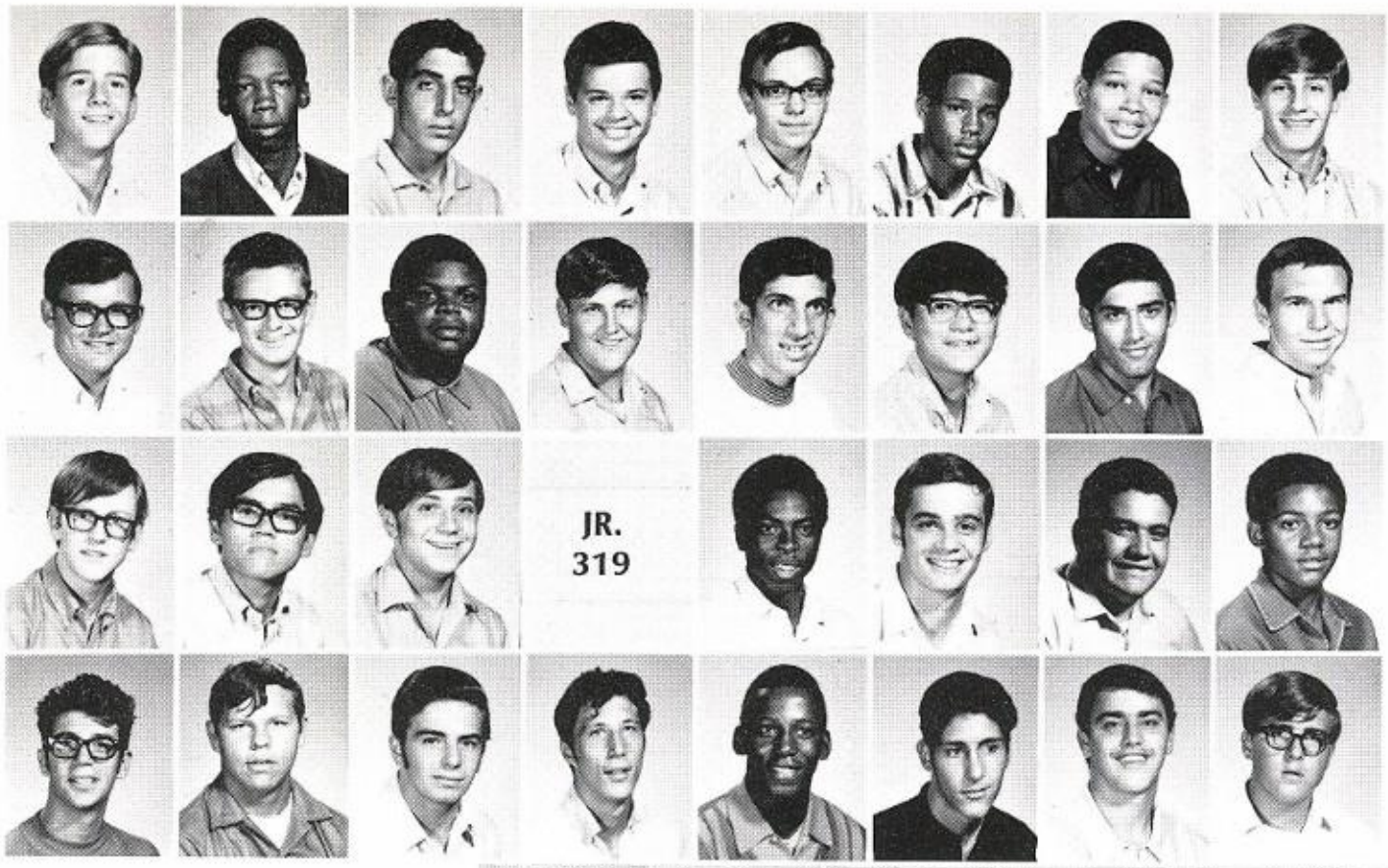

MCTIGUE, M.
MILLS, W.
MOLINI, J.
PANASKY, L.
PANNARALLA, E
PHIPPS, W.
PICKETT, J.
PRADKE, J.

PROWICZ, E.
RZASA, P.
SCAIFE, C.
SCHICK, R.
SINOPLE, A.
TOM, G.
VACCARELLO, J.
VELIONAS, J.

VICTORY, J.
YUEN, A.
ZYGNUTOWICZ, R.
ACKAR, A.
AIEVOLI, F.
BALESTRI, R.
BARRY, D.

BATTAGLIA, J.
BODINET, C.
BRUNO, D.
CATIZONE, C.
CHICK, J.
DIGANGI, J.
FISCHER, C.
FISCHER, J.

JR.
319

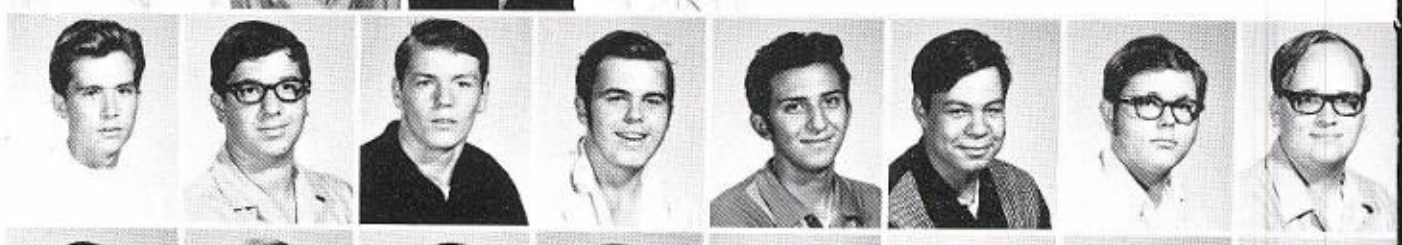

FITZPATRIC, K.
GARCIA, R.
GREEN, R.
KOSSART, P.
LOPEZ, A.
LORETTO, J.
LONTKA, R.
PADILLA, R.

RAMEL, J.
REYNOLDS, L.
ROGERS, P.
SATRAITIS, J.
SEPULVEDA, D.
SUMMERS, B.
TRUEBA, M.
VIRAMONTES, A.

WALKER, J.
BUJAS, D.
DELMAGORI, G.
FIK, J.
FURMANEK, W.
GEERS, J.
GIOVANNONI, G.

JR.
320

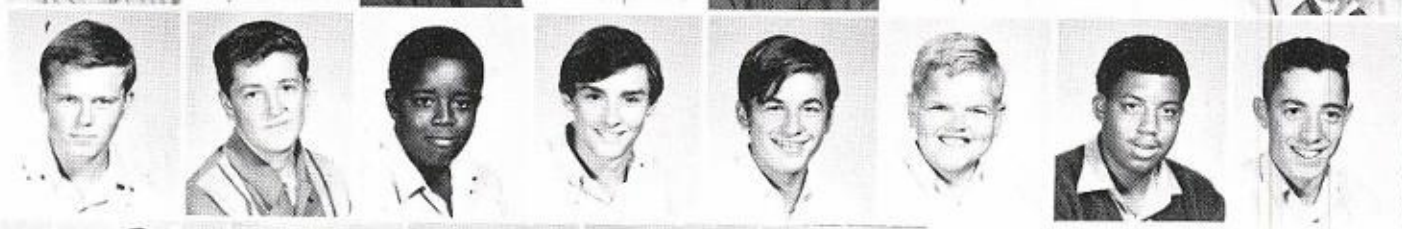

GLOWAKI, W.
HAYES, J.
HORVATH, E.
JACKSON, J.
LAKOMIAK, G.
LEWANDOWSKI, J.
LIVELY, D.
LO DUCA, C.

LUCKETT, D.
LUMPP, T.
MARTIN, K.
MARTINEZ, E.
MEYERS, R.
MORRIS, G.
MOSS, G.
NEEDHAM, R.

PREUSSER, R.
PUSATERI, P.
SCALISE, C.
SCHULTZ, J.
SLIWA, R.
STELLE, L.
SWINFORD, L.
THORTON, M.

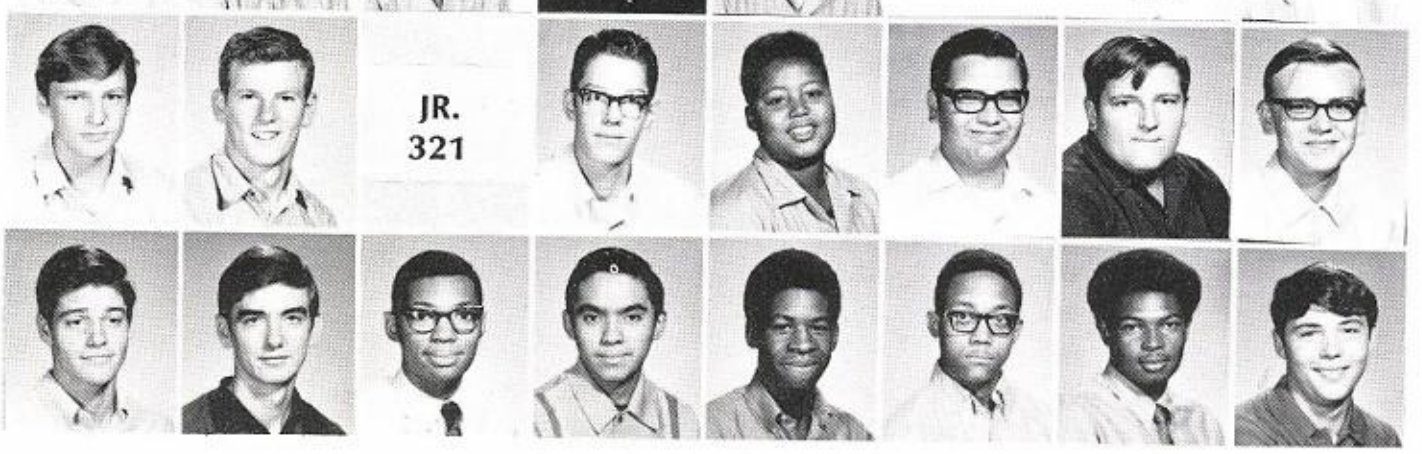

JR.
321

WALOWSKI, D.
WILLIAMS, G.
COCANIG, D.
DAVIS, W.
DEGREGORIO, M
DYBAS, T.
EJKA, K.

GARPIEL, D.
HALLORAN, D.
HENDERSON, H.
HERNANDEZ, M.
JACKSON, R.
JAMES, C.
JENKINS, R.
KLEIN, N.

ASSANDRELLO, J.
UKASZEWSKI, K.
MAGGIO, J.
MCLAIN, J.
MIRRO, R.
PADILLA, R.
PALMER, A.
PALMISANO, T.

ARADISO, G.
OWELL, M.
AMPICK, K.
TEC, T.
VECCHIO, D.
WOODS, R.
ZNOY, P.

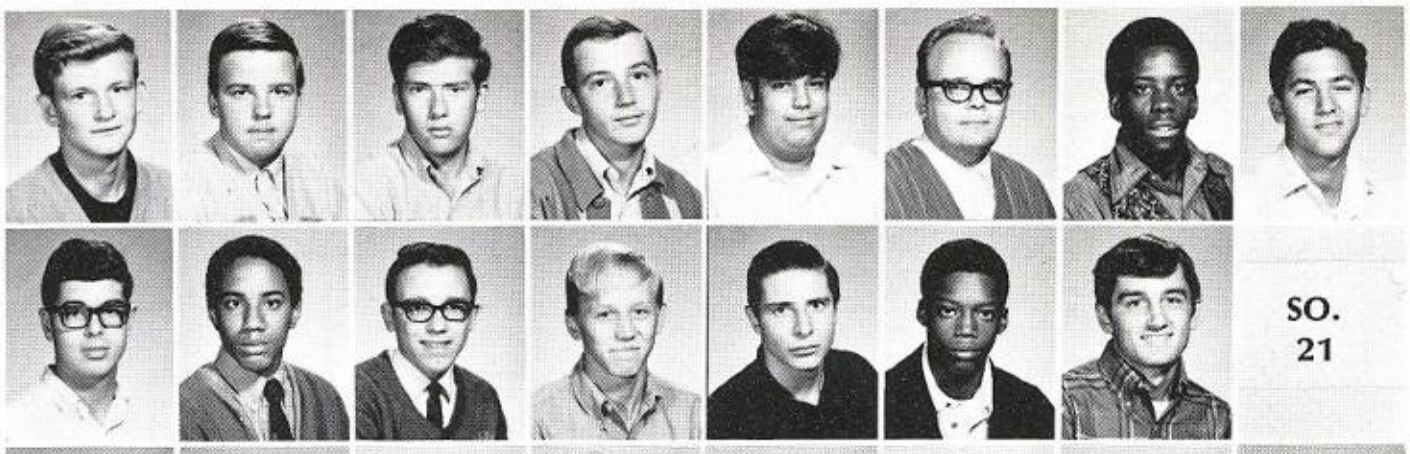

SO. 21

NDERSON, D.
AHDE, E.
AILEY, H.
ARTETT, J.
CALICOTT, S.
CHAN, J.
DIXON, J.
GOMOLKA, W.

OY, R.
UDSON, E.
OZIEL, J.
ANE, H.
LAUZON, D.
MILLER, M.
MONTGOMERY, F.
NICHOLSON, P.

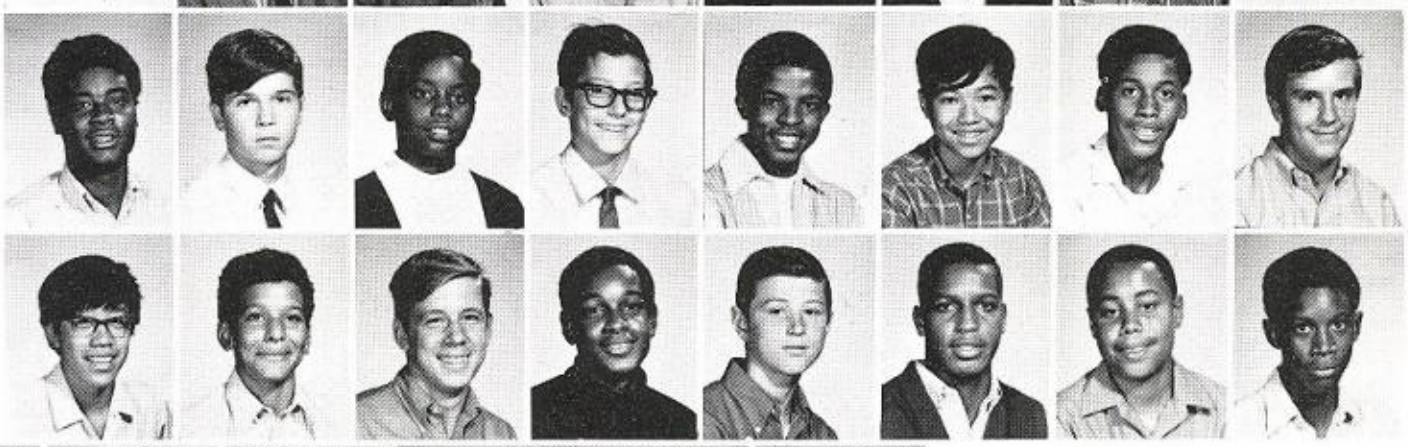

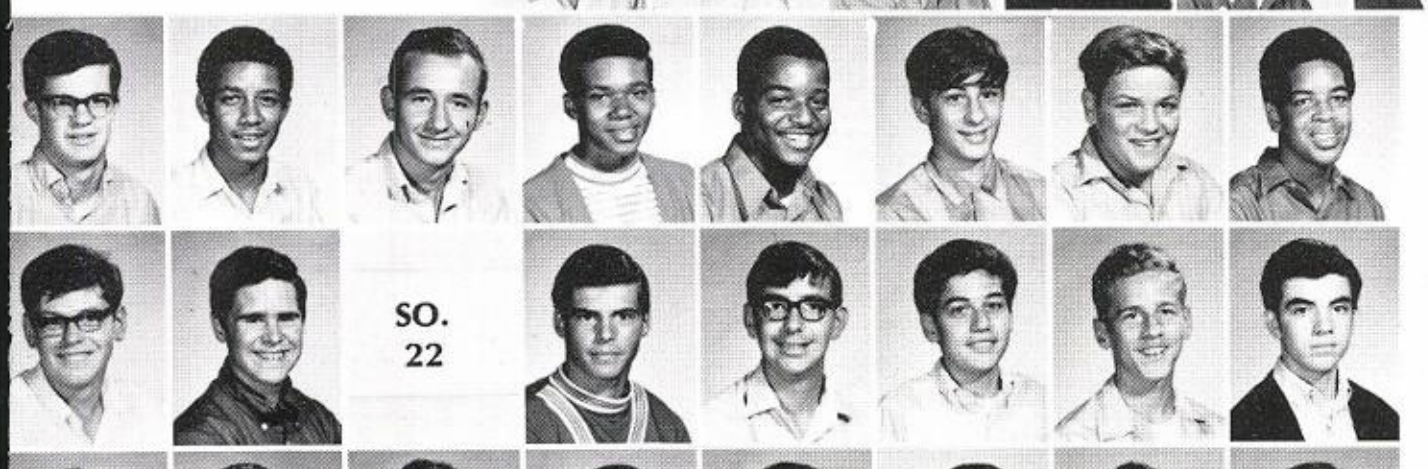

SO. 22

O'NEIL, M.
PERRY, P.
RENTAUSKAS, B.
ROBINSON, M.
ROYSTER, D.
TOKARZ, S.
WASIK, P.
WHITWORTH, R.

ZELENC, D.
ZON, J.
BELLAVIA, R.
BROCK, B.
CAPRE, G.
CARROL, T.
CERVANTES, H.

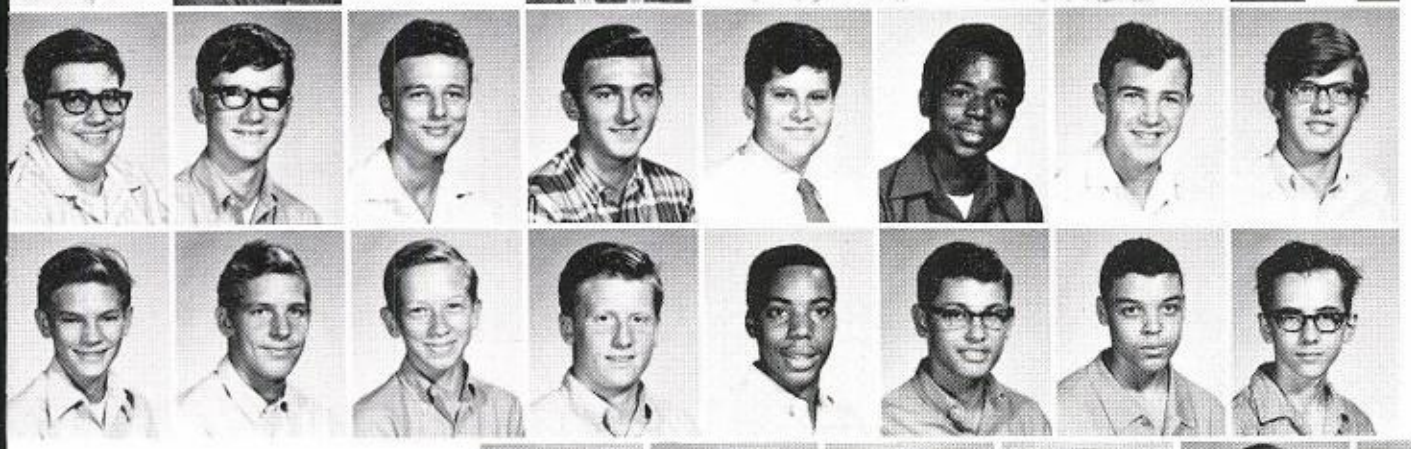

DILIBERTO, J.
DOWNS, M.
DROBA, D.
DRWAL, J.
FEDORKO, S.
FIELDS, L.
JONES, R.
GRYGOROEWICZ, A.

KORDELEWSKI, J.
KOSTECKA, W.
KUBIS, G.
KUKUK, T.
LYLES, K.
MATTHES, J.
MCLEARY, L.
MIELCAREK, T.

MIHOJEVICH, P.
MLADIC, R.
MORANO, N.
NAVICKAS, N.
NOGA, L.
RUDZIEWCIZ, J.
SENESE, J.
SCHILLING, T.

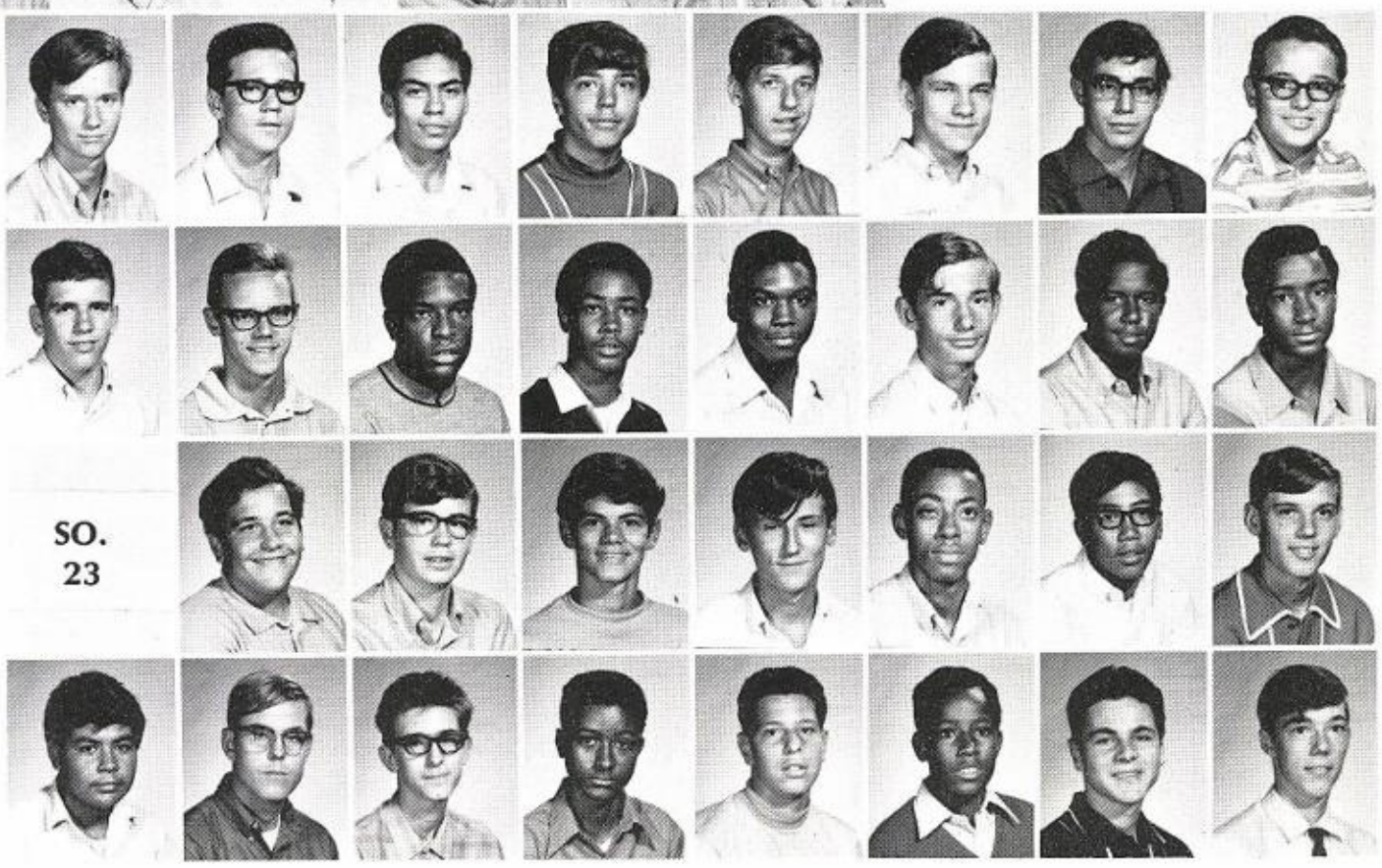

SHEEHAN,
SMITH, R.
SMITH, W.
TAYLOR, A.
THOMPSON, H.
TYNER, W.
URQUHART, W.
WELCH, D.

SO. 23

ABETE, A.
AKERS, R.
BALICH, M.
BECVAR, R.
CASON, J.
CHIN, K.
COOLEY, J.

CUEVAS, C.
DYRKACZ, J.
FISCHER, R.
GARRETT, A.
GURGONE, J.
GREY, M.
HARDT, D.
HEFFERNAN, B.

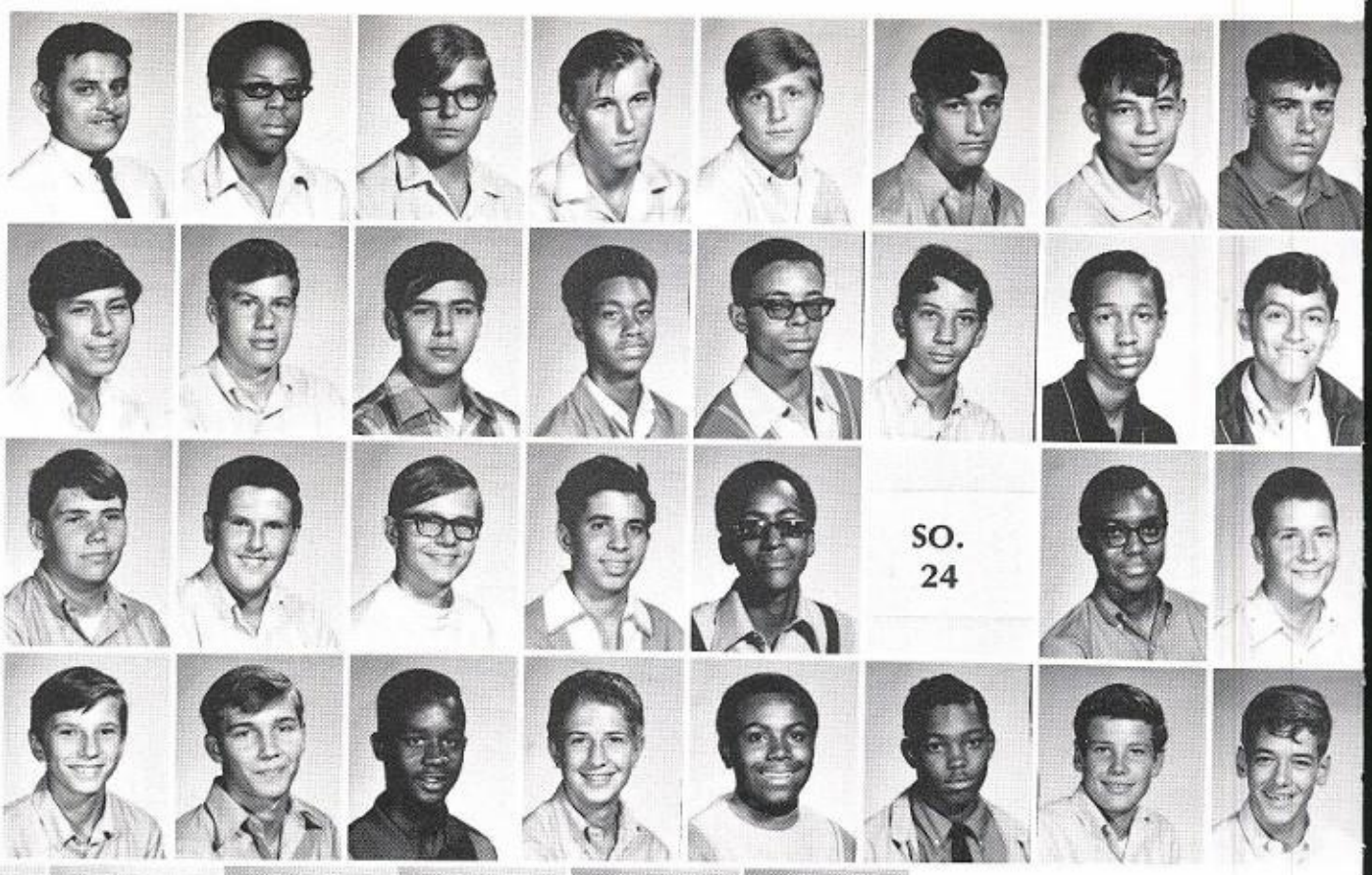

HERNANDEZ, H.
JONES, L.
JUODVALKIS, A.
KANIA, E.
KRAL, L.
LEDESMA, A.
LORETTO, F.
MCLAUGHLIN, M.

MACIAS, J.
NAVAS, K.
PEDROZA, S.
PLOTT, A.
RIDDICK, J.
ROCCO, F.
ROSS, J.
SOSAPAVON, O.

SUCHARSKI, T.
THORNTON, J.
TOKARSKI, J.
VITTORI, J.
WHITING, K.
BOWIE, L.
BROWN, R.

SO. 24

DEMAR, W.
EDART, M.
ELLIOTT, L.
ERASMUS, G.
HARRIS, C.
JONES, J.
LEWANDOWSKI, E.
LOSOS, M.

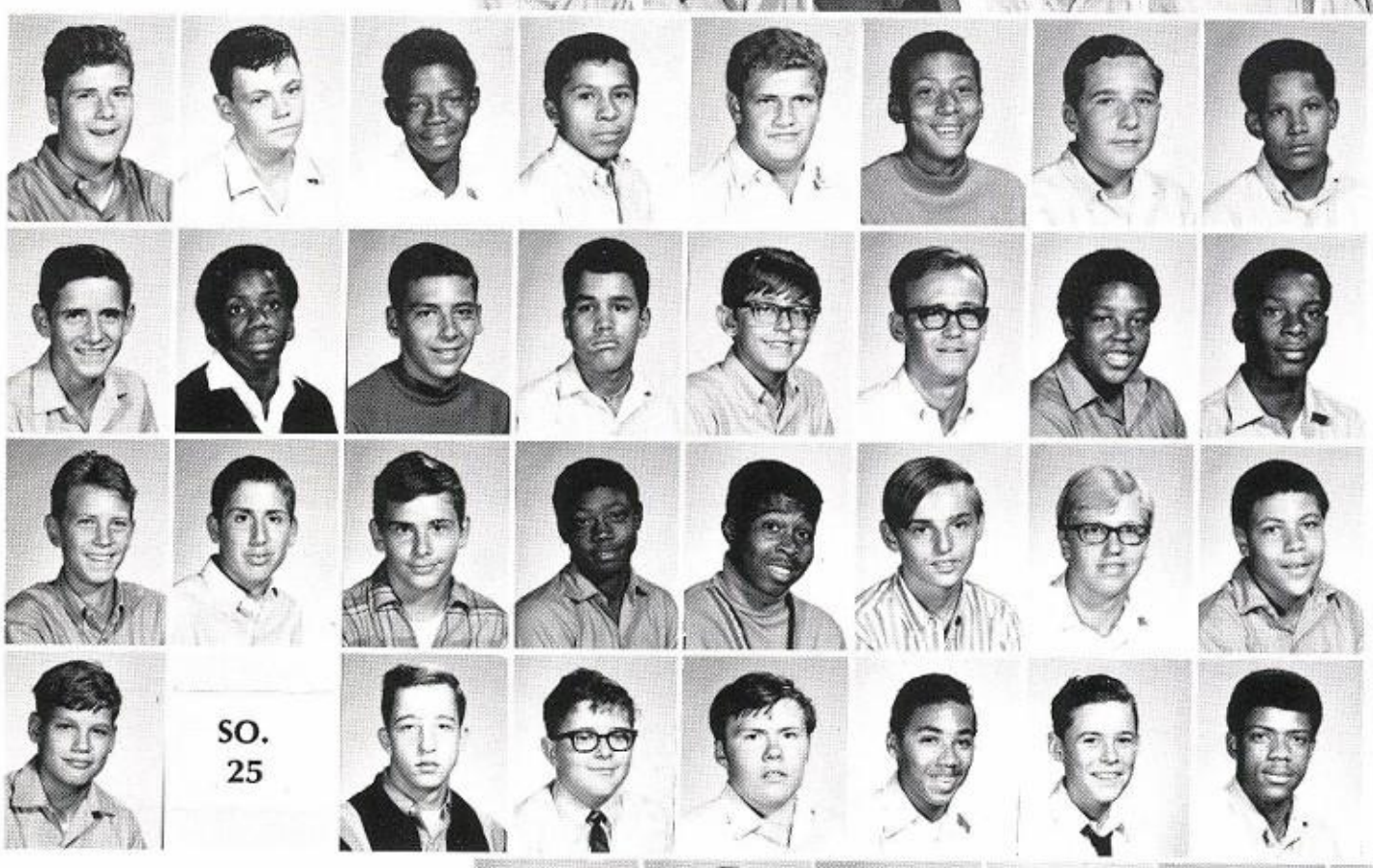

MADIA, R.
MCDERMOTT, D.
MOORE, B.
MORALES, T.
MORANO, D.
NELSON, L.
O'CONNOR, J.
PIERCE, L.

PITASSI, J.
ROBERTS, L.
SALERNO, N.
SANCHEZ, A.
SETLAK, P.
SHENBERGER, J.
SMITH, K.
STUDDARD, L.

SZABLA, K.
VIGON, E.
WASHETAS, E.
WILLIAMS, M.
WILLIAMS, G.
WOJTAK, J.
WOLOWIEC, R.
YATES, K.

SO. 25

ZWADOWSKI, W.
BARD, J.
BROWN, J.
FROBES, J.
GREEN, S.
HANKINS, M.
HERTE, R.

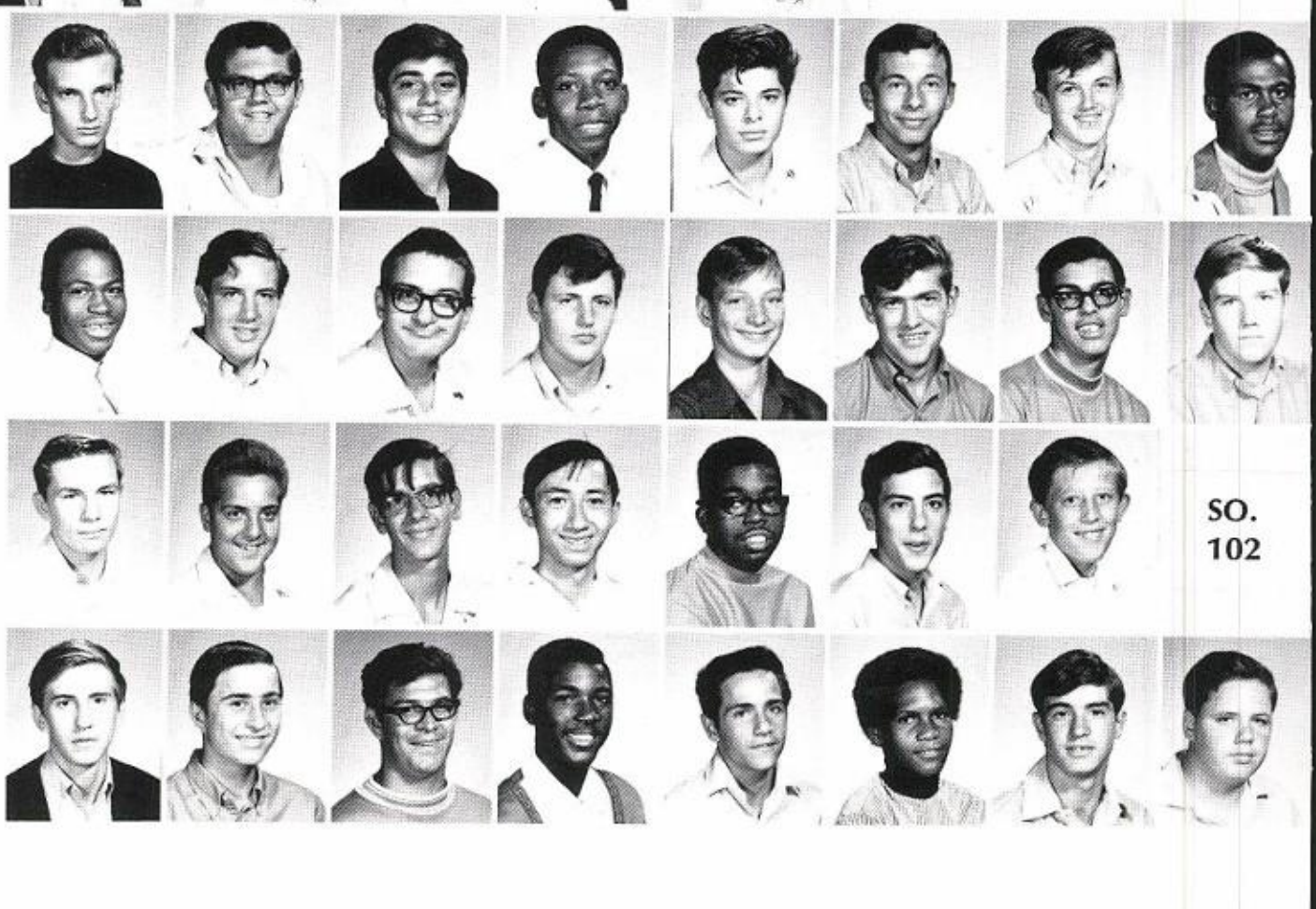

LEGENZA, E.
MCKEONE, J.
MARANO, J.
MASON, J.
MENDOZA, A.
MOORE, T.
MORRISSEY, J.
NEEDHAM, W.

OWENS, E.
PANJAN, G.
PIEGARI, W.
PRIORELLO, N.
SABUTIS, F.
SMITH, R.
TADIN, G.
THIELMAN, J.

TUGMAN, D.
WEYER, C.
WOJCIK, P.
WONG, D.
WOODS, H.
YERSICH, J.
ZASTRO, T.

SO. 102

BARTKOWIAK, D.
BREWERTON, A.
CADILLO, D.
COLEMAN, S.
DEGRAZIA, D.
DESHAZOR, B.
DIGARO, C.
DOWNS, E.

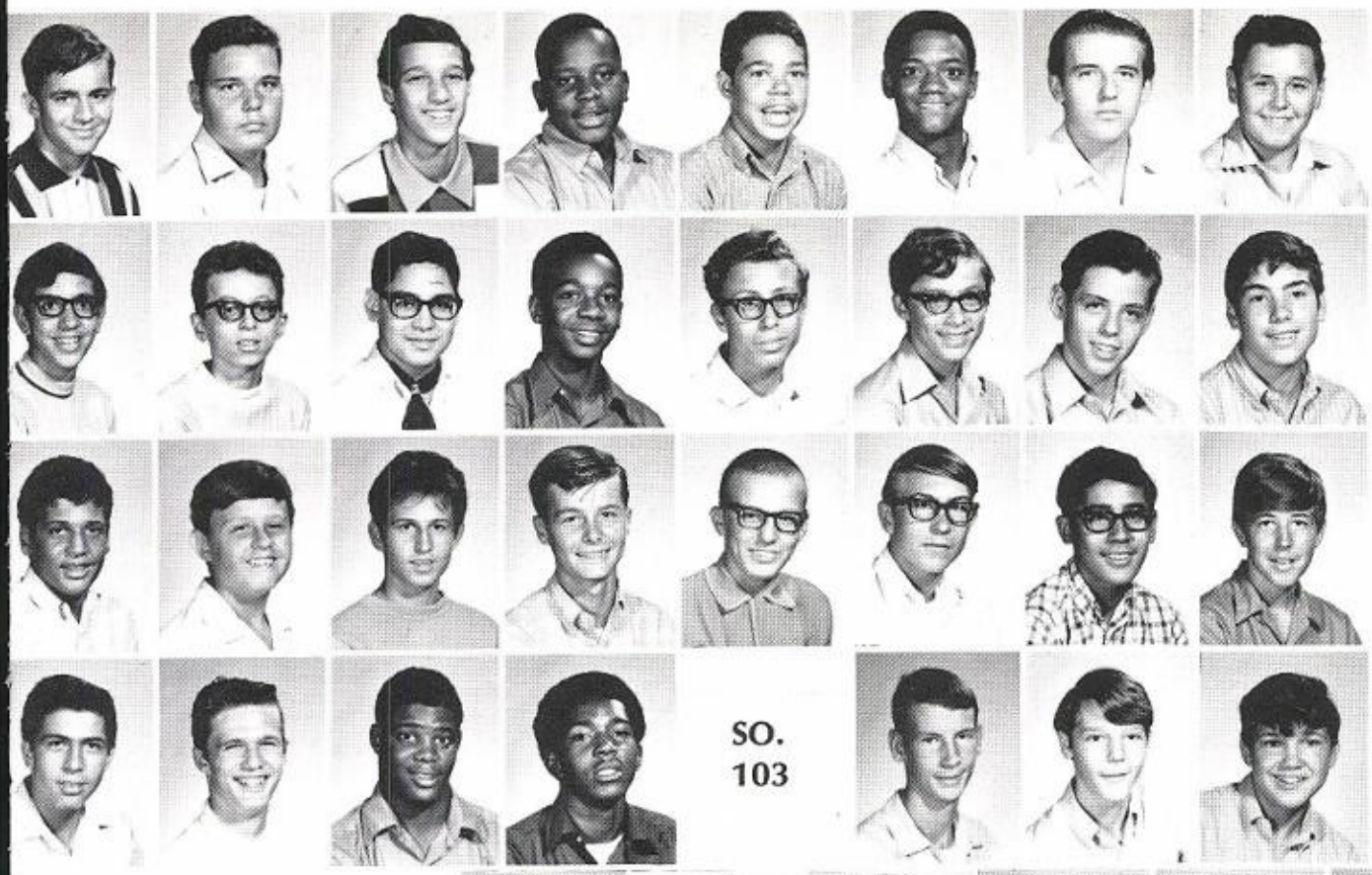

EVANS, D.
GOW, J.
HILBRING,
JACKSON, A.
JACKSON, D.
JAMES, G.
JURCZAK, S.
KOZIEL, J.

LANGONE, P.
LOPEZ, J.
LUNA, L.
MURPHY, J.
NEGEL, B.
NAUJOKE, U.
ROMANS, R.
RONZIO, C.

ROWE, P.
RUDMIN, K.
RYAN, D.
SPECK, M.
STOPKA, R.
STOSKUS, C.
TORRES, R.
TOWLER, W.

VALARDE, H.
WATSON, C.
WILSON, M.
WITHERSPOON, M.
BRZANA, X.
BUKOVITZ, G.
CARDWELL, G.

SO. 103

URIEL, J.
EMMA, P.
ARCIA, R.
ARCIA, ROB.
GREEN, R.
HERNANDEZ, S.
HODGE, E.
KAREIVA, D.

OWALSKI, E.
RCH, L.
RPORTA, F.
ALICK, G.
NELSON, D.
NOLAN, B.
PARRA, A.
PARRILLO, J.

ATERSON, F.
ERKINS, T.
ENKS, D.
ADDATZ, D.
ROTI, B.
RUGGIARO, J.
RUMBAUGH, G.
SADOWSKI, K.

ARABIA, S.
LOMIN, E.
OLAN, P.
HACKER, J.
WESTFALL, J.
BARRETT, W.
BORUTA, E.

SO. 211

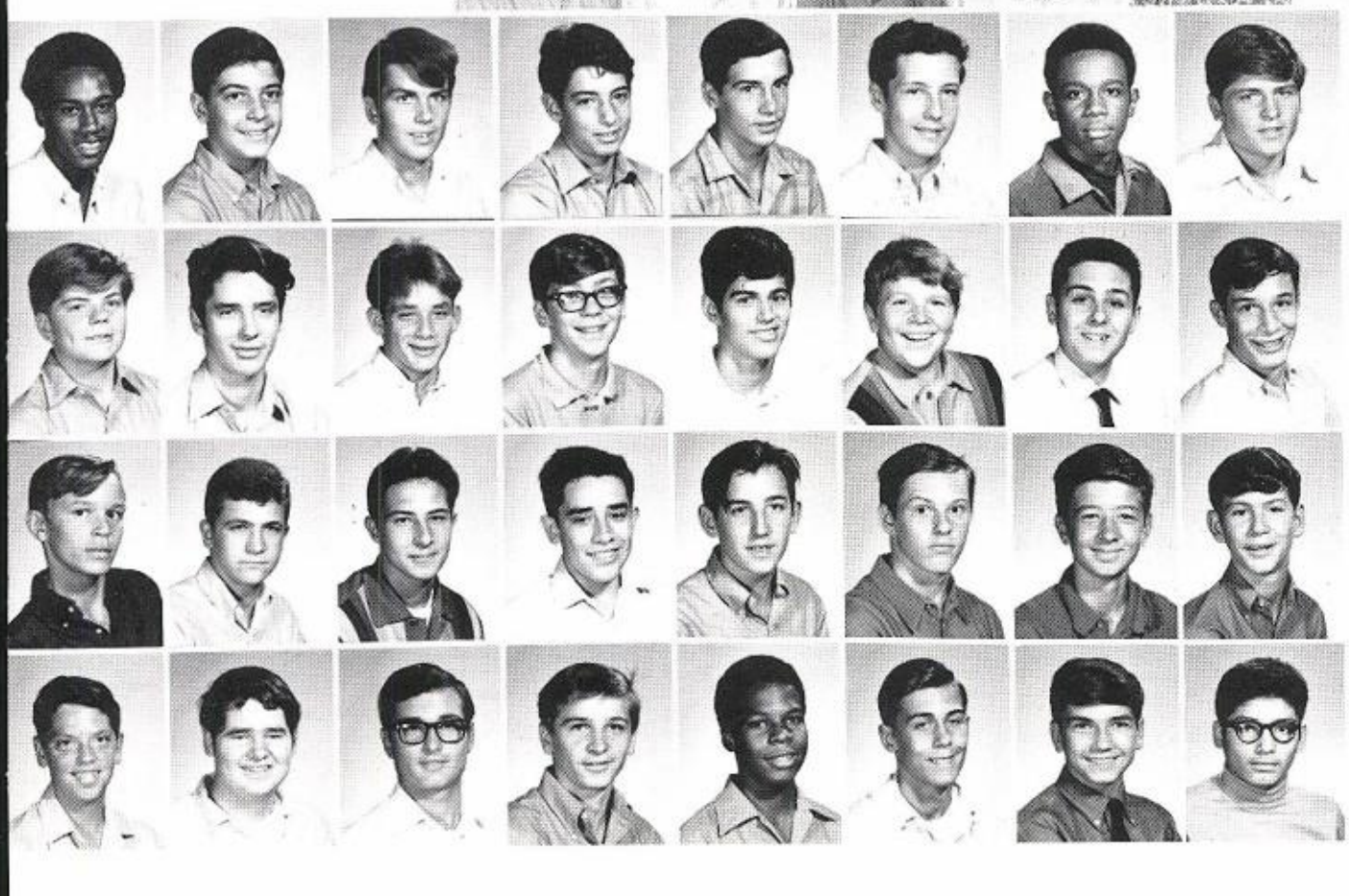

DEVERS, C.
DOMBROWSKI, S.
ERICKSON, D.
FABRIZIO, R.
FERRO, R.
FRANKS, J.
GRANT, C.
IMPARATO, F.

LANIA, R.
LYSKAWA, S.
MCCURRIE, J.
MILLER, D.
NIETO, P.
O'DONNELL, C.
PANERICI, J.
PIATEK, R.

PIENTA, C.
PIWOWAR, P.
RADJA, T.
SANCHEZ, J.
SCHMITT, R.
SHINNICK, T.
SIKORSKI, D.
SMAJO, M.

STEC, E.
SUBLEWSKI, M.
SULIMA, K.
SZWAJNOS, H.
TAYLOR, G.
TITO, R.
UKLEJA, R.
VENEGAS, R.

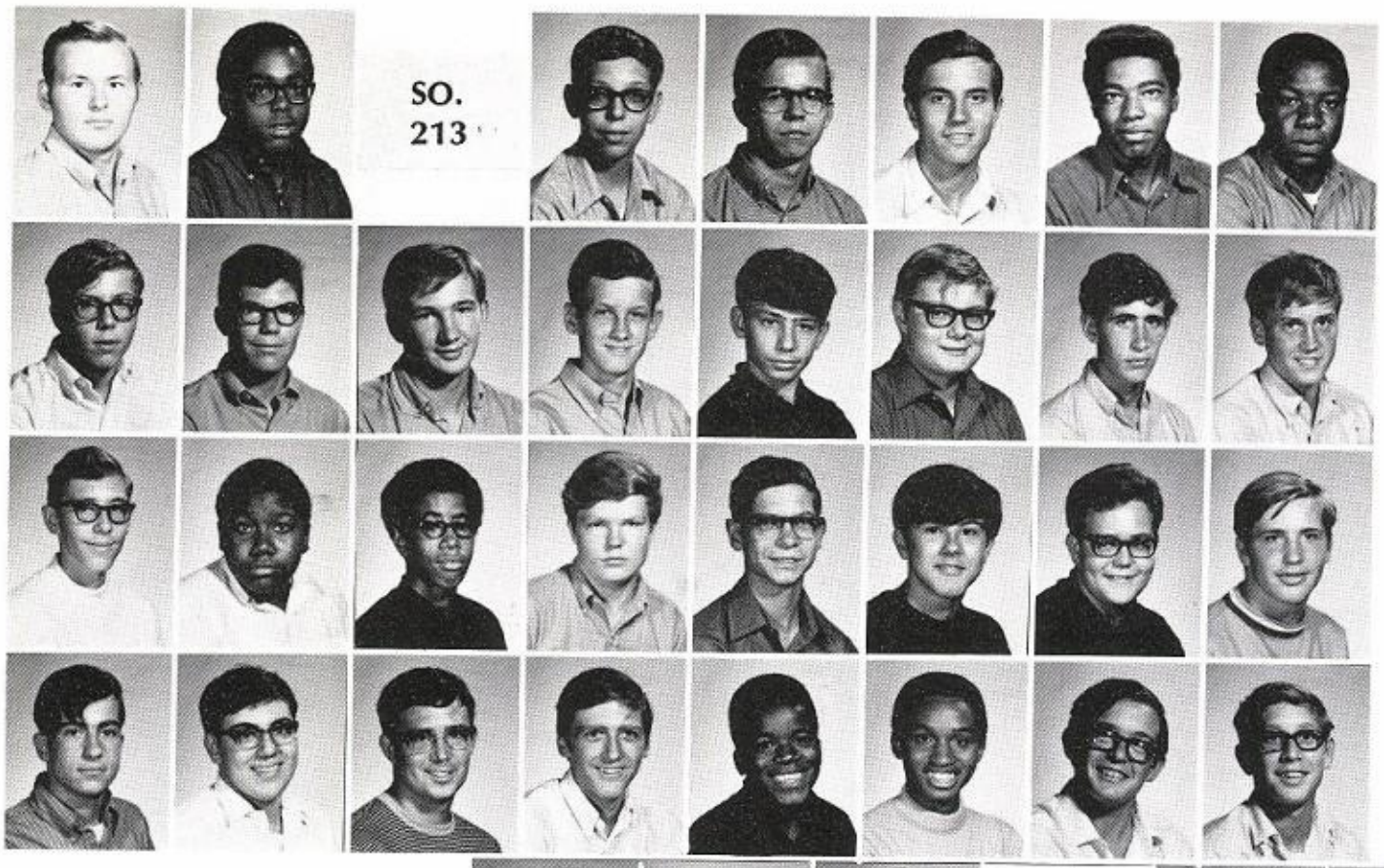

SO. 213

WAMBAJA, E.
WILLIAMS, K.

BANIA, W.

BASKE, J.
BLAMEUSER, J.
BLOCKER, A.
BRADSHAW, O.

CZUPRYNSKI, G.
DEVIENCE, J.
DRANTER, R.
FORD, R.

FRANKS, G.
GALKA, W.
IGONOFFO, W.
JAREMA, L.

JADRYSIAK, R.
JOHNSON, R.
JONES, R.
KAZLAUAKAS, P.

KONTEK, D.
KOWALCZYK, R
MARCINKOWSK
MILLER, R.

MORANO, T.
PATEK, J.
PORTER, K.
RZASA, E.

SINCLAIR, R.
SMITH, G.
STORZ, F.
SURDEJ, R.

TOMASZEWSKI, D.
TUCKER, A.
ZYSKO, R.

ALVITI, J.
ARELLANO, T.
ARNOLD, H.
BARKER, A.

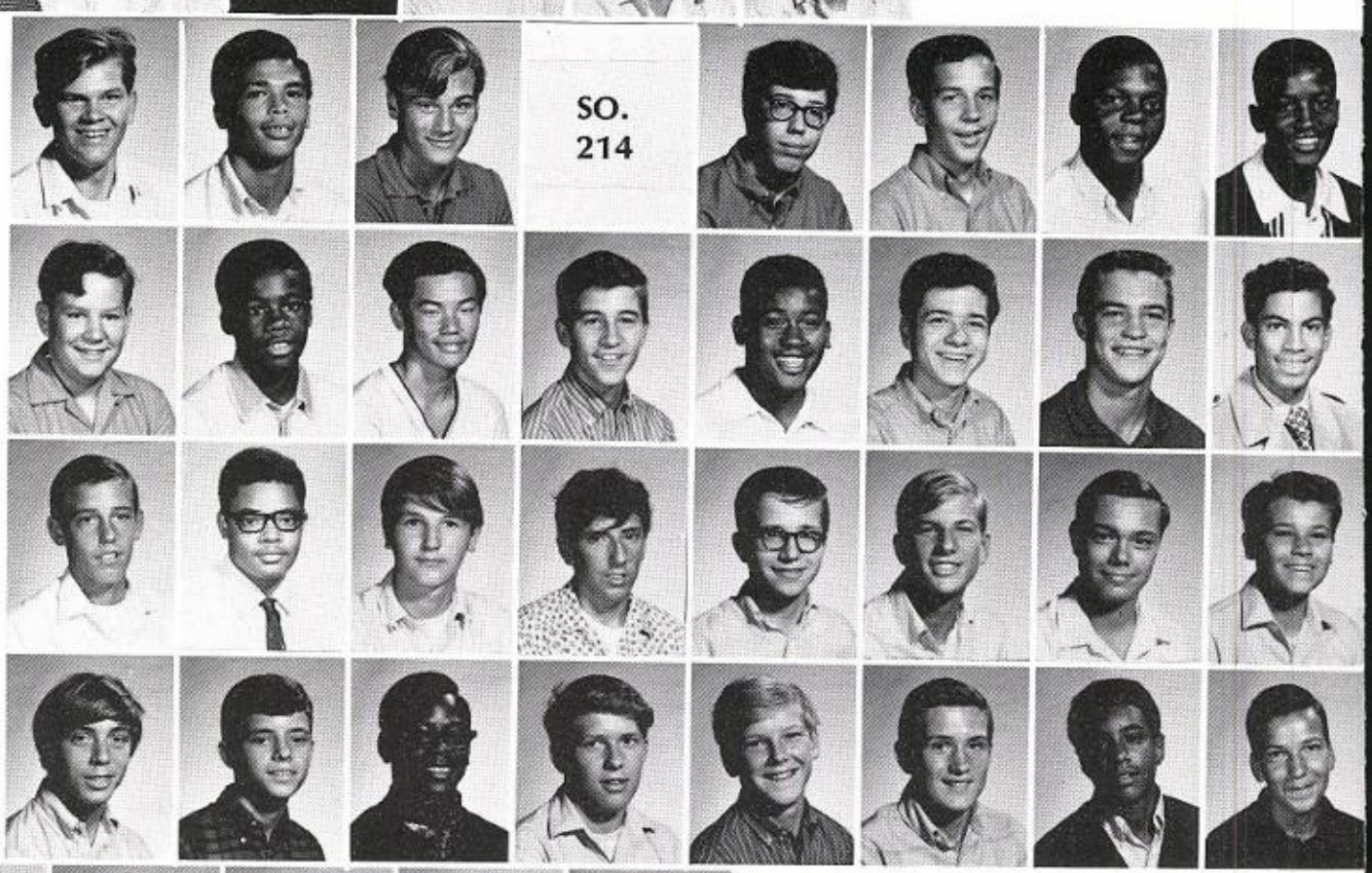

SO. 214

BERGAN, A.
CARNEY, V.
CHIN, H.
COSGRAVE, M.

DEADWYLER, A.
DEGREGORIO, D.
ELSTNER, J.
HARRIS, K.

HOFFMAN, D.
HUNTER, J.
JEKA, J.
KLJUCARIC, M.

KOCHAN, T.
KUBICKI, M.
MEGIERA, R.
MARKOVAS, G.

MIKULSKI, J.
MILLER, J.
MILLER, R.
ORDZOWIALY, S.

PETERSON, W.
PIKUS, O.
POWELL, R.
RADOCHONSKI, D.

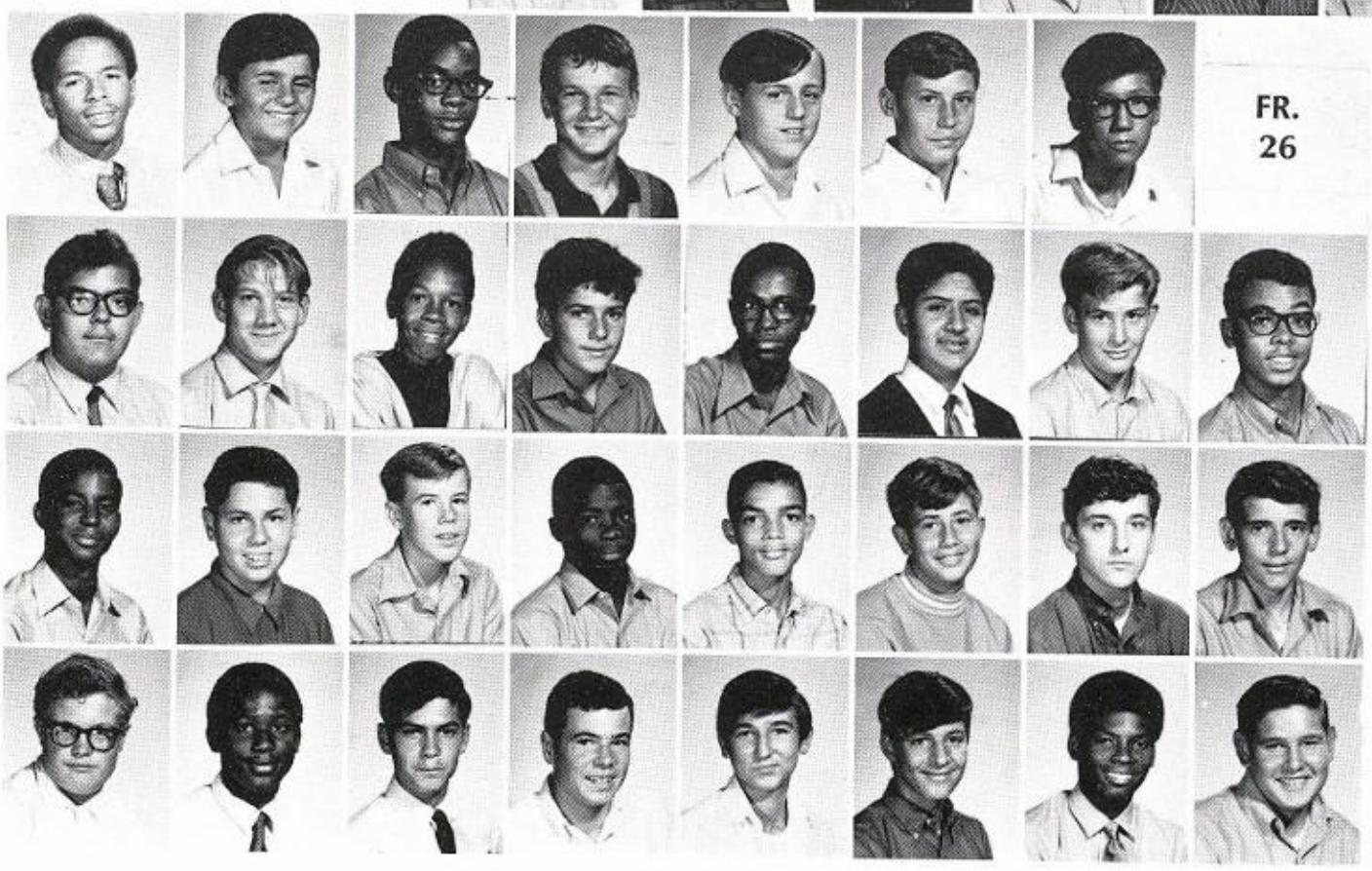

FR. 26

REED, W.
RIHANI, M.
THOMAS, A.
UREMOVICH, J.

WOJTAK, J.
WOODS, D.
YEE, R.

AVILA, D.
BERTUCCI, K.
BROWN, W.
CAPPETTA, G.

CLARK, C.
DE LA PENA, W.
ENSWORTH, W.
FIZER, E.

GOMEZ, M.
HACKER, K.
HARTNETT, J.
HAYNES, C.

JONES, H.
KOMAR, J.
KRASLEN, M.
LEONARD, L.

MAJERCZYK, A.
MOORE, D.
MORALES, A.
O'MALLEY, J.

POLOWNIAK, B.
REINERT, M.
ROBINSON, F.
ROGERS, M.

UIZ, R.
ANCHEZ, R.
ENERCHIA, J.
ERAFIN, R.
SIWARSKI, W.
SMENTEK, J.
SMITH, N.
TELLANO, T.

OWNSEND, J.
REVINO, C.
ALTON, C.
ALKER, C.
WILLIAMS, S.
WILSON, T.
ZURSWICK, A.

FR. 33

OBKO, K.
OZICH, M.
ROGRAN, K.
RSTILO, J.
DOMAGALA, M.
FELICIANO, A.
FITZPATRICK, K.
FLAMM, T.

RIFFIN, W.
OWARD, L.
ASPROWICZ, S.
IRBY, J.
KLUS, R.
KOVARIK, G.
KUCHARSKI, P.
LEONARD, M.

MCGUIRE, J.
MESSINA, P.
MIELCAREK, J.
MURPHY, D.
MYDRA, P.
NAUSEDA, M.
O'HARA, J.
OLSZOWY, J.

PACINO, P.
PAGE, L.
PALKA, D.
PATEK, S.
PTASZKOWSKI, G.
RATCHOVSKY, S.
ROGULICH, L.
RUDECKI, R.

FR. 34

RYAN, J.
SECOR, M.
SIWEK, L.
VALENZIO, S.
BABARSKIS, V.
BALESTRI, M.
BENSON, K.

CAROTHERS, I.
DI FOGGIO, M.
DOMAGALA, J.
DRINANE, R.
GIUDICI, C.
GONERKA, W.
JOZWIAK, J.
KARECKI, G.

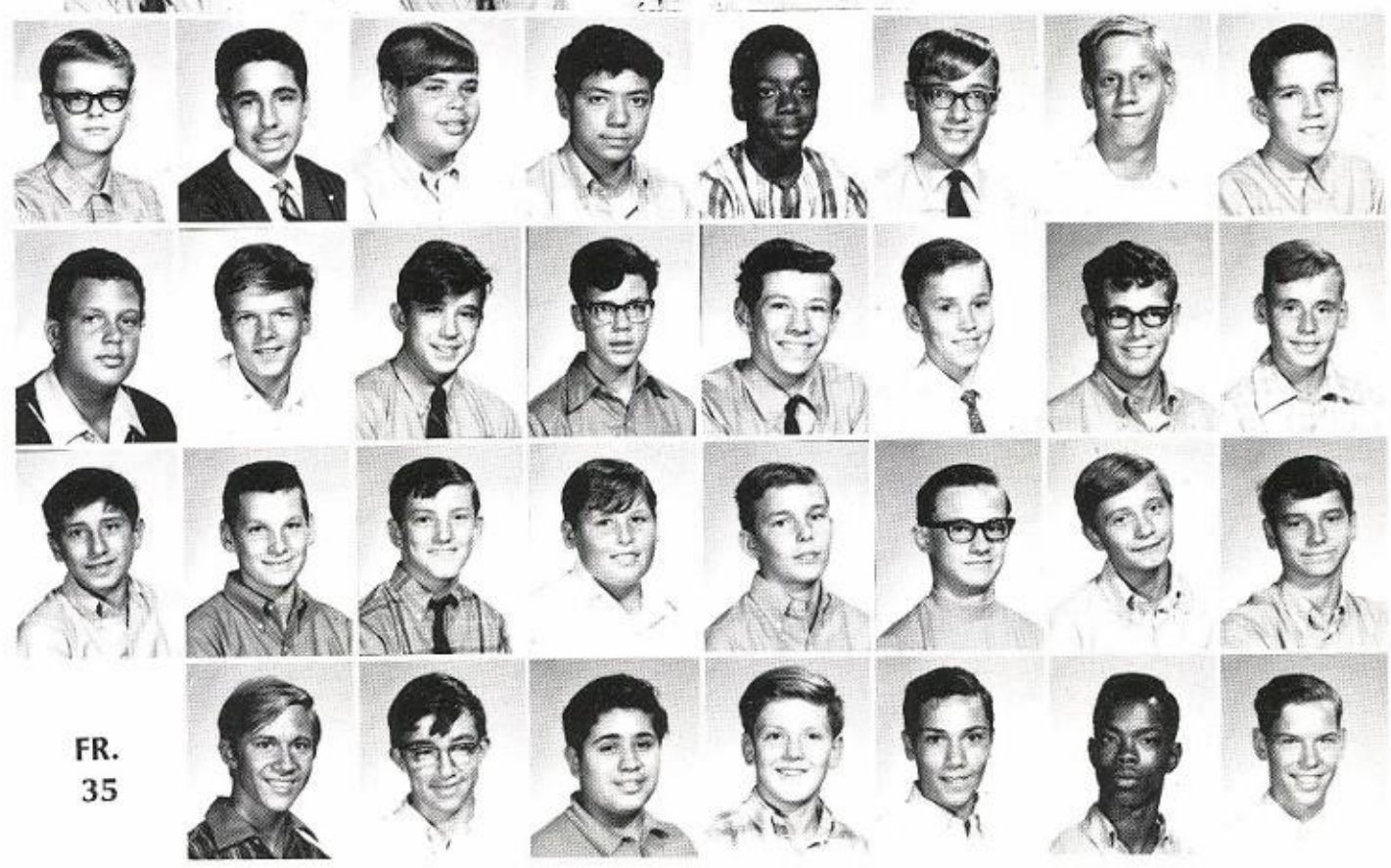

KOCIMSKI, J.
KOZAK, R.
KROLCZYK, R.
LOAIZA, J.
LOVE, B.
LUBINSKI, J.
LUX, R.
MANGAN, D.

MC ALPIN, S.
NAKIELNY, M.
NALERA, E.
NIEMIEC, D.
NIEMIEC, T.
O'KEEFE, J.
POWERS, W.
RIOFSKI, P.

SANCHEZ, R.
SCHMITT, D.
SHINNICK, T.
STRABEL, E.
SULLIVAN, T.
SZCZECINSKI, P.
VARI, J.
WISNIEWSKI, R.

BAYTALA, G.
CANTY, R.
CASTANEDO, R.
CORR, M.
CRISANTI, R.
DANIEL, L.
DARRAGH, J.

FR. 35

DICKMAN, J.
DOMINGUEZ, P.
DONATO, V.
FILA, D.
FORD, F.
GRANT, J.
HUELS, R.
JEKA, G.

KEATING, J.
LANGHAMER, J.
LEVERENCH, E.
MACIAS, A.
MADIA, D.
MOORE, D.
MOORE, E.
NEVEN, W.

OUTLEY, M.
PESTLIN, T.
PHILLIPS, L.
PROVO, G.
RYBAND, J.
SCHLAGEL, M.
SCHNEIDER, R.
SCORZA, F.

SPOTO, J.
STEVENS, E.
TENEBRINI, J.
TRELLA, A.
VARI, A.
WEIR, M.
BAILEY, R.

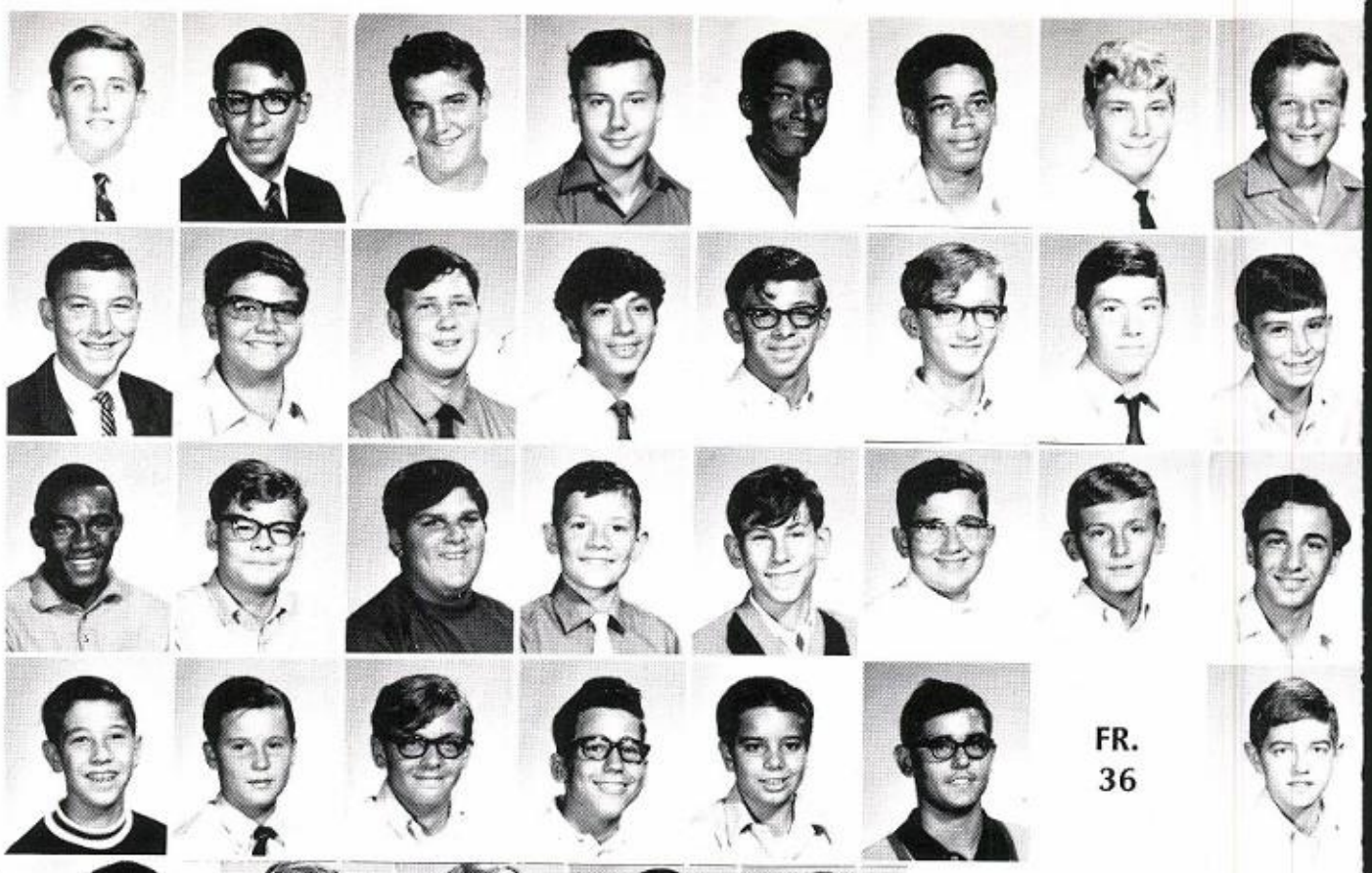

FR. 36

BARTOSIK, D.
BOGO, D.
BROCK, N.
BUCKNER, K.
CAHILL, M.
CAREY, D.
COLBY, D.
DELICH, P.

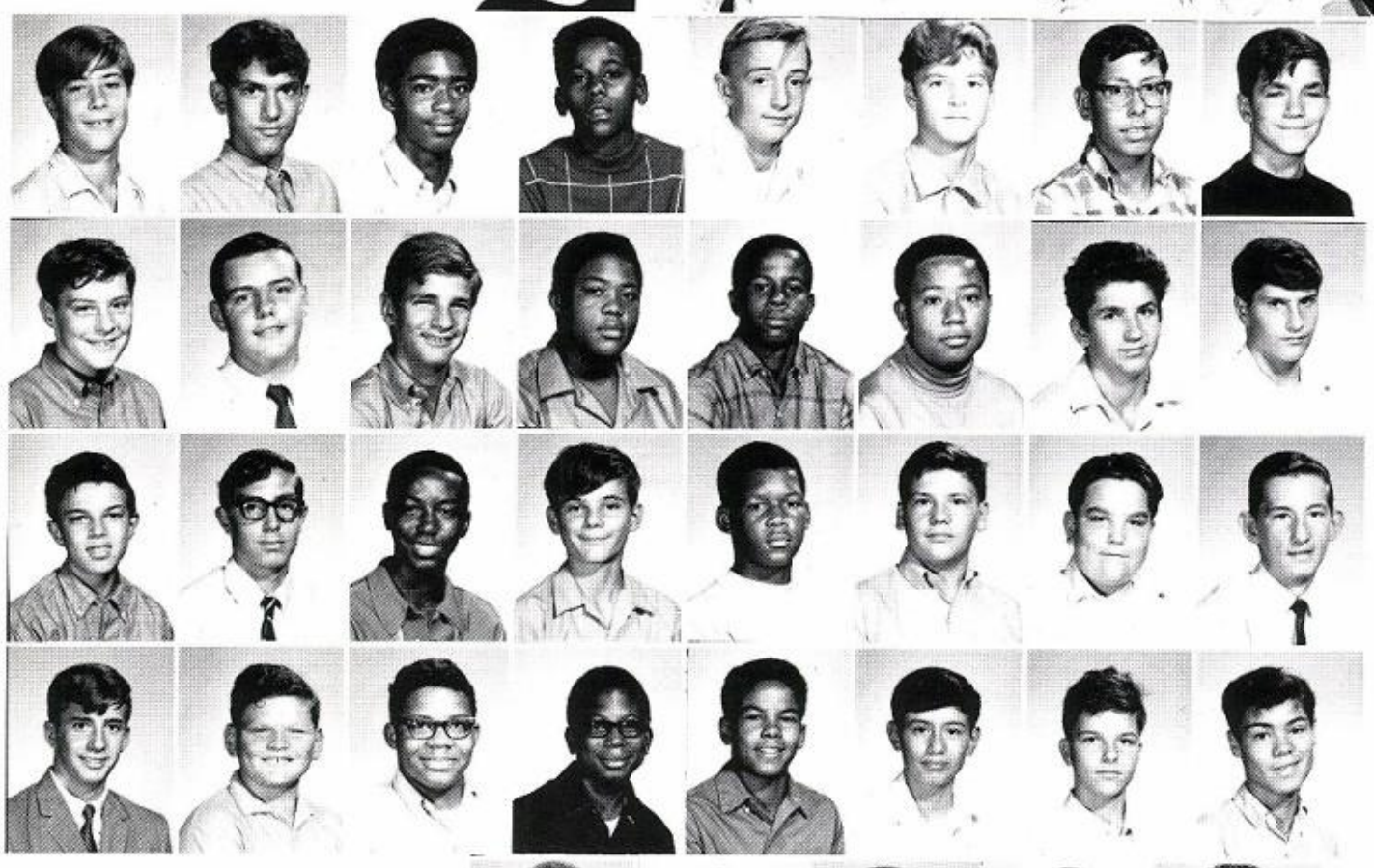

DIETZ, R.
GAWENDA, G.
GUBRICKY, M.
HANNAH, R.
HILL, J.
HUGHES, B.
KARCZEWSKI, M
KAY, C.

LAMANTIA, J.
LIGOCKI, H.
MARSHALL, P.
MORAN, T.
MYRICK, C.
NAUDZIUNAS, J
NIEMIERA, J.
O'CONNEL, D.

PELLETIER, R.
PONKEY, R.
PUGH, T.
REASON, J.
REID, G.
SANCHEZ, J.
SOKOL, W.
STIFTER, D.

STRONG, A.
TOM, M.
TORRES, R.
WHITEURST, K.
WOLLSCHLAGER, J.
ADKINS, K.
BACON, G.

FR. 37

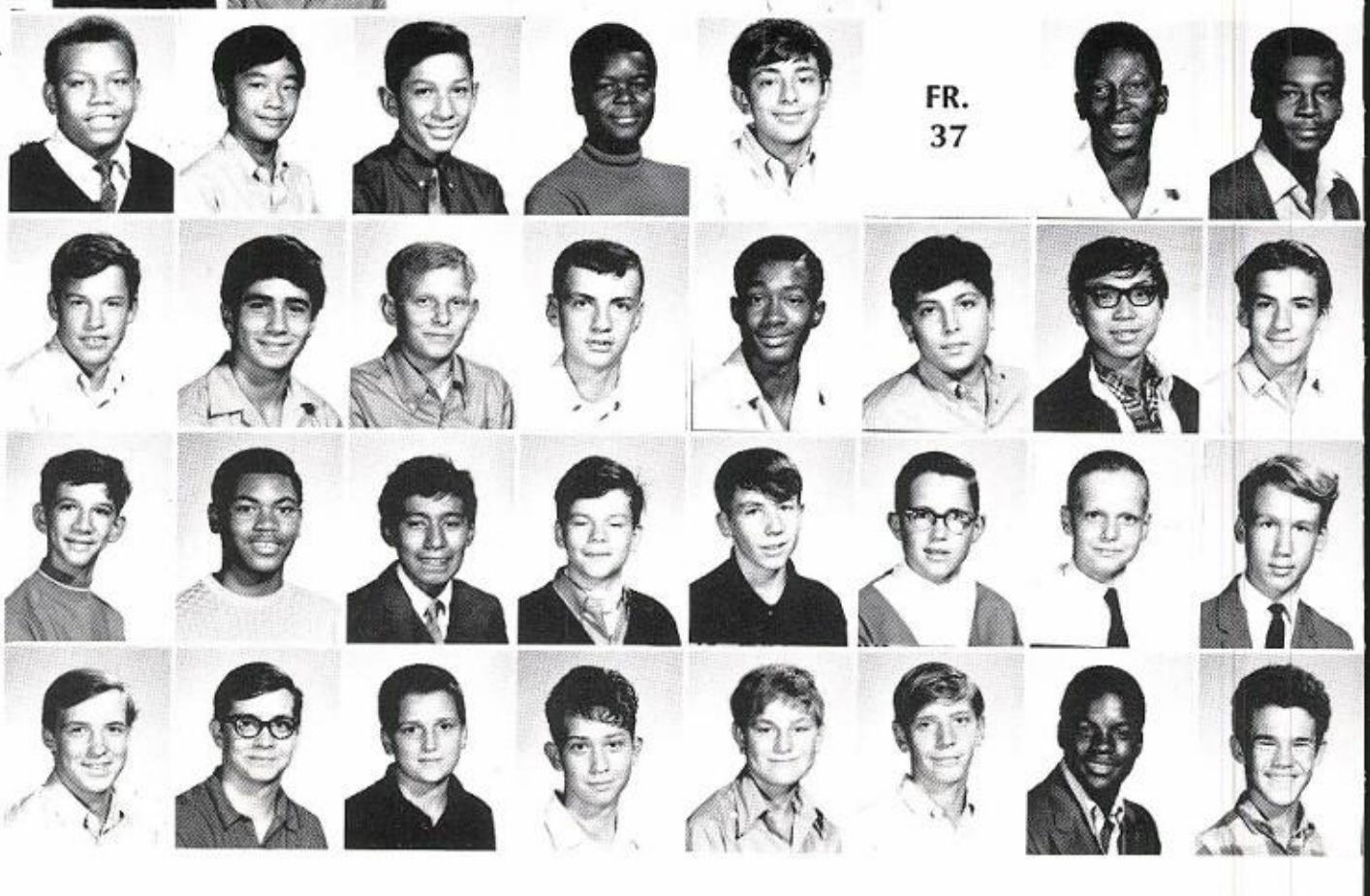

BARTH, K.
BASSO, P.
BECKMAN, A.
BRUTON, K.
BURTS, M.
CANDELLA, M.
CHE, J.
DARRAGH, H.

DESANTO, P.
DICKEY, A.
GARCIA, J.
HADLEY, J.
HEALY, W.
KAPPEL, R.
KOENIGSHOFER, J.
KONDROT, V.

LUCAS, M.
MATHIS, R.
MUELLER, K.
NOLAN, J.
NOWAK, R.
OSOWSKI, T.
RABIELA, G.
REID, A.

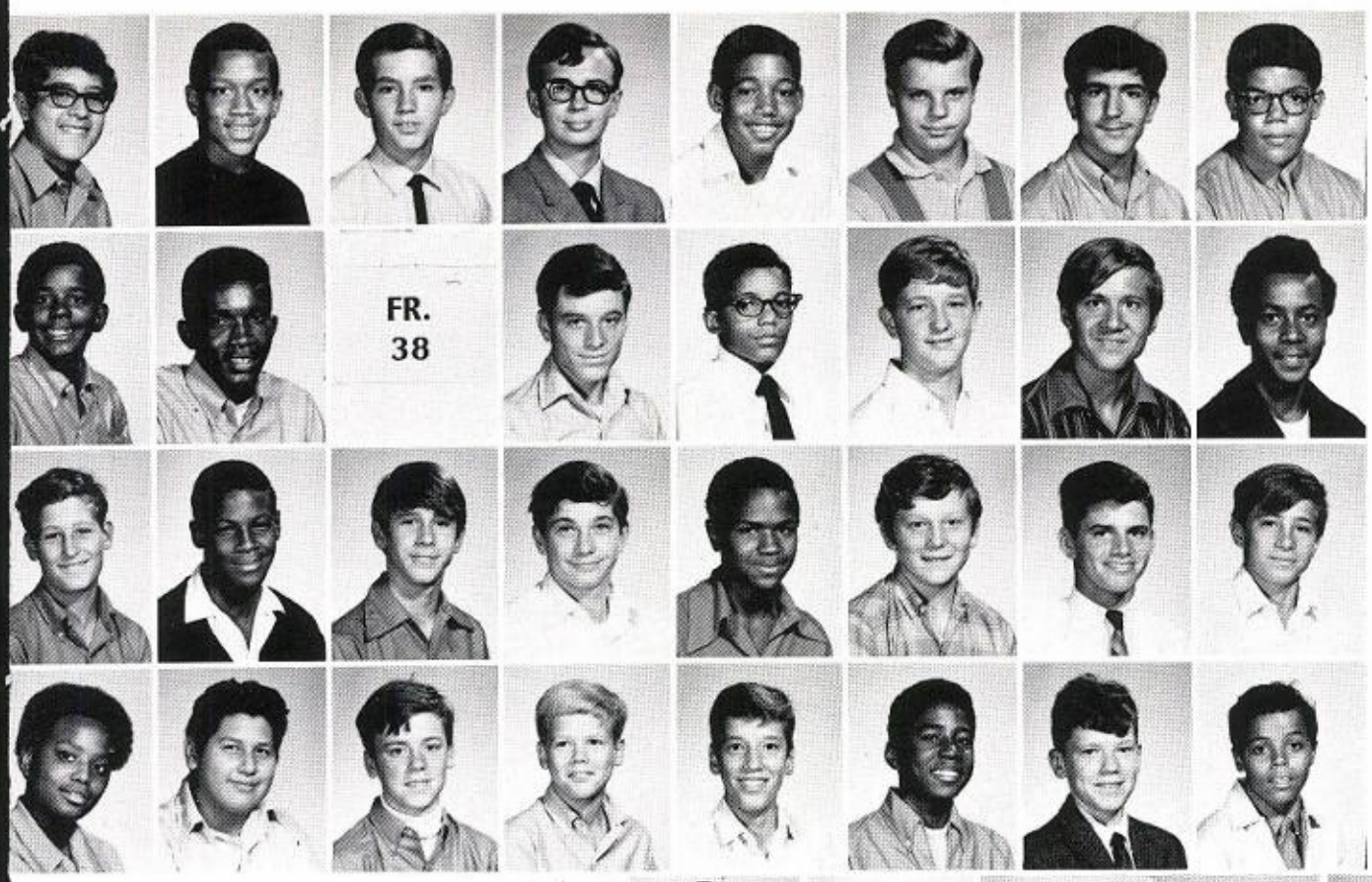

REYES, J. SIMMONS, S.
RHEM, M. STASIAK, M.
SCORNAVACCO, W. TARALLO, T.
SENKEVICUS, R. WASHINGTON, K.

WILLIAMS, M. BARRY, D.
WILLIS, S. BARTOSEK, J.
BAYTALA, G.
AMELIO, P. BROWN, B.

BROWN, C. CRAWFORD, Z.
BOTICA, J. CUNNINGHAM, M.
BUKOVATZ, M. DISTASIO, J.
CASSARA, F. EDWARDS, R.

FERGUSON, S. HOUSEK, L.
GONZALES, M. JONES, T.
HADLEY, T. KENNEY, W.
HARTNETT, J. LIETEAU, J.

FR. 38

NUMN, G. PATRICK, R.
LADIC, W. PATTERSON, D.
ONROE, H. PULCIANI, F.
RTIZ, H. RAINES, J.

HYNE, S. THOMAS, N.
OBINSON, L. VERUYSSE, R.
ALAS, J. WRIGHT, L.
AUCIER, L.

LLEN, D. CASA, R.
RCHIE, R. CHIN, J.
ABUSKOW, R. CICHOCKI, E.
ERRY, J. CORBETT, M.

EGREGORIO, J. EBEL, D.
ERBY, J. FRATTO, J.
ONATO, D. GRUND, C.
UPLESSIS, M. HICKEY, V.

FR. 42

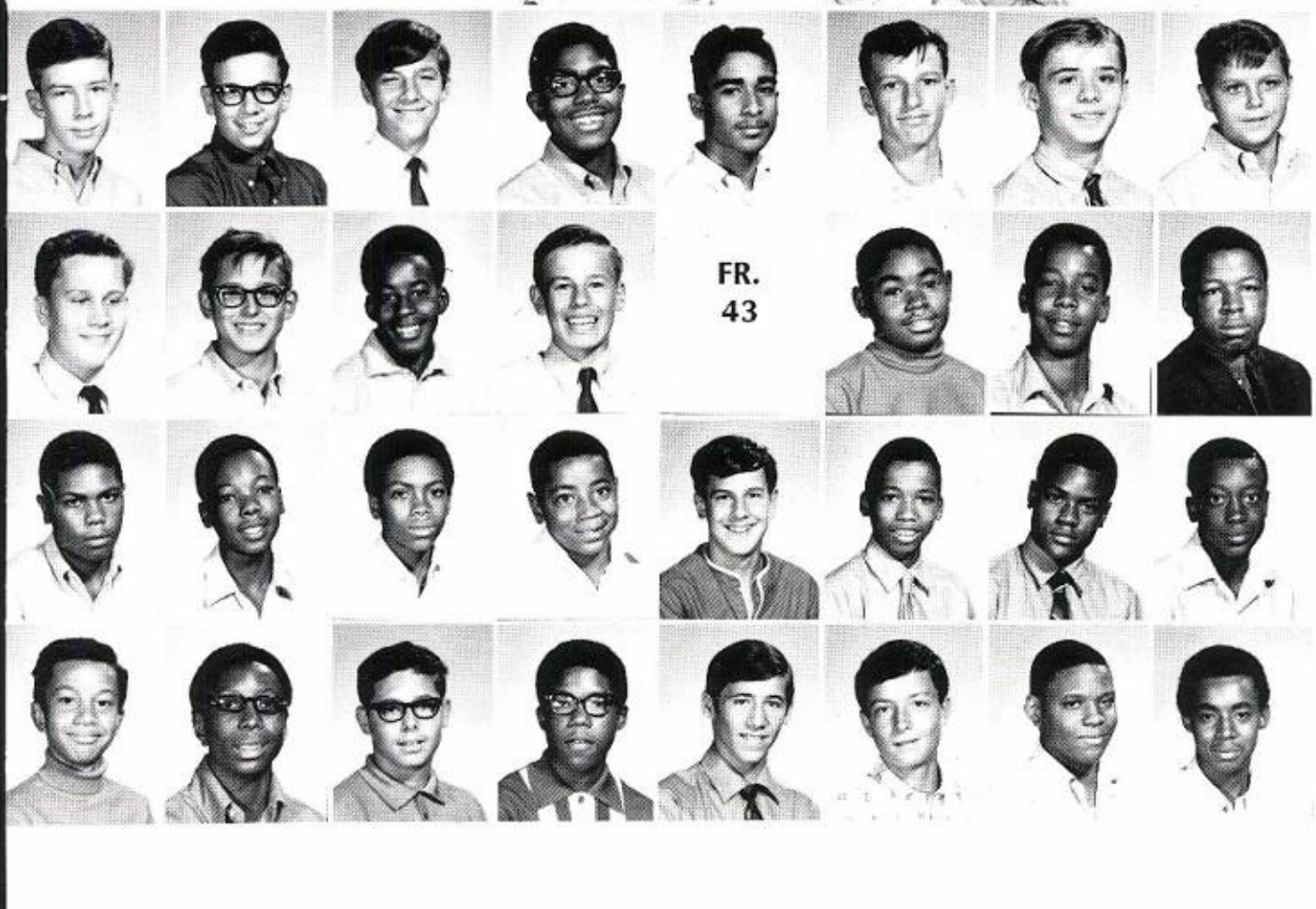

KUJAWA, T. MAZUMDER, A.
MARZULLO, K. MISURACA, R.
MASLA, N. O'NEILL, T.
MATTHIS, J. PAPRZYCKI, M.

PIETRYLA, R.
TROJANOWSKI, A. BENTLEY, F.
WILLIAMS, H. CALLOWAY, S.
WOZNIAK, T. CARSON, R.

FR. 43

FRANCIS, G. GRZYB, A.
GODWIN, E. HARDAWAY, J.
GREEN, M. HARRINGTON, J.
GROSS, S. HARRIS, H.

HARRIS, M. HOARD, K.
HART, G. HOESLEY, J.
HAWES, T. HUGHES, D.
HENDERSON, I. IRELAND, A.

JAGODZINSKI, J.
JOHNSON, F.
JOLLY, W.
KELLY, K.
KILLENS, A.
MATTHEWS, J.
MESSINA, I.
PARRILLO, R.

POLK, F.
POWELL, C.
PULLUM, G.
RAKOWSKI, D.
RIOS, J.
SANCHEZ, C.
SANCHEZ, R.
STELL, K.

TAYLOR, A.
VALLES, D.

INDEX
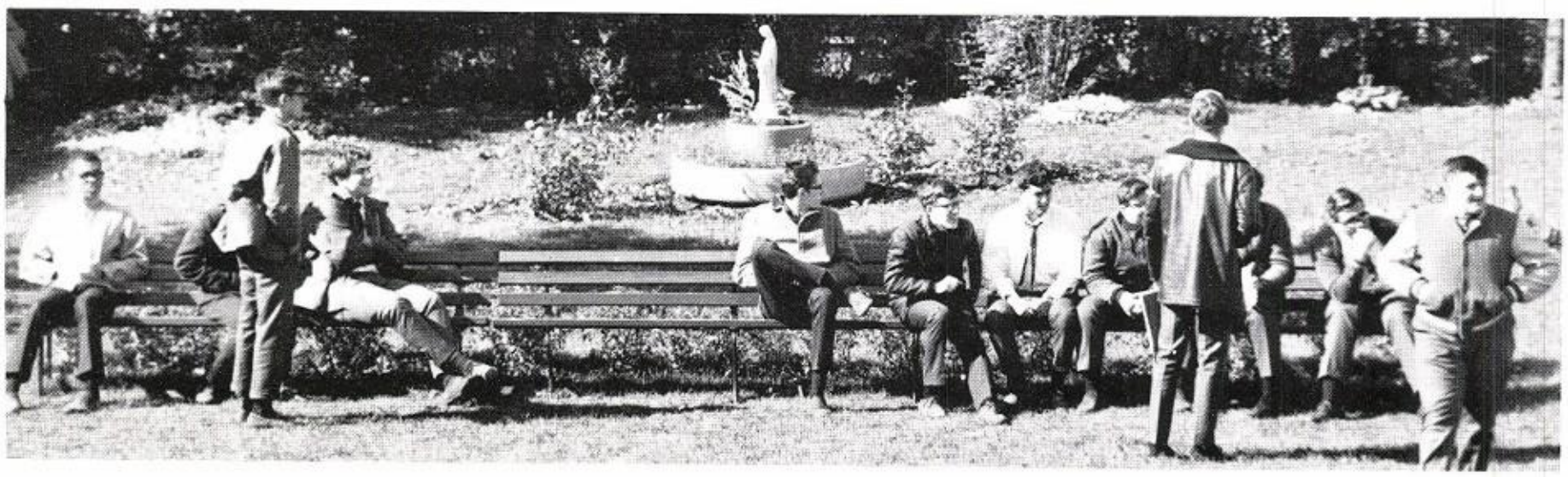
ACTIVITIES AND ORGANIZATIONS .. 2-3
ALUMNI BANQUET 27
BAND 18-19
BASEBALL 46-47
BASKETBALL, FRESHMAN 30
BASKETBALL, FROSH-SOPH 30
BASKETBALL, MIDGET 31
BASKETBALL, VARSITY 28-29
BIOLOGY CLUB 17
BUSINESS EDUCATION DEPARTMENT ... 43
CANOE CLUB 35
CHEERLEADERS 36
DEBATE 35
DRAMATICS 44-45
EDITORIAL BOARD 1
ENGLISH DEPARTMENT 20
FACULTY 58-69
FALL FESTIVAL 26
FATHERS' CLUB 22
FINE ARTS DEPARTMENT 11
FOOTBALL, FRESHMAN 25
FOOTBALL, SOPHOMORE 24
FOOTBALL, VARSITY 8-9
GERMAN CLUB 17
GRADUATION 48
HOMECOMING 14-15
INDEX 96
INDUSTRIAL ARTS DEPARTMENT 10
LANGUAGE DEPARTMENT 20
LETTERMEN'S CLUB 37
LIBRARY CLUB 16
MASS OF THE HOLY SPIRIT 6
MATH DEPARTMENT 32
MEMBERSHIP SECTION 50-55
METEOR 12-13
MOTHERS' CLUB 23
NATIONAL HONOR SOCIETY 41
ORIENTATION 4-5
PHYSICAL EDUCATION DEPARTMENT ... 21
PORTRAITS 56-57
RELIGION DEPARTMENT 42
SCIENCE DEPARTMENT 33
SENIORS 70-85
SENIOR PROM 49
SENIOR RETREAT 7
SOCIAL STUDIES DEPARTMENT 42
STUDENT COUNCIL 40
TITLE PAGE 1
TRACK 38-39
UNDERCLASSMEN 86-96